

2018

CATALOGO GENERALE
MASTER CATALOGUE



Collezioni A-Z

COLLECTIONS A-Z

Aisthesis 0.3	308
Assi d'Alpe	258
Basalike	32
Bioarch	44
Buxstone	56
Chic Wood	266
Cotto Albergati	192
Cross Wood	286
Discover	70
Doghe 0.3	322
Experience 0.3	332
Glance	196
Horizon	86
Memory Mood	218
North Cape	298
Petra Solis	116
Pietre di Fanes	130
Prime Stone	136
Prime Stone 0.3	346
Trilogy	158
Trilogy 0.3	360
Urbanature	234
Urbanature 0.3	374

Indice

INDEX

Pietre STONES	Basalike [P]	32
	Bioarch	44
	Buxstone [P]	56
	Discover [P]	70
	Horizon [P]	86
	Petra Solis	116
	Pietre di Fanes	130
	Prime Stone [P]	136
	Trilogy [P]	158

Cementi & Cotto CEMENTS & COTTO	Cotto Albergati	192
	Glance	196
	Memory Mood	218
	Urbanature [P]	234

Legni WOODS	Assi d'Alpe	258
	Chic Wood [P]	266
	Cross Wood	286
	North Cape [P]	298

20 mm HIGH THICKNESS	Bioarch	44
	Buxstone	56
	Chic Wood	266
	Cross Wood	286
	Discover	70
	Glance	196
	Horizon	86
	Memory Mood	218
	Petra Solis	116
	Prime Stone	136
	Urbanature	234

Zero.3 LAMINATED PORCELAIN STONEWARE	Aisthesis 0.3	308
	Doghe 0.3	322
	Experience 0.3	332
	Prime Stone 0.3 [P]	346
	Trilogy 0.3 [P]	360
	Urbanature 0.3	374

Dati Tecnici TECHNICAL DATA	Panaria e l'ambiente	394
	Certificazioni di qualità	402
	Informazioni per la posa	406
	Pulizia	407
	Caratteristiche Tecniche	414
	Carat. di sicurezza e termiche	422
	Condizioni generali di vendita	424
	Indice alfabetico dei prodotti	428

Legenda

LEGEND

CODICE PREZZO ITALIA

● vendita al metro quadro

◐ vendita al pezzo

PRICE CODE INTERNATIONAL

■ sale by square meter

◐ sale by piece

[P] = P R O T E C T
ANTIBATTERICO - ANTIMICROBIALE

Indice per formato

INDEX BY SIZE

100x300	Aisthesis 0.3	308
	Doghe 0.3	322
	Experience 0.3	332
	Prime Stone 0.3	346
	Trilogy 0.3	360
	Urbanature 0.3	374
100x250	Prime Stone 0.3	346
100x100	Aisthesis 0.3	308
	Doghe 0.3	322
	Experience 0.3	332
	Prime Stone 0.3	346
	Trilogy 0.3	360
	Urbanature 0.3	374
50x100	Aisthesis 0.3	308
	Experience 0.3	332
	Prime Stone 0.3	346
	Trilogy 0.3	360
	Urbanature 0.3	374
35x100	Horizon	86
	Trilogy	158
20x100	Doghe 0.3	322
20x200	Doghe 0.3	322
30x180	Chic Wood	266
	North Cape	298
20x180	Chic Wood	266
	North Cape	298
20x150	Doghe 0.3	322
60x120	Discover	70
	Horizon	86
	Trilogy	158
30x120	Chic Wood	266
	Cross Wood	286
20x120	Chic Wood	266
	Cross Wood	286
20x90,5	Assi d'Alpe	258
	North Cape	298
90x90	Buxstone	56
	Glance	196
	Horizon	86
	Memory Mood	218
	Prime Stone	136
	Trilogy	158
	Urbanature	234
45x90	Basalike	32
	Glance	196
	Prime Stone	136
	Urbanature	234
22,5x90	Glance	196
	Urbanature	234

60x60	Basalike	32
	Bioarch	44
	Buxstone	56
	Discover	70
	Glance	196
	Horizon	86
	Memory Mood	218
	Petra Solis	116
	Prime Stone	136
	Trilogy	158
	Urbanature	234
40x60	Petra Solis	116
30x60	Basalike	32
	Bioarch	44
	Buxstone	56
	Discover	70
	Glance	196
	Horizon	86
	Memory Mood	218
	Prime Stone	136
	Trilogy	158
	Urbanature	234
20x60	Discover	70
	Glance	196
	Prime Stone	136
15x60	Bioarch	44
	Discover	70
	Prime Stone	136
50x50	Aisthesis 0.3	308
	Experience 0.3	332
45x45	Memory Mood	218
	Urbanature	234
20x41	Bioarch	44
	Buxstone	56
	Petra Solis	116
	Pietre di Fanes	130
40x40	Petra Solis	116
30x30	Cotto Albergati	192
20x30,5	Bioarch	44
	Buxstone	56
	Pietre di Fanes	130
20x20	Bioarch	44
	Buxstone	56
	Memory Mood	218
	Petra Solis	116
	Pietre di Fanes	130
15x30	Cotto Albergati	192

Indice per tecnologia

INDEX BY TECHNOLOGY

Gres Porcellanato	Assi d'Alpe	258
	Basalike [P]	32
	Bioarch	44
	Buxstone	56
	Chic Wood [P]	266
	Cotto Albergati	192
	Cross Wood	286
	Discover [P]	70
	Glance	196
	Horizon [P]	86
	Memory Mood	218
	North Cape [P]	298
	Petra Solis	116
	Pietre di Fanes	130
	Prime Stone [P]	136
	Trilogy [P]	158
	Urbanature [P]	234
20 mm Gres Porcellanato	Bioarch	44
	Buxstone	56
	Chic Wood	266
	Cross Wood	286
	Discover	70
	Glance	196
	Horizon	86
	Memory Mood	218
	Petra Solis	116
	Prime Stone	136
	Urbanature	234
Zero.3 Gres Laminato	Aisthesis 0.3	308
	Doghe 0.3	322
	Experience 0.3	332
	Prime Stone 0.3 [P]	346
	Trilogy 0.3 [P]	360
	Urbanature 0.3	374
Monoporosa	Glance	196
	Horizon	86
	Prime Stone	136
	Trilogy	158

[P] = P R O T E C T
ANTIBATTERICO - ANTIMICROBIAL



La casa che sogniamo è un obiettivo realizzabile

The house of our dreams is now possible

Tutti desideriamo uno spazio che ci rappresenti e assomigli, specchio di ciò che siamo e vogliamo essere. Con Panaria, questo sogno diventa possibile, grazie ad un'offerta di soluzioni di pregio, articolate e strutturate, in grado di soddisfare ogni esigenza dell'abitare contemporaneo.

Everybody desires a space to call their own, that reflects and mirrors, who we are, and want to be. With Panaria this dream becomes real, thanks to a great range of quality products, articulated and designed to satisfy every need of contemporary living.

Fare ceramica è nella nostra cultura

Making ceramics is part of our tradition

La nostra storia inizia nel 1974 ed è ricca di successi importanti. La passione, unita alla capacità spiccatamente Made in Italy di proporre soluzioni di eccellenza estetica, qualità e affidabilità, ha saputo nel tempo rinnovare i valori di una lunga tradizione.

Our company started in 1974 and has been very successful over the years. Our unwavering passion and distinct Made in Italy capabilities allow us to offer a wide range of products with excellent aesthetic values that have great quality and which are reliable.





L'innovazione tecnologica è la chiave per raggiungere nuovi traguardi

Technological innovation is the key to reach new goals

L'utilizzo di materie prime ricercate e selezionate, l'eccellente attività di ricerca e sviluppo ed il ricco know how aziendale sono tutti fattori che portano al miglioramento qualitativo ed estetico del prodotto finito, nel totale rispetto per l'ambiente.

The use of raw materials, sought and chosen, the thorough development of research, and the rich company know how are factors that lead to improved high quality aesthetics of the finished product and a deep respect for the environment.

Le persone sono al centro dei nostri progetti

People are at the centre of our projects

In Panaria ci sentiamo una vera e propria famiglia, volti e storie accomunate dalla volontà di dare il meglio di sé ogni giorno pensando ai nostri clienti, per proseguire una storia entusiasmante di passione per la ceramica.

At Panaria we feel like a real family with its members and stories. This together with the will to give our best every day to our clients drives us to continue this strong passion for ceramics that we have.





Panariagroup.

Nel tempo e nel mondo, l'eccellenza ceramica

*Throughout time and around the world,
ceramic excellence*

Eccellere, nel mondo della ceramica di alta qualità, significa saper generare sempre prodotti a elevata componente tecnologica e impreziosirli con la massima attenzione estetica, con la cura di ogni dettaglio. Per soddisfare al meglio i gusti della fascia più elevata ed esigente del mercato, **Panariagroup** adotta da sempre la formula dell'eccellenza, unendo storica sapienza artigianale e attitudine all'avanguardia tecnologica. Con un impegno fondamentale ad agire e operare sempre con responsabilità.

Con oltre 40 anni di esperienza, **Panariagroup** è oggi una realtà internazionale con un cuore fortemente italiano, presente con 9 brand in oltre 120 paesi nel mondo grazie a una vasta e capillare rete commerciale.

*To excel in the world of high quality ceramics means knowing how to continuously create highly technological products and how to enhance them through the utmost attention to aesthetics and detail. **Panariagroup** has always adhered to the highest standards of excellence, combining its history of skilful artisan craftsmanship with cutting edge technology. This approach is intrinsically linked to a fundamental commitment to always act and operate responsibly.*

*With over 40 years of experience, **Panariagroup** is an international company with a strong Italian soul and an extensive sales network with 9 brands in over 120 countries all over the world.*

La responsabilità oltre la superficie

Responsibility below the surfaces

Panariagroup realizza prodotti che incontrano la vita quotidiana di milioni di persone nel mondo, nelle case e negli ambienti pubblici; nasce da qui l'impegno fondamentale e imprescindibile a operare con responsabilità.

Da sempre all'avanguardia nel coniugare in modo sapiente bellezza, qualità e sostenibilità, Panariagroup si impegna quotidianamente per ridurre l'impatto ambientale dei suoi prodotti e stabilimenti. Per il Gruppo, inoltre, il principio dell'agire nel rispetto della sostenibilità abbraccia anche politiche e pratiche che coinvolgono e regolano gli impatti dell'organizzazione, a livello sia economico sia sociale.

Per conoscere di più sull'impegno e sulle iniziative concrete di Panariagroup, è possibile consultare il Bilancio di Sostenibilità 2016, scaricabile qui www.panariagroup.it o richiedibile via mail a sustainability@panariagroup.it

Panariagroup manufactures products that are a part of the lives of millions of people all over the world, in homes and public spaces; this is the basis for the company's fundamental and essential commitment to operating responsibly.

Always at the forefront in its knowledge of combining beauty, quality and sustainability, Panariagroup makes every effort to reduce the environmental impact of its products and plants. For the Group, the principle of sustainability also embraces policies and practices that involve and govern the impacts of the organisation, both economically and socially.

To find out more about Panariagroup's commitment and specific initiatives, you can refer to the Sustainability Report 2016, which can be downloaded here at www.panariagroup.it or requested via email at sustainability@panariagroup.it

PANARIAgroup®



I nostri prodotti

Our products



Zero.3

Lastre ceramiche ultrasottili in grande formato

Zero.3: ultra-thin ceramic slabs in large size

GRES PORCELLANATO LAMINATO, RINFORZATO CON FIBRA DI VETRO

Zero.3 è la superficie universale per l'architettura: sottile, resistente con l'esclusivo rinforzo di fibra di vetro, versatile e facile da utilizzare. Con l'estensione dei suoi grandi formati consente un risultato straordinario in termini di bellezza e fascino negli spazi e nelle realizzazioni architettoniche. Disponibile negli spessori 3,5 e 5,5 mm, Zero.3 è leggero, planare, flessibile, semplice da utilizzare, installare e pulire: un prodotto di eccellenza, con straordinari aspetti estetici di superficie, che nasce da un processo produttivo innovativo, da materie prime di pregio, e dall'esperienza ultradecennale di Panaria sui materiali sottili.

Un materiale unico, ad elevata sostenibilità grazie al minore impiego di materie prime ed ai minori impatti ambientali nel ciclo di produzione e trasporto, dalle molteplici possibilità di applicazione: non solo pavimenti e rivestimenti ma anche mobili, complementi, cucine e piani di lavoro, pareti ventilate, rivestimenti di gallerie e grandi opere.

LAMINATED PORCELAIN STONEWARE REINFORCED WITH FIBREGLASS

Zero.3 is the universal surface for architecture: thin, durable with the exclusive fiberglass reinforcement, versatile and easy to use. With the extension of its large formats it gives an extraordinary result in terms of beauty and charm in spaces and architectural designs. Available in thicknesses 3.5 and 5.5 mm, Zero.3 is light, planar, flexible, easy to use, install and clean: a product of excellence, with extraordinary aesthetic aspects of the surface, which is born from an innovative production process, from raw materials of high quality, and from the ultra-annual experience of Panaria on thin materials.

A unique material with high sustainability due to less use of raw materials and minor environmental impacts in the production and transportation cycle with many possibilities of application: not only floor coverings but also furniture, complements, kitchens and worktops, ventilated walls, galleries and large works.

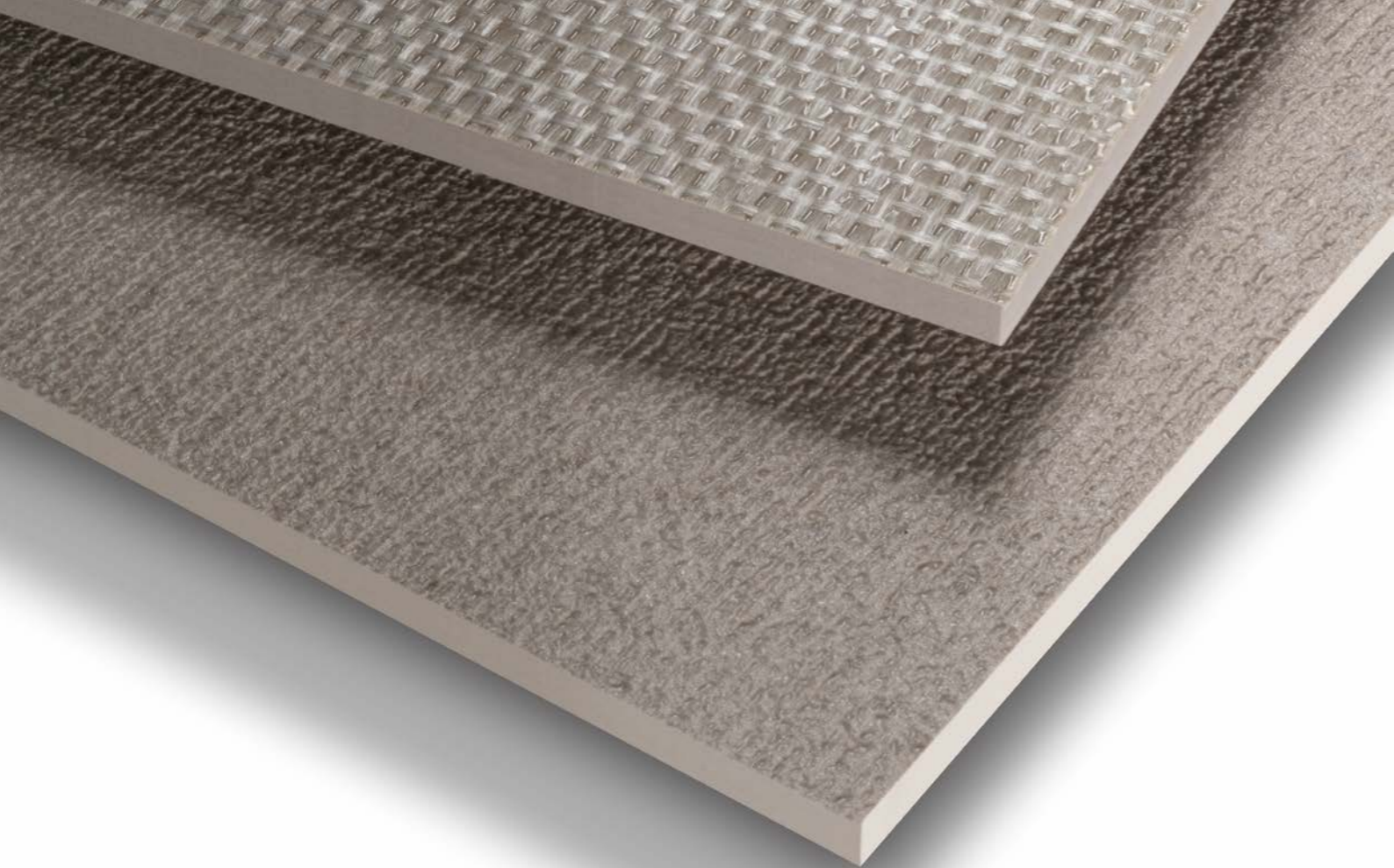

Zero.3

Due spessori per infinite applicazioni

Two thicknesses for infinite applications

UNA TECNOLOGIA SOSTENIBILE CHE RIDUCE L'IMPATTO AMBIENTALE

Zero.3 è frutto di un processo produttivo unico ed ecocompatibile: meno materie prime utilizzate, minor consumo di acqua ed energia e minori emissioni di CO²

A SUSTAINABLE TECHNOLOGY THAT REDUCES THE ENVIRONMENTAL IMPACT

Zero.3 is the result of a unique and ecologically productive process: less raw materials used, less water and energy consumption and lower CO² emissions

CARTA DI IDENTITÀ AMBIENTALE ENVIRONMENTAL IDENTITY CARD



Zero.3 3Plus

GRES PORCELLANATO LAMINATO RINFORZATO CON FIBRA DI VETRO
LAMINATED PORCELAIN STONEWARE REINFORCED WITH FIBREGLASS

 3,5 mm SPESSORE THICKNESS	-65%
 7,8 kg / m ² PRODOTTO FINITO FINISHED PRODUCT	-65%
 65 l / m ² FABBISOGNO D'ACQUA WATER REQUIRED	-80%
 190 MJ / m ² FABBISOGNO DI ENERGIA ENERGY REQUIRED	-30%
 14,1 kgCO ₂ / m ² CO ₂ EMESSA IN ATMOSFERA CO ₂ EMITTED IN THE ATMOSPHERE	-30%
 3840 m ² / camion m ² / truck INCIDENZA DEL TRASPORTO TRANSPORT FACTOR	-66%

10 mm

GRES PORCELLANATO
PORCELAIN STONEWARE

 10 mm SPESSORE THICKNESS	
 24 kg / m ² PRODOTTO FINITO FINISHED PRODUCT	
 309 l / m ² FABBISOGNO D'ACQUA WATER REQUIRED	
 275 MJ / m ² FABBISOGNO DI ENERGIA ENERGY REQUIRED	
 20,6 kgCO ₂ / m ² CO ₂ EMESSA IN ATMOSFERA CO ₂ EMITTED IN THE ATMOSPHERE	
 1280 m ² / camion m ² / truck INCIDENZA DEL TRASPORTO TRANSPORT FACTOR	

3Plus

Ideale per pavimenti e rivestimenti in ambito residenziale e commerciale leggero, sia per nuove costruzioni che per ristrutturazioni con posa in sovrapposizione a pavimenti preesistenti.

Ideal flooring and wall cladding in residential and light commercial spaces, both for new construction and renovations with tiling laid on pre-existing floors.

5Plus

Ideale anche per la posa in ambienti commerciali soggetti a traffico intenso, sia per nuove costruzioni che per ristrutturazioni con posa in sovrapposizione a pavimenti preesistenti.

It is also ideal for installation in commercial environments subject to heavy traffic, both for new buildings and for renovation projects with tiling laid on pre-existing floors.



20mm Il gres porcellanato ad alto spessore

20 mm: high thickness porcelain stoneware

Associando l'indiscutibile pregevolezza estetica delle collezioni Panaria a prestazione tecniche di altissimo valore, nascono i prodotti a spessore 20 mm: la soluzione ideale per infinite applicazioni da esterno.

Combining an undeniable aesthetical preciousness with highly valued technical performances, here it comes 20 mm of thickness: perfect solution for countless outdoor living areas.



violetti
walkways



camminamenti piscine
pool decks



terrazze
terraces



stabilimenti balneari
beach resorts



parcheggi
parking areas



parchi pubblici giardini
public parks gardens



aree urbane
urban areas



zone industriali
industrial areas



protect.panariagroup.it

PR()TECT

L'esclusiva tecnologia Panariagroup per pavimenti e rivestimenti antibatterici ad altissime performance. Per un abitare sano, sicuro e protetto.

The exclusive Panariagroup technology for antimicrobial floor and wall coverings with the highest performance. To live healthy, safe and secure.



AZIONE POTENTE

elimina i batteri e ne impedisce la proliferazione

POWERFUL ACTION

eliminates microbes and prevents their reproduction



PROTEZIONE CONTINUA

sempre attivo, 24 ore su 24, con e senza luce solare

CONTINUOUS PROTECTION

always active, 24 hours a day, with and without sunlight



EFFICACIA ETERNA

grazie alla tecnologia integrata in modo permanente nel prodotto

ETERNAL EFFECTIVENESS

thanks to the technology permanently integrated into the product



QUALITA' GARANTITA

dalla partnership con MICROBAN®

GUARANTEED QUALITY

by the partnership with MICROBAN®

protect.panariagroup.it



PANARIAgroup

Collezioni

COLLECTIONS



Pietre

STONES

**Naturalmente belle,
tecnologicamente perfette.**

Naturally beautiful, technically perfect.

Basalike

PAVIMENTI E RIVESTIMENTI / GRES A MASSA COLORATA
FLOORS AND WALLS / COLOURED-BODY STONEWARE



LIGHTGRAY



SOFTGRAY

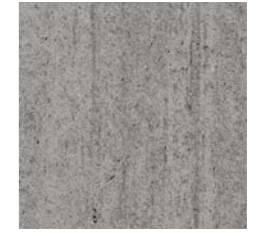

SKYGRAY

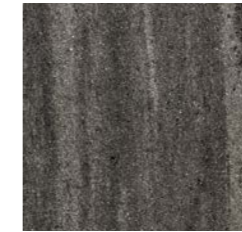

DEEPGRAY



PROTECT
ANTIBATTERICO · ANTIMICROBIAL

45,5x91,4
45x90 RECT

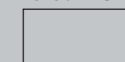

60,3x60,3
60x60 RECT



30x60,3
30x60 RECT





Rivestimento / Wall
Grid Lightgray 30x30 Rect
Deepgray 45x90 Rect
Pavimento / Floor
Deepgray 45x90 Rect
Grid Deepgray 30x30 Rect



Rivestimento / Wall
Deepgray 30x60 Rect
Bones Deepgray 30x60 Rect
Pavimento / Floor
Deepgray 60x60 Rect



Rivestimento / Wall
Straight Softgray 30x30 Rect
Pavimento / Floor
Softgray 45x90 Rect

LIGHTGRAY



45x90 RECT 18"x36" 10 mm
PGHBA011 A68 ● 076 ■
45,5x91,4 18"x36"
PGHBA001 B47 ● 202 ■



60x60 RECT 24"x24" 10 mm
PGWBA01 A68 ● 209 ■
60,3x60,3 24"x24"
PGWBA00 B47 ● 226 ■

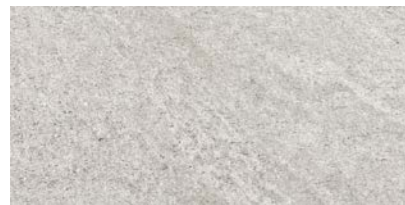

30x60 RECT 12"x24" 10 mm
PG-BA70 A61 ● 072 ■
30x60,3 12"x24" 9 mm
PG-BA00 A47 ● 066 ■

SOFTGRAY



45x90 RECT 18"x36" 10 mm
PGHBA111 A68 ● 076 ■
45,5x91,4 18"x36"
PGHBA101 B47 ● 202 ■



60x60 RECT 24"x24" 10 mm
PGWBA11 A68 ● 209 ■
60,3x60,3 24"x24"
PGWBA10 B47 ● 226 ■



30x60 RECT 12"x24" 10 mm
PG-BA71 A61 ● 072 ■
30x60,3 12"x24" 9 mm
PG-BA10 A47 ● 066 ■

SKYGRAY



45x90 RECT 18"x36" 10 mm
PGHBA211 A68 ● 076 ■
45,5x91,4 18"x36"
PGHBA201 B47 ● 202 ■



60x60 RECT 24"x24" 10 mm
PGWBA21 A68 ● 209 ■
60,3x60,3 24"x24"
PGWBA20 B47 ● 226 ■



30x60 RECT 12"x24" 10 mm
PG-BA72 A61 ● 072 ■
30x60,3 12"x24" 9 mm
PG-BA20 A47 ● 066 ■

DEEPGRAY



45x90 RECT 18"x36" 10 mm
PGHBA311 A68 ● 076 ■
45,5x91,4 18"x36"
PGHBA301 B47 ● 202 ■



60x60 RECT 24"x24" 10 mm
PGWBA31 A68 ● 209 ■
60,3x60,3 24"x24"
PGWBA30 B47 ● 226 ■



30x60 RECT 12"x24" 10 mm
PG-BA73 A61 ● 072 ■
30x60,3 12"x24" 9 mm
PG-BA30 A47 ● 066 ■

LIGHTGRAY



LEAVES *
30x60 RECT 12"x24"
PGZBA10 A46 ● 077

SOFTGRAY



LEAVES *
30x60 RECT 12"x24"
PGZBA11 A46 ● 077

SKYGRAY

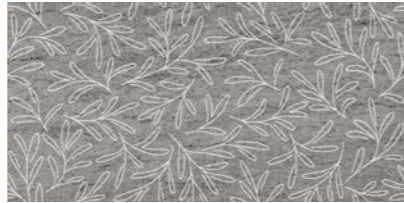

LEAVES *
30x60 RECT 12"x24"
PGZBA12 A46 ● 077

DEEPGRAY



LEAVES *
30x60 RECT 12"x24"
PGZBA13 A46 ● 077

DRIP



WARM *
30x60 RECT 12"x24"
PGZBA01 A90 ● 095

LINK *



30x60 RECT 12"x24"
PGZBA05 A62 ● 194



BONES *
30x60 RECT 12"x24"
PGZBA20 A46 ● 077



BONES *
30x60 RECT 12"x24"
PGZBA21 A46 ● 077



BONES *
30x60 RECT 12"x24"
PGZBA22 A46 ● 077



BONES *
30x60 RECT 12"x24"
PGZBA23 A46 ● 077

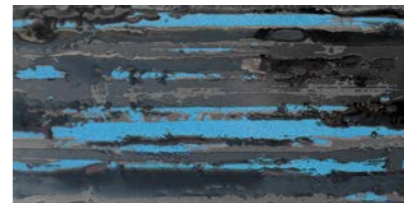

COLD *
30x60 RECT 12"x24"
PGZBA00 A90 ● 095



GRID MOSAICO 36 PZ
30x30 RECT 12"x12"
PGZBA30 A25 ● 039



GRID MOSAICO 36 PZ
30x30 RECT 12"x12"
PGZBA31 A25 ● 039

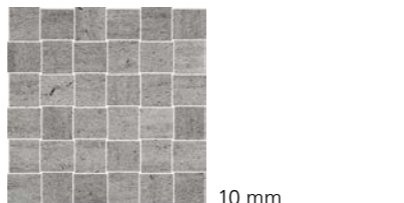

GRID MOSAICO 36 PZ
30x30 RECT 12"x12"
PGZBA32 A25 ● 039

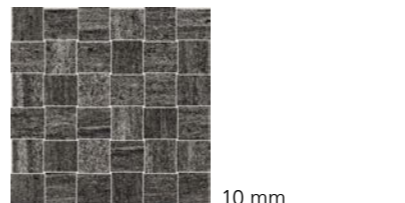

GRID MOSAICO 36 PZ
30x30 RECT 12"x12"
PGZBA33 A25 ● 039

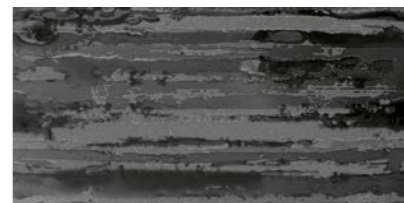

BLACK *
30x60 RECT 12"x24"
PGZBA02 A90 ● 095

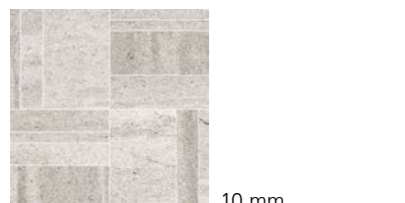

STRAIGHT MOSAICO
30x30 RECT 12"x12"
PGZBA40 A25 ● 039



STRAIGHT MOSAICO
30x30 RECT 12"x12"
PGZBA41 A25 ● 039

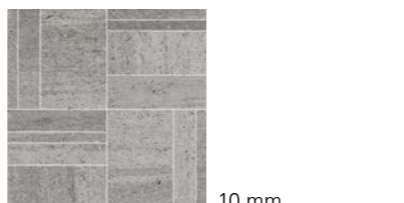

STRAIGHT MOSAICO
30x30 RECT 12"x12"
PGZBA42 A25 ● 039

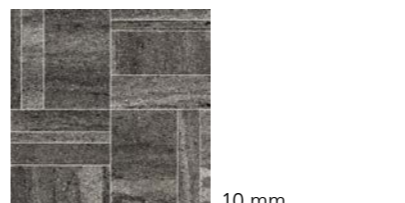

STRAIGHT MOSAICO
30x30 RECT 12"x12"
PGZBA43 A25 ● 039

* La protezione antibatterica non è applicata / The antimicrobial protection is not applied / Der antibakterielle Schutz wird nicht angewendet / La protection antibactérienne n'est pas appliquée

* La protezione antibatterica non è applicata / The antimicrobial protection is not applied / Der antibakterielle Schutz wird nicht angewendet / La protection antibactérienne n'est pas appliquée

PEZZI SPECIALI / TRIM PIECES / FORMSTÜCKE / PIÈCES SPÉCIALES



1 ANGOLO RACCORDO *
1x1 3/8"x3/8"

2 RACCORDO *
1x30 3/8"x12"



3 4 BATTISCOPA
10x60^{RECT} 4"x24"
10x60,3 4"x24"

1

ANGOLO RACCORDO

1x1	3/8"x3/8"	
PGZBA58	A12	016 DEEPGRAY
PGZBA55	A12	016 LIGHTGRAY
PGZBA57	A12	016 SKYGRAY
PGZBA56	A12	016 SOFTGRAY

POSARE SOLO ALL'INTERNO/
STRICTLY FOR INTERIORS

2

RACCORDO

1x30 ^{RECT}	3/8"x12"	
PGZBA53	A16	022 DEEPGRAY
PGZBA50	A16	022 LIGHTGRAY
PGZBA52	A16	022 SKYGRAY
PGZBA51	A16	022 SOFTGRAY

POSARE SOLO ALL'INTERNO/
STRICTLY FOR INTERIORS

3

BATTISCOPA

10x60 ^{RECT}	4"x24"	10 mm
PGRBA31	A11	015 DEEPGRAY
PGRBA01	A11	015 LIGHTGRAY
PGRBA21	A11	015 SKYGRAY
PGRBA11	A11	015 SOFTGRAY

POSARE SOLO ALL'INTERNO/
STRICTLY FOR INTERIORS

4

BATTISCOPA

10x60,3	4"x24"	10 mm
PGRBA30	A08	011 DEEPGRAY
PGRBA00	A08	011 LIGHTGRAY
PGRBA20	A08	011 SKYGRAY
PGRBA10	A08	011 SOFTGRAY

POSARE SOLO ALL'INTERNO/
STRICTLY FOR INTERIORS

IMBALLAGGI E PESI / PACKINGS AND WEIGHTS / VERPACKUNGEN UND GEWICHTE / EMBALLAGES ET POIDS

DESCRIZIONE DESCRIPTION	FORMATI SIZES	PEZZI SCATOLA PIECES BOX	PESO SCATOLA KG. WEIGHT BOX	MQ. SCATOLA SQM BOX	ML SCATOLA LM BOX	SCATOLE PALLET BOXES PALLET	PESO PALLET KG. WEIGHT PALLET	MQ. PALLET SQM PALLET
FONDO	45x90	3	30	1,215	-	30	900	36,45
FONDO	45,5x91,4	3	30	1,248	-	30	900	37,428
FONDO	60,3x60,3	4	32,5	1,454	-	32	1040	46,542
FONDO	60x60 ^{RECT}	4	32	1,440	-	32	1024	46,08
FONDO	30x60,3	9	33,45	1,628	-	32	1070,4	52,099
FONDO	30x60 ^{RECT}	8	32,00	1,440	-	32	1024	46,08
LEAVES	30x60 ^{RECT}	2	8	0,36	-	-	-	-
BONES	30x60 ^{RECT}	2	8	0,36	-	-	-	-
LINK	30x60 ^{RECT}	2	8	0,36	-	-	-	-
DRIP	30x60 ^{RECT}	2	8	0,36	-	-	-	-
MOSAICO STRAIGHT	30x30 ^{RECT}	4	7,5	0,36	-	78	585	28,08
MOSAICO GRID	30x30 ^{RECT}	4	7,5	0,36	-	78	585	28,08
BATTISCOPA	10x60,3	16	20	0,964	9,648	48	960	46,31
BATTISCOPA	10x60 ^{RECT}	12	15,48	0,72	7,20	60	928,80	43,20
RACCORDO	1x30 ^{RECT}	8	0,80	0,024	-	-	-	-
ANGOLO RACCORDO	1x1	10	0,07	0,001	-	-	-	-



* La protezione antibatterica non è applicata / The antimicrobial protection is not applied / Der antibakterielle Schutz wird nicht angewendet / La protection antibactérienne n'est pas appliquée

Trattandosi di pezzi artigianali possono verificarsi piccole variazioni dimensionali / Handmade pieces: light size variations may occur / Da es sich um handgemachte Teile handelt, können es kleine dimensionale Veränderungen auftreten / Étant donné qu'il s'agit de pièces faites à la main il peut y avoir des petits changements dimensionnels

CARATTERISTICHE TECNICHE

TECHNICAL FEATURES / TECHNISCHE EIGENSCHAFTEN / CARACTÉRISTIQUES TECHNIQUES

GRES A MASSA COLORATA

COLOURED-BODY STONEWARE / FEINSTEINZEUG MIT FARBIGER MASSE / GRÈS CÉRAME À MASSE COLORÉE
EN 14411-G (Bla-UGL) • ANSI A137.1-UGL (UNGLAZED PORCELAIN TILES - P1 CLASS) • ISO 13006-G (Bla-UGL)

	RESISTENZA ALLO SCIVOLAMENTO / SLIP RESISTANCE	NATURALE
	DIN 51130	R10
	DIN 51097	B (A+B)
	BCR TORTUS	μ > 0,40
	ANSI A326.3	DCOF ≥ 0.42

	FUGA MINIMA CONSIGLIATA/ RECOMMENDED MINIMUM JOINT	
	RECT (INDOOR)	2 mm
	NON RECT (INDOOR)	3-4 mm approx
	FUGA PER POSA MODULARE / JOINT FOR MODULAR INSTALLATION	
	RECT (ECCETTO / EXCEPT 45X90 CM) (INDOOR)	2 mm
NON RECT (INDOOR)	3-4 mm approx	

	STONALIZZAZIONE / SHADE VARIATION	
	ANSI A137.1	V3 MODERATA VARIAZIONE MODERATE VARIATION



Bioarch

PAVIMENTI / GRES A MASSA COLORATA
FLOORS / COLOURED-BODY STONEWARE



BARGE GIALLA SPAZZOLATA



BARGE GRIGIA SPAZZOLATA



PIETRA NERA SPAZZOLATA



BARGE GIALLA



BARGE GRIGIA

60,3x60,3
60x60 RECT



30x60,3
30x60 RECT



15x60 RECT



20x41



20x30,5



20x20





Pavimento / Floor
Barge Grigia 20x20 Naturale
Barge Grigia 20x30,5 Naturale
Barge Grigia 20x41 Naturale



Rivestimento / Wall
Barge gialla spazzolata 15x60 Rect
Bio Wood Barge Gialla 30x30 Rect
Bio Line Barge Gialla 30x60 Rect
Pavimento / Floor
Barge Gialla spazzolata 60x60 Rect



Pavimento / Floor
Barge Grigia 60x60 Rect **20mm**

Pavimento / Floor
Barge Grigia spazzolata 60x60 Rect
Bio Line Barge Grigia 30x60 Rect



BARGE GIALLA SPAZZOLATA



60x60^{RECT} 24"x24" 10 mm
PGWBK201 A93 ● 210 ■
60,3x60,3 24"x24" 10 mm
PGWBK001 A67 ● 079 ■

BARGE GRIGIA SPAZZOLATA



60x60^{RECT} 24"x24" 10 mm
PGWBK301 A93 ● 210 ■
60,3x60,3 24"x24" 10 mm
PGWBK101 A67 ● 079 ■

PIETRA NERA SPAZZOLATA



60x60^{RECT} 24"x24" 10 mm
PGWBK401 A93 ● 210 ■
60,3x60,3 24"x24" 10 mm
PGWBK151 A67 ● 079 ■

BARGE GIALLA



30x60,3^{NAT} 12"x24" 12 mm
PG-BK00 A80 ● 204 ■



20x41^{NAT} 8"x16^{1/8}" 9 mm
PGKBK05 A42 ● 203 ■



20x30,5^{NAT} 8"x12" 9 mm
PGBBK05 A42 ● 203 ■

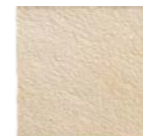

20x20^{NAT} 8"x8" 9 mm
PGEBK05 A42 ● 203 ■

BARGE GRIGIA



30x60,3^{NAT} 12"x24" 12 mm
PG-BK10 A80 ● 204 ■



20x41^{NAT} 8"x16^{1/8}" 9 mm
PGKBK15 A42 ● 203 ■



20x30,5^{NAT} 8"x12" 9 mm
PGBBK15 A42 ● 203 ■



20x20^{NAT} 8"x8" 9 mm
PGEBK15 A42 ● 203 ■



30x60^{RECT} 12"x24" 10 mm
PG-BK201 A93 ● 210 ■



30x60^{RECT} 12"x24" 10 mm
PG-BK301 A93 ● 210 ■

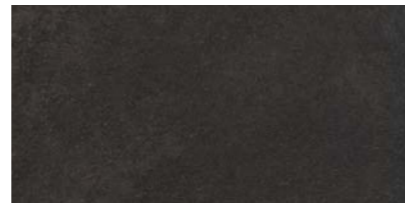

30x60^{RECT} 12"x24" 10 mm
PG-BK401 A93 ● 210 ■



15x60^{RECT} 6"x24" 10 mm
PG1BK202 A95 ● 093 ■



15x60^{RECT} 6"x24" 10 mm
PG1BK302 A95 ● 093 ■



15x60^{RECT} 6"x24" 10 mm
PG1BK402 A95 ● 093 ■

SCHEMI DI POSA / LAYING SOLUTION / SOLUTIONS DE POSE / VERLEGEPLÄNE

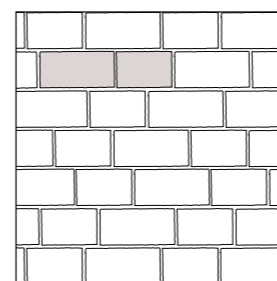

20x30,5 (42,66%) - 20x41 (57,34%)

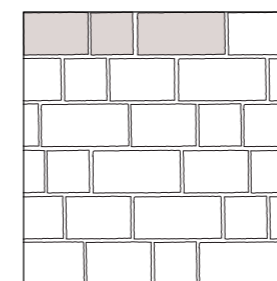

20x20 (21,86%) - 20x30,5 (33,33%)
20x41 (44,81%)

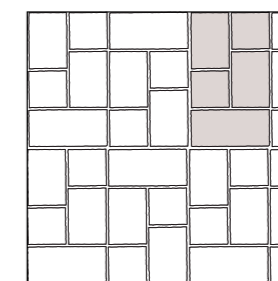

20x20 (28,17%) - 20x30,5 (42,96%)
20x41 (28,87%)

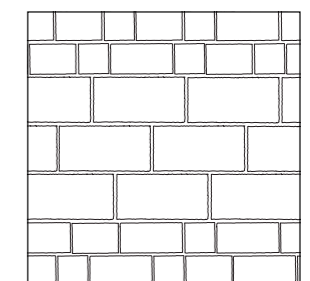

20x20 - 20x30,5 - 20x41
30x60,3

Fuga consigliata: vedi pag. 55 / Suggested joint: see pag. 55 / Empfohlene Fuge: siehe Seite 55 / Joint conseillé : voir page 55

BARGE GIALLA SPAZZOLATA



MURETTO
29,7x58,4 RECT 11 3/4"x23"
PG-BK2M B32 ● 122 ■

BARGE GRIGIA SPAZZOLATA



MURETTO
29,7x58,4 RECT 11 3/4"x23"
PG-BK3M B32 ● 122 ■

PIETRA NERA SPAZZOLATA



MURETTO
29,7x58,4 RECT 11 3/4"x23"
PG-BK4M B32 ● 122 ■



BIO FOREST *
30x60 RECT 12"x24"
PG-BK26 A39 ● 065 ■



BIO FOREST *
30x60 RECT 12"x24"
PG-BK36 A39 ● 065 ■



BIO LINE
30x60 RECT 12"x24"
PG-BK27 A37 ● 061 ■



BIO LINE
30x60 RECT 12"x24"
PG-BK37 A37 ● 061 ■

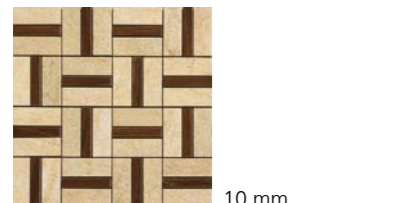

BIO WOOD
30x30 RECT 12"x12"
PGZBK25 A25 ● 035 ■



BIO WOOD
30x30 RECT 12"x12"
PGZBK35 A25 ● 035 ■

BARGE GIALLA



60,3x60,3 24"x24" 20 mm
PGWBK0S B48 ● 204 ■

60x60 RECT 24"x24"
PGWBK50 B49 ● 095 ■

BARGE GRIGIA



60,3x60,3 24"x24" 20 mm
PGWBK1S B48 ● 204 ■

60x60 RECT 24"x24"
PGWBK51 B49 ● 095 ■

PEZZI SPECIALI / TRIM PIECES / FORMSTÜCKE / PIÈCES SPÉCIALES

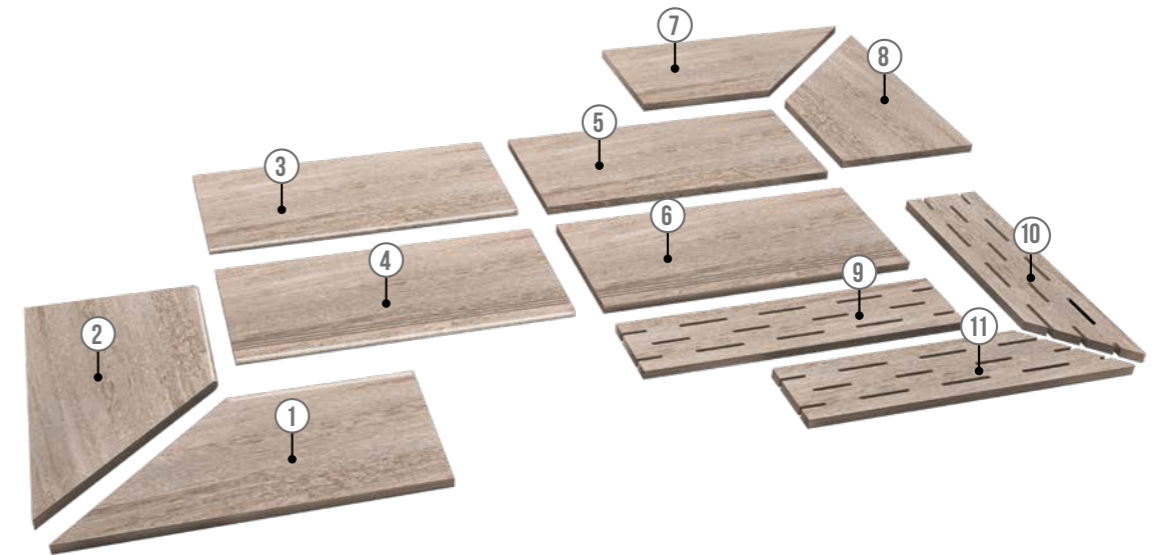

1
COSTA TORO ANGOLARE DX
30x60 RECT 12"x24" 20 mm
PGDBKK2 A90 ● 097 ■ BARGE GIALLA
PGDBKK3 A90 ● 097 ■ BARGE GRIGIA

2
COSTA TORO ANGOLARE SX
30x60 RECT 12"x24" 20 mm
PGDBKK0 A90 ● 097 ■ BARGE GIALLA
PGDBKK1 A90 ● 097 ■ BARGE GRIGIA

3
COSTA TORO
30x60 RECT 12"x24" 20 mm
PGDBKF0 A69 ● 090 ■ BARGE GIALLA
PGDBKF1 A69 ● 090 ■ BARGE GRIGIA

4
COSTA TORO GRIP
30x60 RECT 12"x24" 20 mm
PGDBKJ0 A85 ● 101 ■ BARGE GIALLA
PGDBKJ1 A85 ● 101 ■ BARGE GRIGIA

5
COSTA RETTA
30x60 RECT 12"x24" 20 mm
PGDBKC0 A62 ● 087 ■ BARGE GIALLA
PGDBKC1 A62 ● 087 ■ BARGE GRIGIA

6
COSTA RETTA GRIP
30x60 RECT 12"x24" 20 mm
PGDBKG0 A79 ● 099 ■ BARGE GIALLA
PGDBKG1 A79 ● 099 ■ BARGE GRIGIA

7
COSTA RETTA ANGOLARE DX
30x60 RECT 12"x24" 20 mm
PGDBKD2 A77 ● 092 ■ BARGE GIALLA
PGDBKD3 A77 ● 092 ■ BARGE GRIGIA

8
COSTA RETTA ANGOLARE SX
30x60 RECT 12"x24" 20 mm
PGDBKD0 A77 ● 092 ■ BARGE GIALLA
PGDBKD1 A77 ● 092 ■ BARGE GRIGIA

9
GRIGLIA
15x60 RECT 6"x24" 20 mm
PGDBKZ0 B07 ● 189 ■ BARGE GIALLA
PGDBKZ1 B07 ● 189 ■ BARGE GRIGIA

10
GRIGLIA ANGOLARE DX
15x60 RECT 6"x24" 20 mm
PGDBKA2 B11 ● 110 ■ BARGE GIALLA
PGDBKA3 B11 ● 110 ■ BARGE GRIGIA

11
GRIGLIA ANGOLARE SX
15x60 RECT 6"x24" 20 mm
PGDBKA0 B11 ● 110 ■ BARGE GIALLA
PGDBKA1 B11 ● 110 ■ BARGE GRIGIA

- Venduti solo a scatole complete / Only full boxes sold / Nur volle Karton / Vendus par boîte complete
- Lavorati solo su richiesta / Manufactured only upon special request / Nur auf Anfrage / Seulement à la demande
- Per tutti i pz speciali consegna 30 gg / For all trim pieces 30 days delivery / Formteile haben 30 Tage Lieferzeit / Livraison en 30 jours pour toutes les pièces spéciales

* Posare solo a parete / Recommended only for wall applications / Nur an der Wand verlegen / Recommandé seulement pour les revêtements

PEZZI SPECIALI / TRIM PIECES / FORMSTÜCKE / PIÈCES SPÉCIALES

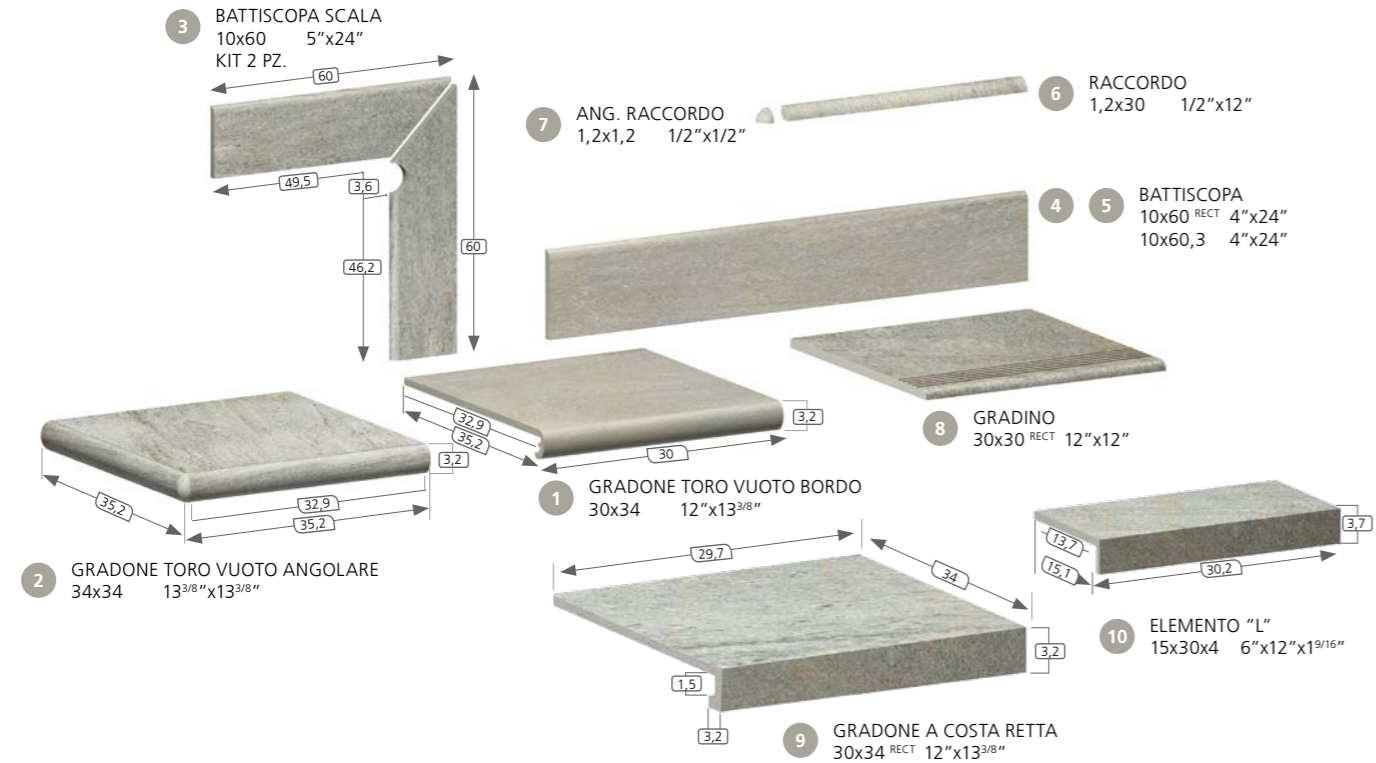

<p>1</p> <p>GRADONE TORO VUOTO BORDO 30x34 12"x13^{3/8}" 10 mm</p> <p>PGEBK20 A41 063 BARGE GIALLA SPAZZOLATA</p> <p>PGEBK30 A41 063 BARGE GRIGIA SPAZZOLATA</p>	<p>4</p> <p>BATTISCOPIA 10x60 RECT 4"x24" 10 mm</p> <p>PGRBK21 A11 015 BARGE GIALLA SPAZZOLATA</p> <p>PGRBK31 A11 015 BARGE GRIGIA SPAZZOLATA</p> <p>PGRBK41 A11 015 PIETRA NERA SPAZZOLATA</p>	<p>6</p> <p>RACCORDO 1,2x30 1/2"x12" 10 mm</p> <p>PGZBK21 A10 014 BARGE GIALLA SPAZZOLATA</p> <p>PGZBK31 A10 014 BARGE GRIGIA SPAZZOLATA</p> <p>POSARE SOLO ALL'INTERNO / STRICTLY FOR INTERIORS</p>	<p>8</p> <p>GRADINO 30x30 RECT 12"x12" 10 mm</p> <p>PGDBK20 A29 043 BARGE GIALLA SPAZZOLATA</p> <p>PGDBK30 A29 043 BARGE GRIGIA SPAZZOLATA</p> <p>PGDBK40 A29 043 PIETRA NERA SPAZZOLATA</p> <p>PRIVO DI FRESATURE ANTISCIVOLO / VERSION WITHOUT NON-SLIP MILLED CUTS</p>
<p>2</p> <p>GRADONE TORO VUOTO ANGOLARE 34x34 13^{3/8}"x13^{3/8}" 10 mm</p> <p>PGEBK21 A77 083 BARGE GIALLA SPAZZOLATA</p> <p>PGEBK31 A77 083 BARGE GRIGIA SPAZZOLATA</p>	<p>5</p> <p>BATTISCOPIA 10x60,3 4"x24" 10 mm</p> <p>PGRBK27 A08 011 BARGE GIALLA SPAZZOLATA</p> <p>PGRBK37 A08 011 BARGE GRIGIA SPAZZOLATA</p> <p>PGRBK47 A08 011 PIETRA NERA SPAZZOLATA</p>	<p>7</p> <p>ANGOLO RACCORDO 1,2x1,2 1/2"x1/2" 10 mm</p> <p>PGZBK22 A12 016 BARGE GIALLA SPAZZOLATA</p> <p>PGZBK32 A12 016 BARGE GRIGIA SPAZZOLATA</p> <p>POSARE SOLO ALL'INTERNO / STRICTLY FOR INTERIORS</p>	<p>9</p> <p>GRADONE A COSTA RETTA 30x34 NAT 12"x13^{3/8}" 12 mm</p> <p>PGEBK00 A50 060 BARGE GIALLA</p> <p>PGEBK10 A50 060 BARGE GRIGIA</p>
<p>3</p> <p>BATTISCOPIA SCALA 10x60 5"x24" 10 mm KIT 2 PZ.</p> <p>PGZBKD2 A24 034 BARGE GIALLA SPAZZOLATA DX</p> <p>PGZBKD3 A24 034 BARGE GRIGIA SPAZZOLATA DX</p> <p>PGZBKS2 A24 034 BARGE GIALLA SPAZZOLATA SX</p> <p>PGZBKS3 A24 034 BARGE GRIGIA SPAZZOLATA SX</p>			
<p>10</p> <p>ELEMENTO "L" 15x30x4 NAT 4"x12"x1^{9/16}" 9 mm</p> <p>PGZBKA0 A20 028 BARGE GIALLA</p> <p>PGZBKA1 A20 028 BARGE GRIGIA</p>			

Trattandosi di pezzi artigianali possono verificarsi piccole variazioni dimensionali / Handmade pieces: light size variations may occur / Da es sich um handgemachte Teile handelt, können es kleine dimensionale Veränderungen auftreten / Étant donné qu'il s'agit de pièces faites à la main il peut y avoir des petits changements dimensionnels

IMBALLAGGI E PESI / PACKINGS AND WEIGHTS / VERPACKUNGEN UND GEWICHTE / EMBALLAGES ET POIDS

DESCRIZIONE / DESCRIPTION	FORMATI / SIZES	PEZZI SCATOLA / PIECES BOX	PESO SCATOLA KG. / WEIGHT BOX	MQ. SCATOLA SQM BOX	ML SCATOLA LM BOX	SCATOLE PALLET / BOXES PALLET	PESO PALLET KG. / WEIGHT PALLET	MQ. PALLET SQM PALLET
FONDO	30x60,3	7	32,2	1,266	-	32	1030,4	40,52
FONDO	20x41	13	21	1,066	-	54	1134	57,56
FONDO	20x30,5	20	23,10	1,22	-	48	1108,8	58,56
FONDO	20x20	30	22,20	1,20	-	45	999	54
FONDO	60,3x60,3	4	32,50	1,454	-	32	1040	46,54
FONDO	60x60 RECT	4	32	1,44	-	32	1024	46,08
FONDO	30x60 RECT	8	32	1,44	-	32	1024	46,08
FONDO	15x60 RECT	12	27	1,08	-	40	1080	43,20
DECORO BIO FOREST	30x60 RECT	5	21,5	0,90	-	-	-	-
MOSAICO BIO LINE	30x60 RECT	4	17,20	0,72	-	-	-	-
MOSAICO BIO WOOD	30x30 RECT	4	8	0,36	-	-	-	-
MURETTO	29,7x58,4	4	20	0,694	-	30	600	20,814
RACCORDO	1x30	8	0,40	0,029	-	-	-	-
ANGOLO RACCORDO	1x1	10	0,07	0,001	-	-	-	-
BATTISCOPIA	10x60,3	16	20	0,965	9,648	48	960	46,31
BATTISCOPIA	10x60 RECT	12	15,48	0,72	7,20	60	928,80	43,20
BATTISCOPIA SCALA	10x60	5	8,5	0,425	-	-	-	-
GRADONE TORO VUOTO BORDO	30x34	6	15,60	0,612	-	30	468	18,36
GRADONE TORO VUOTO ANGOLARE	34x34	2	5,6	0,223	-	48	268,80	10,710
GRADINO	30x30 RECT	12	27,12	1,08	-	40	1084,80	43,20
GRADONE A COSTA RETTA	30x34	4	16	0,408	1,2	28	448	11,42
ELEMENTO "L"	15x30x4	8	9,6	0,36	2,4	48	460,80	17,28
FONDO 20mm	60,3x60,3	2	33,5	0,727	-	32	1072	23,27
FONDO 20mm	60x60 RECT	2	32,5	0,720	-	32	1040	23,04
COSTA TORO 20mm	30x60 RECT	1	8,125	0,180	-	100	812,5	18
ANGOLO COSTA TORO 20mm	30x60 RECT	1	6,10	0,135	-	100	610	13,50
COSTA TORO GRIP 20mm	30x60 RECT	1	8,125	0,180	-	100	812,5	18
COSTA RETTA 20mm	30x60 RECT	1	8,125	0,180	-	100	812,5	18
ANGOLO COSTA RETTA 20mm	30x60 RECT	1	6,10	0,135	-	100	610	13,50
COSTA RETTA GRIP 20mm	30x60 RECT	1	8,125	0,180	-	100	812,5	18
GRIGLIA 20mm	15x60 RECT	2	8	0,18	-	100	800	18
ANGOLO GRIGLIA 20mm	15x60 RECT	2	7	0,157	-	100	700	15,75



CARATTERISTICHE TECNICHE / TECHNICAL FEATURES / TECHNISCHE EIGENSCHAFTEN / CARACTÉRISTIQUES TECHNIQUES

GRES A MASSA COLORATA / COLOURED-BODY STONEWARE / FEINSTEINZEUG MIT FARBIGER MASSE / GRÈS CÉRAME À MASSE COLORÉE
EN 14411-G (Bla-UGL) • ANSI A137.1-UGL (UNGLAZED PORCELAIN TILES - P1 CLASS) • ISO 13006-G (Bla-UGL)

<p>RESISTENZA ALLO SCIVOLAMENTO / SLIP RESISTANCE</p>	NATURALE	SPAZZOLATA	<p>FUGA MINIMA CONSIGLIATA / RECOMMENDED MINIMUM JOINT</p>	NATURALE	SPAZZOLATA	
	20 mm			5-6 mm approx	-	
	DIN 51130	R11		R10		2 mm
	DIN 51097	C (A+B+C)		A		3-4 mm approx
	BCR TORTUS	$\mu > 0,40$		$\mu > 0,40$		
<p>RESISTENZA ALL'ABRASIONE / ABRASION RESISTANT</p>	NATURALE		<p>STONALIZZAZIONE SHADE VARIATION</p>	NATURALE		
	EN 101	MOHS 9		20 mm		
	CTI 81-7 ANNEX A			V3 MODERATA VARIAZIONE / MODERATE VARIATION		
<p>STONALIZZAZIONE SHADE VARIATION</p>	NATURALE		<p>ANSI A137.1</p>	V4 FORTE VARIAZIONE / SUBSTANTIAL VARIATION		



Buxstone

PAVIMENTI E RIVESTIMENTI / GRES A MASSA COLORATA
FLOORS AND WALLS / COLOURED-BODY STONEWARE



ALMOND



SHELL



FLINT

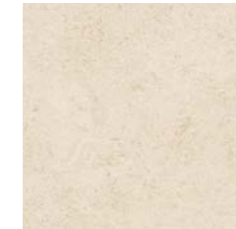

ALMOND WELLNESS

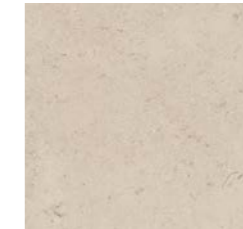

SHELL WELLNESS



FLINT WELLNESS



CLAY



WARM ANTICATA



CLAY WELLNESS

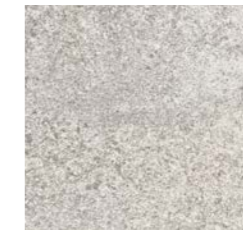

COLD ANTICATA

PR()TECT
ANTIBATTERICO · ANTIMICROBIAL

90x90 RECT



60,3x60,3
60x60 RECT



30x60 RECT





Rivestimento / Wall
Shell 90x90 Rect

Reception
Doghe 0.3 Rovere Oliato

Pavimento / Floor
Clay 90x90 Rect



Pavimento / Floor
Flint 90x90 Rect



Pavimento / Floor
Warm Anticata 60,3x60,3 20mm

ALMOND



90x90^{RECT} 36"x36"
PGGBXR05 B05 ● 223 ■ 11 mm

SHELL



90x90^{RECT} 36"x36"
PGGBXR15 B05 ● 223 ■ 11 mm



WELLNESS * 10 mm
60,3x60,3 24"x24"
PGWBXW0P B46 ● 226 ■



60,3x60,3 24"x24" 10 mm
PGWBXB0P B46 ● 226 ■
60x60^{RECT} 24"x24"
PGWBXR0P A68 ● 221 ■

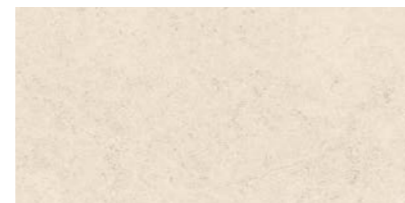

30x60^{RECT} 12"x24" 10 mm
PG-BXR0A A68 ● 221 ■



WELLNESS * 10 mm
60,3x60,3 24"x24"
PGWBXW1P B46 ● 226 ■



60,3x60,3 24"x24" 10 mm
PGWBXB1P B46 ● 226 ■
60x60^{RECT} 24"x24"
PGWBXR1P A68 ● 221 ■

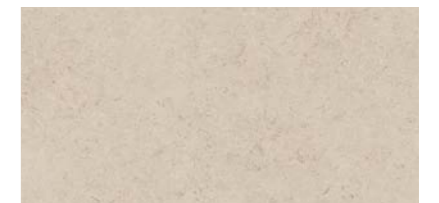

30x60^{RECT} 12"x24" 10 mm
PG-BXR1A A68 ● 221 ■

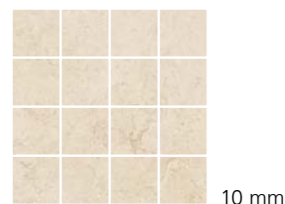

MOSAICO 16 PEZZI 10 mm
30x30^{RECT} 12"x12"
PGZBXM0 B28 ● 119 ■



MOSAICO 3D 10 mm
30x30^{RECT} 12"x12"
PGZBXD0 A23 ● 033 ■



MURETTO 10 mm
29,7x58,4^{RECT} 11³/₄"x23"
PG-BXM0 B32 ● 122 ■

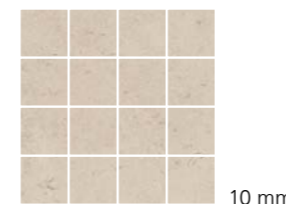

MOSAICO 16 PEZZI 10 mm
30x30^{RECT} 12"x12"
PGZBXM1 B28 ● 119 ■



MOSAICO 3D 10 mm
30x30^{RECT} 12"x12"
PGZBXD1 A23 ● 033 ■



MURETTO 10 mm
29,7x58,4^{RECT} 11³/₄"x23"
PG-BXM1 B32 ● 122 ■

* Su richiesta possono essere forniti tutti i formati ottenuti per taglio / All sizes obtained by cutting can be supplied on request /
Sur demande peuvent être fournis tous les formats obtenus par découpe / Auf Anfrage können alle Formate geschnitten und geliefert werden

* Su richiesta possono essere forniti tutti i formati ottenuti per taglio / All sizes obtained by cutting can be supplied on request /
Sur demande peuvent être fournis tous les formats obtenus par découpe / Auf Anfrage können alle Formate geschnitten und geliefert werden

FLINT



90x90^{RECT} 36"x36" 11 mm
PGGBXR25 B05 ● 223 ■



WELLNESS * 10 mm
60,3x60,3 24"x24"
PGWBXW2P B46 ● 226 ■



60,3x60,3 24"x24" 10 mm
PGWBXB2P B46 ● 226 ■
60x60^{RECT} 24"x24"
PGWBXR2P A68 ● 221 ■



30x60^{RECT} 12"x24" 10 mm
PG-BXR2A A68 ● 221 ■



MOSAICO 16 PEZZI 10 mm
30x30^{RECT} 12"x12"
PGZBM2 B28 ● 119 ■

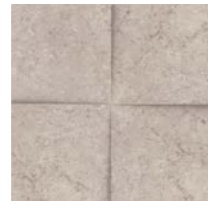

MOSAICO 3D 10 mm
30x30^{RECT} 12"x12"
PGZBXD2 A23 ● 033 ■



MURETTO 10 mm
29,7x58,4^{RECT} 11³/₄"x23"
PG-BXM2 B32 ● 122 ■

CLAY



90x90^{RECT} 36"x36" 11 mm
PGGBXR35 B05 ● 223 ■



WELLNESS * 10 mm
60,3x60,3 24"x24"
PGWBXW3P B46 ● 226 ■

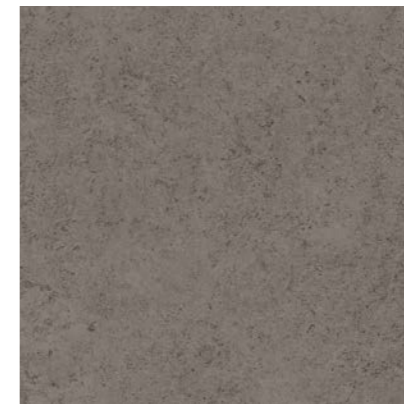

60,3x60,3 24"x24" 10 mm
PGWBXB3P B46 ● 226 ■
60x60^{RECT} 24"x24"
PGWBXR3P A68 ● 221 ■



30x60^{RECT} 12"x24" 10 mm
PG-BXR3A A68 ● 221 ■

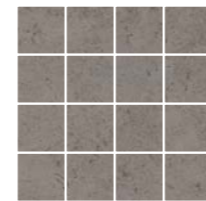

MOSAICO 16 PEZZI 10 mm
30x30^{RECT} 12"x12"
PGZBM3 B28 ● 119 ■



MOSAICO 3D 10 mm
30x30^{RECT} 12"x12"
PGZBXD3 A23 ● 033 ■



MURETTO 10 mm
29,7x58,4^{RECT} 11³/₄"x23"
PG-BXM3 B32 ● 122 ■

* Su richiesta possono essere forniti tutti i formati ottenuti per taglio / All sizes obtained by cutting can be supplied on request /
Sur demande peuvent être fournis tous les formats obtenus par découpe / Auf Anfrage können alle Formate geschnitten und geliefert werden

* Su richiesta possono essere forniti tutti i formati ottenuti per taglio / All sizes obtained by cutting can be supplied on request /
Sur demande peuvent être fournis tous les formats obtenus par découpe / Auf Anfrage können alle Formate geschnitten und geliefert werden

WARM ANTICATA *

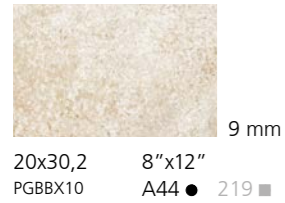
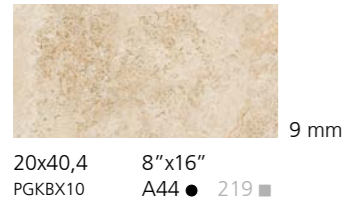

COLD ANTICATA *

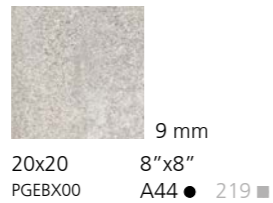
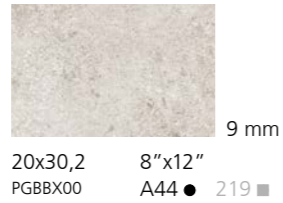
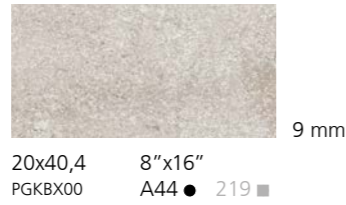

SCHEMI DI POSA / LAYING SOLUTION / SOLUTIONS DE POSE / VERLEGEPLÄNE

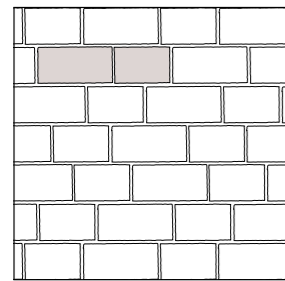

20x30,5 (42,66%) - 20x41 (57,34%)

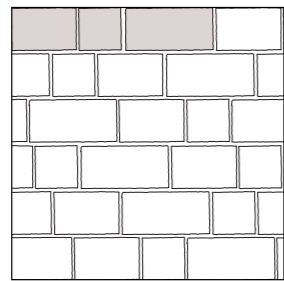

20x20 (21,86%) - 20x30,5 (33,33%)
20x41 (44,81%)

Fuga consigliata: vedi pag. 69 / Suggested joint: see pag. 69 / Empfohlene Fuge: siehe Seite 69 / Joint conseillé : voir page 69

* La protezione antibatterica non è applicata / The antimicrobial protection is not applied / Der antibakterielle Schutz wird nicht angewendet / La protection antibactérienne n'est pas appliquée

WARM ANTICATA *



60,3x60,3 24"x24"
PGWBX10P B48 ● 204 ■

60x60 RECT 24"x24"
PGWBX11P B49 ● 095 ■

COLD ANTICATA *



60,3x60,3 24"x24"
PGWBX00P B48 ● 204 ■

60x60 RECT 24"x24"
PGWBX01P B49 ● 095 ■

PEZZI SPECIALI / TRIM PIECES / FORMSTÜCKE / PIÈCES SPÉCIALES *

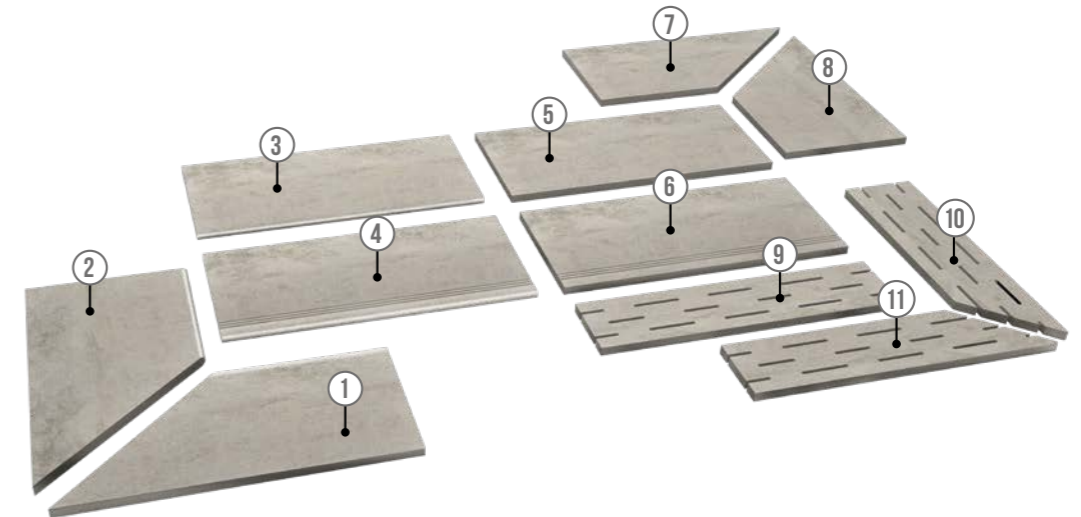

1 **COSTA TORO ANGOLARE DX**
30x60 RECT 12"x24" 20 mm
PGDBXK3 A90 ● 097 ■ WARM ANTICATA
PGDBXK2 A90 ● 097 ■ COLD ANTICATA

4 **COSTA TORO GRIP**
30x60 RECT 12"x24" 20 mm
PGDBXJ1 A85 ● 101 ■ WARM ANTICATA
PGDBXJ0 A85 ● 101 ■ COLD ANTICATA

7 **COSTA RETTA ANGOLARE DX**
30x60 RECT 12"x24" 20 mm
PGDBXD3 A77 ● 092 ■ WARM ANTICATA
PGDBXD2 A77 ● 092 ■ COLD ANTICATA

10 **GRIGLIA ANGOLARE DX**
15x60 RECT 6"x24" 20 mm
PGDBXA3 B11 ● 110 ■ WARM ANTICATA
PGDBXA2 B11 ● 110 ■ COLD ANTICATA

2 **COSTA TORO ANGOLARE SX**
30x60 RECT 12"x24" 20 mm
PGDBXK1 A90 ● 097 ■ WARM ANTICATA
PGDBXK0 A90 ● 097 ■ COLD ANTICATA

5 **COSTA RETTA**
30x60 RECT 12"x24" 20 mm
PGDBXC1 A62 ● 087 ■ WARM ANTICATA
PGDBXC0 A62 ● 087 ■ COLD ANTICATA

8 **COSTA RETTA ANGOLARE SX**
30x60 RECT 12"x24" 20 mm
PGDBXD1 A77 ● 092 ■ WARM ANTICATA
PGDBXD0 A77 ● 092 ■ COLD ANTICATA

11 **GRIGLIA ANGOLARE SX**
15x60 RECT 6"x24" 20 mm
PGDBXA1 B11 ● 110 ■ WARM ANTICATA
PGDBXA0 B11 ● 110 ■ COLD ANTICATA

3 **COSTA TORO**
30x60 RECT 12"x24" 20 mm
PGDBXF1 A69 ● 090 ■ WARM ANTICATA
PGDBXF0 A69 ● 090 ■ COLD ANTICATA

6 **COSTA RETTA GRIP**
30x60 RECT 12"x24" 20 mm
PGDBXG1 A79 ● 099 ■ WARM ANTICATA
PGDBXG0 A79 ● 099 ■ COLD ANTICATA

9 **GRIGLIA**
15x60 RECT 6"x24" 20 mm
PGDBXZ1 B07 ● 189 ■ WARM ANTICATA
PGDBXZ0 B07 ● 189 ■ COLD ANTICATA

* La protezione antibatterica non è applicata / The antimicrobial protection is not applied / Der antibakterielle Schutz wird nicht angewendet / La protection antibactérienne n'est pas appliquée

• Venduti solo a scatole complete / Only full boxes sold / Nur volle Karton / Vendus par boîte complete
• Lavorati solo su richiesta / Manufactured only upon special request / Nur auf Anfrage / Seulement à la demande / Fabricado solo bajo petición
• Per tutti i pz speciali consegna 30 gg / For all trim pieces 30 days delivery / Formteile haben 30 Tage Lieferzeit / Livraison en 30 jours pour toutes les pièces spéciales

PEZZI SPECIALI / TRIM PIECES / FORMSTÜCKE / PIÈCES SPÉCIALES

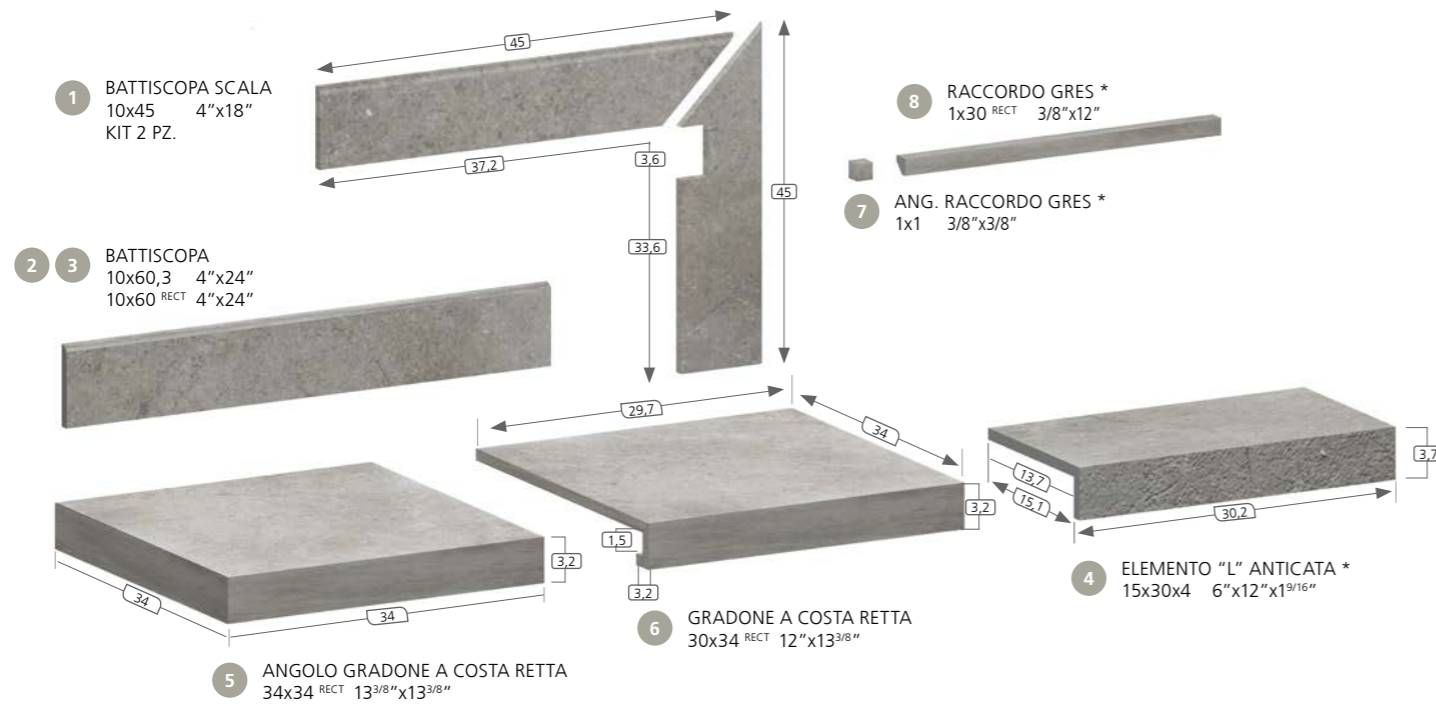

1
BATTISCOPIA SCALA
10x45 4"x18"
KIT 2 PZ.

PGZBX0D	A24	034	ALMOND DX
PGZBX1D	A24	034	SHELL DX
PGZBX2D	A24	034	FLINT DX
PGZBX3D	A24	034	CLAY DX
PGZBX0S	A24	034	ALMOND SX
PGZBX1S	A24	034	SHELL SX
PGZBX2S	A24	034	FLINT SX
PGZBX3S	A24	034	CLAY SX

2
BATTISCOPIA
10x60,3 4"x24"
10 mm

PGRBxB0	A08	011	ALMOND
PGRBxB1	A08	011	SHELL
PGRBxB2	A08	011	FLINT
PGRBxB3	A08	011	CLAY

3
BATTISCOPIA
10x60 RECT 4"x24"
10 mm

PGRBXR0	A11	015	ALMOND
PGRBXR1	A11	015	SHELL
PGRBXR2	A11	015	FLINT
PGRBXR3	A11	015	CLAY

4
ELEMENTO "L" ANTICATA
15x30x4 6"x12"x1⁹/₁₆"
9 mm

PGZBXL0	A20	028	COLD
PGZBXL1	A20	028	WARM

5
GRADONE A COSTA RETTA ANG.
34x34 RECT 13³/₈"x13³/₈"
10 mm

PGEBX01	B07	095	ALMOND
PGEBX11	B07	095	SHELL
PGEBX21	B07	095	FLINT
PGEBX31	B07	095	CLAY

7
ANGOLO RACCORDO
1x1 3/8"x3/8"

PGZBXA0	A12	016	ALMOND
PGZBXA1	A12	016	SHELL
PGZBXA2	A12	016	FLINT
PGZBXA3	A12	016	CLAY

POSARE SOLO ALL'INTERNO/
STRICTLY FOR INTERIORS

8
RACCORDO
1x30 RECT 3/8"x12"

PGZBXR0	A16	022	ALMOND
PGZBXR1	A16	022	SHELL
PGZBXR2	A16	022	FLINT
PGZBXR3	A16	022	CLAY

POSARE SOLO ALL'INTERNO/
STRICTLY FOR INTERIORS

6
GRADONE A COSTA RETTA
30x34 RECT 12"x13³/₈"
10 mm

PGEBX00	A35	059	ALMOND
PGEBX10	A35	059	SHELL
PGEBX20	A35	059	FLINT
PGEBX30	A35	059	CLAY

IMBALLAGGI E PESI / PACKINGS AND WEIGHTS / VERPACKUNGEN UND GEWICHTE / EMBALLAGES ET POIDS

DESCRIZIONE DESCRIPTION	FORMATI SIZES	PEZZI SCATOLA PIECES BOX	PESO SCATOLA KG. WEIGHT BOX	MQ. SCATOLA SQM BOX	ML SCATOLA LM BOX	SCATOLE PALLET BOXES PALLET	PESO PALLET KG. WEIGHT PALLET	MQ. PALLET SQM PALLET
FONDO	90x90 RECT	2	40	1,62	-	30	1200	48,60
FONDO	60,3x60,3	4	36,8	1,454	-	32	1177,6	46,542
FONDO	60x60 RECT	4	31	1,44	-	32	992	46,08
FONDO WELLNESS	60,3x60,3	4	36,8	1,454	-	32	1177,6	46,542
FONDO	30x60 RECT	8	33	1,44	-	32	1056	46,08
FONDO ANTICATA	20x40,4	13	21,1	1,05	-	54	1139,4	56,721
FONDO ANTICATA	20x30,2	20	23,1	1,208	-	48	1108,8	57,984
FONDO ANTICATA	20x20	30	22,2	1,2	-	45	999	54
MURETTO	29,7x58,4	4	17	0,693	-	30	510	20,813
MOSAICO 3D	30x30 RECT	4	7,5	0,36	-	54	405	19,44
MOSAICO 16 PZ.	30x30 RECT	4	7,5	0,36	-	78	585	28,08
RACCORDO	1x30 RECT	8	0,8	0,024	-	-	-	-
ANG. RACCORDO	1x1	10	0,07	0,001	-	-	-	-
BATTISCOPIA	10x60,3	16	20	0,964	9,648	48	960	46,31
BATTISCOPIA	10x60 RECT	12	15,48	0,72	7,2	60	928,80	43,20
TORO COSTA RETTA	30x34	6	18	0,612	-	30	540	18,36
ANG. TORO COSTA RETTA	34x34	2	6,6	0,231	-	48	316,8	11,097
BATTISCOPIA SCALA KIT (2 PZ.)	10x45	5	8,5	0,425	-	-	-	-
ELEMENTO "L" ANTICATA	15x30x4	8	9,6	0,36	2,4	48	460,8	17,28
FONDO ANTICATA 20mm	60,3x60,3	2	33,5	0,727	-	32	1072	23,27
FONDO ANTICATA 20mm	60x60 RECT	2	32,5	0,720	-	32	1040	23,04
COSTA TORO 20MM	30x60 RECT	1	8,125	0,180	-	100	812,5	18
ANGOLO COSTA TORO 20mm	30x60 RECT	1	6,10	0,135	-	100	610	13,50
COSTA TORO GRIP 20mm	30x60 RECT	1	8,125	0,180	-	100	812,5	18
COSTA RETTA 20mm	30x60 RECT	1	8,125	0,180	-	100	812,5	18
ANGOLO COSTA RETTA 20mm	30x60 RECT	1	6,10	0,135	-	100	610	13,50
COSTA RETTA GRIP 20mm	30x60 RECT	1	8,125	0,180	-	100	812,5	18
GRIGLIA 20mm	15x60 RECT	2	8	0,18	-	100	800	18
ANGOLO GRIGLIA 20mm	15x60 RECT	2	7	0,157	-	100	700	15,75



CARATTERISTICHE TECNICHE
TECHNICAL FEATURES / TECHNISCHE EIGENSCHAFTEN / CARACTÉRISTIQUES TECHNIQUES

GRES A MASSA COLORATA
COLOURED-BODY STONEWARE / FEINSTEINZEUG MIT FARBIGER MASSE / GRÈS CÉRAME À MASSE COLORÉE
EN 14411-G (Bla-UGL) • ANSI A137.1-UGL (UNGLAZED PORCELAIN TILES - P1 CLASS) • ISO 13006-G (Bla-UGL)

RESISTENZA ALLO SCIVOLAMENTO / SLIP RESISTANCE	NATURALE	WELLNESS	ANTICATA 20mm
	DIN 51130	R9	R10
DIN 51097	-	B (A+B)	C (A+B+C)
BCR TORTUS	μ > 0,40	μ > 0,40	μ > 0,40
ANSI A326.3	DCOF ≥ 0.42	DCOF ≥ 0.42	DCOF ≥ 0.42
BS 7976-2	-	36+	36+
AS/NZS 4586	-	P3	P4

FUGA MINIMA CONSIGLIATA / RECOMMENDED MINIMUM JOINT	
OUTDOOR	5-6 mm approx
RECT (INDOOR)	2 mm
NON RECT (INDOOR)	3-4 mm approx
FUGA PER POSA MODULARE / JOINT FOR MODULAR INSTALLATION	
RECT (INDOOR)	2 mm
NON RECT (INDOOR)	3-4 mm approx

* La protezione antibatterica non è applicata / The antimicrobial protection is not applied / Der antibakterielle Schutz wird nicht angewendet / La protection antibactérienne n'est pas appliquée

Trattandosi di pezzi artigianali possono verificarsi piccole variazioni dimensionali / Handmade pieces: light size variations may occur / Da es sich um handgemachte Teile handelt, können es kleine dimensionale Veränderungen auftreten / Étant donné qu'il s'agit de pièces faites à la main il peut y avoir des petits changements dimensionnels

STONALIZZAZIONE SHADE VARIATION	NATURALE WELLNESS	ANTICATA 20 mm
	ANSI A137.1	V2 LIEVE VARIAZIONE SLIGHT VARIATION

STONALIZZAZIONE SHADE VARIATION	ANTICATA 20 mm
	ANSI A137.1



Discover

PAVIMENTI E RIVESTIMENTI / GRES A MASSA COLORATA
FLOORS AND WALLS / COLOURED-BODY STONEWARE



ORIGIN



SUN



WHITE



PLAN

PROTECT
ANTIBATTERICO · ANTIMICROBIAL

60x120 RECT

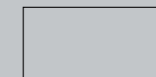

60,3x60,3
60x60 RECT



30x60,3
30x60 RECT



20x60 RECT



15x60 RECT



7,5x60 RECT



5x60 RECT





Rivestimento / Wall
Origin 15x60 Rect
Origin 20x60 Rect
Origin 30x60 Rect
Pavimento / Floor
Origin 60x60 Rect



Pavimento / Floor
White Strutturato 60,3x60,3 20mm

Pavimento / Floor
Plan 30x60 Rect
Plan 20x60 Rect
Plan 15x60 Rect
Plan Strutturato 30x60,3



Pavimento / Floor
Sun Strutturato 30x60,3



ORIGIN



60x120^{RECT} 24"x48" 11 mm
PGXD10R1 B17 ● 097 ■



60x60^{RECT} 24"x24" 10 mm
PGWD101P A75 ● 076 ■
60,3x60,3 24"x24"
PGWD100P B04 ● 070 ■



20x60^{RECT} 8"x24" 10 mm
PG2DI00 A87 ● 181 ■



30x60^{RECT} 12"x24" 10 mm
PG-DI01 A75 ● 076 ■



15x60^{RECT} 6"x24" 10 mm
PG1DI00 A87 ● 181 ■



30x60,3 12"x24"
PG-DI00 B04 ● 070 ■



7,5x60^{RECT} 3"x24" 10 mm
PGRDI00 B03 ● 199 ■



5x60^{RECT} 2"x24" 10 mm
PG0DI00 B17 ● 095 ■

STRUTTURATO *
30x60,3 12"x24"
PG-DIS0 A59 ● 066 ■

SUN



60x120^{RECT} 24"x48" 11 mm
PGXD12R1 B17 ● 097 ■



60x60^{RECT} 24"x24" 10 mm
PGWD121P A75 ● 076 ■
60,3x60,3 24"x24"
PGWD120P B04 ● 070 ■



20x60^{RECT} 8"x24" 10 mm
PG2DI20 A87 ● 181 ■



30x60^{RECT} 12"x24" 10 mm
PG-DI21 A75 ● 076 ■



15x60^{RECT} 6"x24" 10 mm
PG1DI20 A87 ● 181 ■



30x60,3 12"x24"
PG-DI20 B04 ● 070 ■



7,5x60^{RECT} 3"x24" 10 mm
PGRDI20 B03 ● 199 ■



5x60^{RECT} 2"x24" 10 mm
PG0DI20 B17 ● 095 ■

STRUTTURATO *
30x60,3 12"x24"
PG-DIS2 A59 ● 066 ■

* La protezione antibatterica non è applicata / The antimicrobial protection is not applied / Der antibakterielle Schutz wird nicht angewendet / La protection antibactérienne n'est pas appliquée

Per il formato 60x60 suggeriamo la posa seguendo il verso delle grafiche raffigurate sulla piastrella / For the 60x60 size we suggest to lay down the material following the graphic directions represented on the tile / Für das Format 60x60 empfehlen wir für die Verlegung, die richtung der graphischen aderungen der Fliesen zu folgen / Pour le format 60x60 nous conseillons la pose en suivant la direction des veines sur le carreau

* La protezione antibatterica non è applicata / The antimicrobial protection is not applied / Der antibakterielle Schutz wird nicht angewendet / La protection antibactérienne n'est pas appliquée

Per il formato 60x60 suggeriamo la posa seguendo il verso delle grafiche raffigurate sulla piastrella / For the 60x60 size we suggest to lay down the material following the graphic directions represented on the tile / Für das Format 60x60 empfehlen wir für die Verlegung, die richtung der graphischen aderungen der Fliesen zu folgen / Pour le format 60x60 nous conseillons la pose en suivant la direction des veines sur le carreau

WHITE



60x120^{RECT} 24"x48" 11 mm
PGXD13R1 B17 ● 097 ■



60x60^{RECT} 24"x24" 10 mm
PGWDI31P A75 ● 076 ■
60,3x60,3 24"x24" B04 ● 070 ■
PGWDI30P



20x60^{RECT} 8"x24" 10 mm
PG2DI30 A87 ● 181 ■



30x60^{RECT} 12"x24" 10 mm
PG-DI31 A75 ● 076 ■



15x60^{RECT} 6"x24" 10 mm
PG1DI30 A87 ● 181 ■

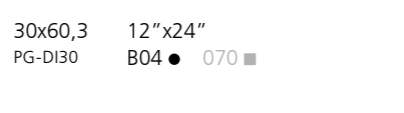

30x60,3 12"x24" B04 ● 070 ■
PG-DI30



7,5x60^{RECT} 3"x24" 10 mm
PGRDI30 B03 ● 199 ■



STRUTTURATO * 9 mm
30x60,3 12"x24" A59 ● 066 ■
PG-DIS3



5x60^{RECT} 2"x24" 10 mm
PG0DI30 B17 ● 095 ■

PLAN



60x120^{RECT} 24"x48" 11 mm
PGXD11R1 B17 ● 097 ■



60x60^{RECT} 24"x24" 10 mm
PGWDI11P A75 ● 076 ■
60,3x60,3 24"x24" B04 ● 070 ■
PGWDI10P



20x60^{RECT} 8"x24" 10 mm
PG2DI10 A87 ● 181 ■



30x60^{RECT} 12"x24" 10 mm
PG-DI11 A75 ● 076 ■



15x60^{RECT} 6"x24" 10 mm
PG1DI10 A87 ● 181 ■

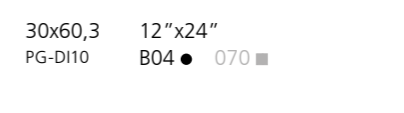

30x60,3 12"x24" B04 ● 070 ■
PG-DI10



7,5x60^{RECT} 3"x24" 10 mm
PGRDI10 B03 ● 199 ■



STRUTTURATO * 9 mm
30x60,3 12"x24" A59 ● 066 ■
PG-DIS1



5x60^{RECT} 2"x24" 10 mm
PG0DI10 B17 ● 095 ■

* La protezione antibatterica non è applicata / The antimicrobial protection is not applied / Der antibakterielle Schutz wird nicht angewendet / La protection antibactérienne n'est pas appliquée

Per il formato 60x60 suggeriamo la posa seguendo il verso delle grafiche raffigurate sulla piastrella / For the 60x60 size we suggest to lay down the material following the graphic directions represented on the tile / Für das Format 60x60 empfehlen wir für die Verlegung, die richtung der graphischen aderungen der Fliesen zu folgen / Pour le format 60x60 nous conseillons la pose en suivant la direction des veines sur le carreau

* La protezione antibatterica non è applicata / The antimicrobial protection is not applied / Der antibakterielle Schutz wird nicht angewendet / La protection antibactérienne n'est pas appliquée

Per il formato 60x60 suggeriamo la posa seguendo il verso delle grafiche raffigurate sulla piastrella / For the 60x60 size we suggest to lay down the material following the graphic directions represented on the tile / Für das Format 60x60 empfehlen wir für die Verlegung, die richtung der graphischen aderungen der Fliesen zu folgen / Pour le format 60x60 nous conseillons la pose en suivant la direction des veines sur le carreau

ORIGIN



MOSAICO A SBALZO *
30x30 RECT 12"x12"
PGZDI0M A30 ● 046 ■

SUN



MOSAICO A SBALZO *
30x30 RECT 12"x12"
PGZDI2M A30 ● 046 ■

WHITE



MOSAICO A SBALZO *
30x30 RECT 12"x12"
PGZDI3M A30 ● 046 ■

PLAN



MOSAICO A SBALZO *
30x30 RECT 12"x12"
PGZDI1M A30 ● 046 ■



MOSAICO 16 PZ. *
30x30 RECT 12"x12"
PGZDI05 B31 ● 118 ■



MOSAICO 16 PZ. *
30x30 RECT 12"x12"
PGZDI25 B31 ● 118 ■



MOSAICO 16 PZ. *
30x30 RECT 12"x12"
PGZDI35 B31 ● 118 ■

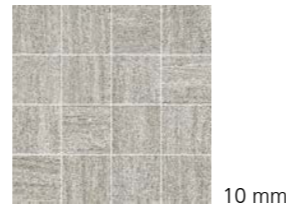

MOSAICO 16 PZ. *
30x30 RECT 12"x12"
PGZDI15 B31 ● 118 ■



* Mosaici modulari solo con formati rettificati / Modular mosaics with rectified formats only / Modulmosaik nur mit rektifizierten Formaten / Mosaïques modulaires avec formats rectifiés

Rivestimento / Wall
White 30x60 Rect
Mosaico a sbalzo White 30x30 Rect
Pavimento / Floor
Origin 60x60 Rect

ORIGIN STRUTTURATO *



60x120^{RECT} 24"x48" 20 mm
 PGXDIS01 B21 ● 201 ■

ORIGIN STRUTTURATO *



60,3x60,3 24"x24" 20 mm
 PGWDIS0P B48 ● 204 ■
 60x60^{RECT} 24"x24"
 PGWDIS5 B49 ● 095 ■

SUN STRUTTURATO *



60x120^{RECT} 24"x48" 20 mm
 PGXDIS21 B21 ● 201 ■

SUN STRUTTURATO *



60,3x60,3 24"x24" 20 mm
 PGWDIS2P B48 ● 204 ■
 60x60^{RECT} 24"x24"
 PGWDIS7 B49 ● 095 ■

WHITE STRUTTURATO *



60x120^{RECT} 24"x48" 20 mm
 PGXDIS31 B21 ● 201 ■

WHITE STRUTTURATO *



60,3x60,3 24"x24" 20 mm
 PGWDIS3 B48 ● 204 ■
 60x60^{RECT} 24"x24"
 PGWDIS8 B49 ● 095 ■

PEZZI SPECIALI / TRIM PIECES / FORMSTÜCKE / PIÈCES SPÉCIALES *

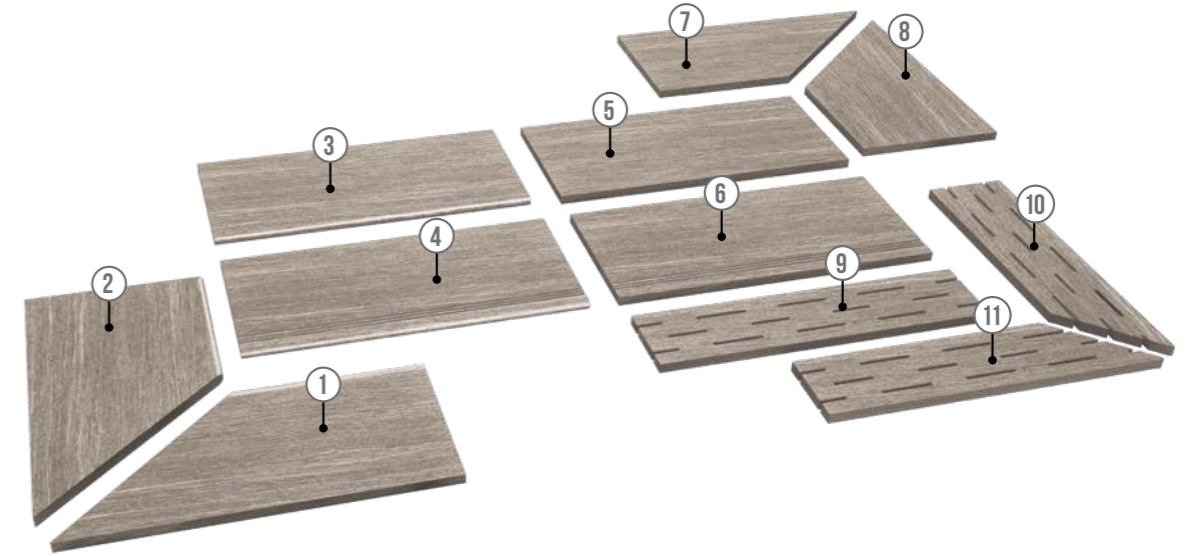

<p>1</p> <p>COSTA TORO ANGOLARE DX 30x60^{RECT} 12"x24" 20 mm PGDDIK4 A90 ● 097 ■ ORIGIN PGDDIK5 A90 ● 097 ■ SUN PGDDIK6 A90 ● 097 ■ WHITE</p>	<p>4</p> <p>COSTA TORO GRIP 30x60^{RECT} 12"x24" 20 mm PGDDIJ0 A85 ● 101 ■ ORIGIN PGDDIJ2 A85 ● 101 ■ SUN PGDDIJ3 A85 ● 101 ■ WHITE</p>	<p>7</p> <p>COSTA RETTA ANGOLARE DX 30x60^{RECT} 12"x24" 20 mm PGDDID4 A77 ● 092 ■ ORIGIN PGDDID5 A77 ● 092 ■ SUN PGDDID6 A77 ● 092 ■ WHITE</p>	<p>10</p> <p>GRIGLIA ANGOLARE DX 15x60^{RECT} 6"x24" 20 mm PGDDIA4 B11 ● 110 ■ ORIGIN PGDDIA5 B11 ● 110 ■ SUN PGDDIA6 B11 ● 110 ■ WHITE</p>
<p>2</p> <p>COSTA TORO ANGOLARE SX 30x60^{RECT} 12"x24" 20 mm PGDDIK0 A90 ● 097 ■ ORIGIN PGDDIK2 A90 ● 097 ■ SUN PGDDIK3 A90 ● 097 ■ WHITE</p>	<p>5</p> <p>COSTA RETTA 30x60^{RECT} 12"x24" 20 mm PGDDIC0 A62 ● 087 ■ ORIGIN PGDDIC2 A62 ● 087 ■ SUN PGDDIC3 A62 ● 087 ■ WHITE</p>	<p>8</p> <p>COSTA RETTA ANGOLARE SX 30x60^{RECT} 12"x24" 20 mm PGDDID0 A77 ● 092 ■ ORIGIN PGDDID2 A77 ● 092 ■ SUN PGDDID3 A77 ● 092 ■ WHITE</p>	<p>11</p> <p>GRIGLIA ANGOLARE SX 15x60^{RECT} 6"x24" 20 mm PGDDIA0 B11 ● 110 ■ ORIGIN PGDDIA2 B11 ● 110 ■ SUN PGDDIA3 B11 ● 110 ■ WHITE</p>
<p>3</p> <p>COSTA TORO 30x60^{RECT} 12"x24" 20 mm PGDDIF0 A69 ● 090 ■ ORIGIN PGDDIF2 A69 ● 090 ■ SUN PGDDIF3 A69 ● 090 ■ WHITE</p>	<p>6</p> <p>COSTA RETTA GRIP 30x60^{RECT} 12"x24" 20 mm PGDDIG0 A79 ● 099 ■ ORIGIN PGDDIG2 A79 ● 099 ■ SUN PGDDIG3 A79 ● 099 ■ WHITE</p>	<p>9</p> <p>GRIGLIA 15x60^{RECT} 6"x24" 20 mm PGDDIZ0 B07 ● 189 ■ ORIGIN PGDDIZ2 B07 ● 189 ■ SUN PGDDIZ3 B07 ● 189 ■ WHITE</p>	

* La protezione antibatterica non è applicata / The antimicrobial protection is not applied / Der antibakterielle Schutz wird nicht angewendet / La protection antibactérienne n'est pas appliquée

- Venduti solo a scatole complete / Only full boxes sold / Nur volle Karton / Vendus par boîte complete
- Lavorati solo su richiesta / Manufactured only upon special request / Nur auf Anfrage / Seulement à la demande
- Per tutti i pz speciali consegna 30 gg / For all trim pieces 30 days delivery / Formteile haben 30 Tage lieferzeit / Livraison en 30 jours pour toutes les pièces spéciales

PEZZI SPECIALI / TRIM PIECES / FORMSTÜCKE / PIÈCES SPÉCIALES



1 ELEMENTO "L" STRUTTURATO
15x30x4 6"x12"x1 9/16" 9 mm

PGZDIA0	A20	028	ORIGIN
PGZDIA2	A20	028	SUN
PGZDIA3	A20	028	WHITE
PGZDIA1	A20	028	PLAN

2 RACCORDO
1x30 RECT 3/8"x12"

PGZDI00	A16	022	ORIGIN
PGZDI20	A16	022	SUN
PGZDI30	A16	022	WHITE
PGZDI10	A16	022	PLAN

3 ANGOLO RACCORDO
1x1 3/8"x3/8"

PGZDI01	A12	016	ORIGIN
PGZDI21	A12	016	SUN
PGZDI31	A12	016	WHITE
PGZDI11	A12	016	PLAN

POSARE SOLO ALL'INTERNO / STRICTLY FOR INTERIORS

4 GRADONE TORO VUOTO ANGOLARE
34x34 RECT 13 3/8"x13 3/8" 10 mm

PGEDI01	A77	083	ORIGIN DX
PGEDI21	A77	083	SUN DX
PGEDI31	A77	083	WHITE DX
PGEDI11	A77	083	PLAN DX
PGEDI02	A77	083	ORIGIN SX
PGEDI22	A77	083	SUN SX
PGEDI32	A77	083	WHITE SX
PGEDI12	A77	083	PLAN SX

5 GRADONE TORO VUOTO BORDO
30x34 RECT 12"x13 3/8" 10 mm

PGEDI00	A41	063	ORIGIN
PGEDI20	A41	063	SUN
PGEDI30	A41	063	WHITE
PGEDI10	A41	063	PLAN

6 GRADINO
30x30 RECT 12"x12" 10 mm

PGDDI00	A29	043	ORIGIN
PGDDI20	A29	043	SUN
PGDDI30	A29	043	WHITE
PGDDI10	A29	043	PLAN

7 BATTISCOPEA SCALA
10x45 4"x18" 10 mm
KIT 2 PZ.

PGZDI0D	A24	034	ORIGIN DX
PGZDI2D	A24	034	SUN DX
PGZDI3D	A24	034	WHITE DX
PGZDI1D	A24	034	PLAN DX
PGZDI0S	A24	034	ORIGIN SX
PGZDI2S	A24	034	SUN SX
PGZDI3S	A24	034	WHITE SX
PGZDI1S	A24	034	PLAN SX

8 BATTISCOPEA
10x60,3 4"x24" 10 mm

PGRDIB0	A08	011	ORIGIN
PGRDIB2	A08	011	SUN
PGRDIB3	A08	011	WHITE
PGRDIB1	A08	011	PLAN

9 BATTISCOPEA
10x60 RECT 4"x24" 10 mm

PGRDI0	A11	015	ORIGIN
PGRDI2	A11	015	SUN
PGRDI3	A11	015	WHITE
PGRDI1	A11	015	PLAN

IMBALLAGGI E PESI / PACKINGS AND WEIGHTS / VERPACKUNGEN UND GEWICHTE / EMBALLAGES ET POIDS

DESCRIZIONE DESCRIPTION	FORMATI SIZES	PEZZI SCATOLA PIECES BOX	PESO SCATOLA KG. WEIGHT BOX	MQ. SCATOLA SQM BOX	ML SCATOLA LM BOX	SCATOLE PALLET BOXES PALLET	PESO PALLET KG. WEIGHT PALLET	MQ. PALLET SQM PALLET
FONDO	60x120 RECT	2	37	1,44	-	15	555	21,60
FONDO	60,3x60,3	4	33,45	1,454	-	32	1070,40	46,542
FONDO	60x60 RECT	4	31	1,440	-	32	992	46,08
FONDO STRUTTURATO	30x60,3	9	33,45	1,628	-	32	1070,40	52,099
FONDO	30x60,3	8	32,20	1,447	-	32	1030,40	46,31
FONDO	30x60 RECT	8	33	1,44	-	32	1056	46,08
FONDO	20x60 RECT	13	33,58	1,56	-	30	1007,40	46,80
FONDO	15x60 RECT	16	31	1,44	-	32	992	46,08
FONDO	7,5x60 RECT	15	10	0,675	-	40	400	27
FONDO	5x60 RECT	15	9,85	0,45	-	64	630,40	28,80
MOSAICO 16 PZ	30x30 RECT	4	7,5	0,36	-	78	585	28,08
MOSAICO A SBALZO	30x30 RECT	4	7,5	0,36	-	78	585	28,08
RACCORDO	1x30 RECT	8	0,80	0,024	-	-	-	-
ANGOLO RACCORDO	1x1	10	0,07	-	-	-	-	-
BATTISCOPEA	10x60,3	16	20	0,966	9,648	48	960	46,387
BATTISCOPEA	10x60 RECT	12	15,48	0,72	7,20	60	928,80	43,20
BATTISCOPEA SCALA	10x45	5	8,5	0,425	-	-	-	-
GRADINO	30x33 RECT	13	32,63	1,17	-	40	1305,20	46,80
GRADONE TORO VUOTO BORDO	30x34	6	15,60	0,612	-	30	468	18,36
GRADONE TORO VUOTO ANGOLARE	34x34	2	5,6	0,223	-	46	257,60	10,263
ELEMENTO "L" STRUTTURATO	15x30x4	8	9,6	0,360	2,4	48	460,8	17,28
FONDO 20mm STRUTTURATO	60x120 RECT	1	32,5	0,72	-	32	1040	23,04
FONDO 20mm STRUTTURATO	60,3x60,3	2	33,5	0,727	-	32	1072	23,27
FONDO 20mm STRUTTURATO	60x60 RECT	2	32,5	0,720	-	32	1040	23,04
COSTA TORO 20mm	30x60 RECT	1	8,125	0,180	-	100	812,5	18
ANGOLO COSTA TORO 20mm	30x60 RECT	1	6,10	0,135	-	100	610	13,50
COSTA TORO GRIP 20mm	30x60 RECT	1	8,125	0,180	-	100	812,5	18
COSTA RETTA 20mm	30x60 RECT	1	8,125	0,180	-	100	812,5	18
ANGOLO COSTA RETTA 20mm	30x60 RECT	1	6,10	0,135	-	100	610	13,50
COSTA RETTA GRIP 20mm	30x60 RECT	1	8,125	0,180	-	100	812,5	18
GRIGLIA 20mm	15x60 RECT	2	8	0,18	-	100	800	18
ANGOLO GRIGLIA 20mm	15x60 RECT	2	7	0,157	-	100	700	15,75



CARATTERISTICHE TECNICHE

TECHNICAL FEATURES / TECHNISCHE EIGENSCHAFTEN / CARACTÉRISTIQUES TECHNIQUES

GRES A MASSA COLORATA

COLOURED-BODY STONEWARE / FEINSTEINZEUG MIT FARBIGER MASSE / GRÈS CÉRAME À MASSE COLORÉE
EN 14411-G (Bla-UGL) • ANSI A137.1-UGL (UNGLAZED PORCELAIN TILES - P1 CLASS) • ISO 13006-G (Bla-UGL)

	RESISTENZA ALLO SCIVOLAMENTO / SLIP RESISTANCE	STRUTTURATO	
		NATURALE	20 mm
DIN 51130	R9	R11	
DIN 51097	-	C (A+B+C)	
BCR TORTUS	μ > 0,40	μ > 0,40	
ANSI A326.3	DCOF ≥ 0.42	DCOF ≥ 0.42	
BS 7976-2	-	36+	

FUGA MINIMA CONSIGLIATA / RECOMMENDED MINIMUM JOINT	
OUTDOOR	5-6 mm approx
RECT (INDOOR)	2 mm
NON RECT (INDOOR)	3-4 mm approx
FUGA PER POSA MODULARE / JOINT FOR MODULAR INSTALLATION	
RECT (INDOOR)	2 mm
NON RECT (INDOOR)	3-4 mm approx

STONALIZZAZIONE / SHADE VARIATION	
ANSI A137.1	V2 LIEVE VARIAZIONE SLIGHT VARIATION

* La protezione antibatterica non è applicata / The antimicrobial protection is not applied / Der antibakterielle Schutz wird nicht angewendet / La protection antibactérienne n'est pas appliquée

Trattandosi di pezzi artigianali possono verificarsi piccole variazioni dimensionali / Handmade pieces: light size variations may occur / Da es sich um handgemachte Teile handelt, können es kleine dimensionale Veränderungen auftreten / Étant donné qu'il s'agit de pièces faites à la main il peut y avoir des petits changements dimensionnels



Horizon

PAVIMENTI E RIVESTIMENTI / GRES A MASSA COLORATA
FLOORS AND WALLS / COLOURED-BODY STONEWARE



SUNRISE



SUNSET



SKY

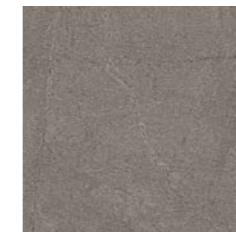

CLOUD

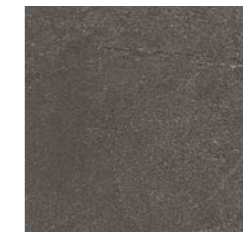

STORM

PROTECT
ANTIBATTERICO - ANTIMICROBIAL

90x90 RECT



60x120 RECT

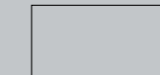

60,3x60,3
60x60 RECT



30x60 RECT





Rivestimento / Wall
Mosaico 36 Sky 30x30 Rect
Storm 30x60 Rect
Rails Storm 30x30 Rect
Pavimento / Floor
Sky 90x90 Rect



Rivestimento / Wall
Cloud 30x60 Rect
Sunrise 30x60 Rect
Mosaico 36 Cloud 30x30 Rect
Rails Sunrise 30x30 Rect
Pavimento / Floor
Cloud 60x60 Rect



Rivestimento / Wall
Cloud 30x60 Rect
Pavimento / Floor
Cloud 60x60 Rect

Rivestimento / Wall
Wall 3D Cloud 30x58 Rect
Pavimento / Floor
Cloud 60x120 Rect





Rivestimento / Wall
Twist A Sunset 35x100
Twist B Sunset 35x100
Twist C Sunset 35x100
Sky 35x100

Pavimento / Floor
Sky 60x60 Rect



Rivestimento / Wall
Hexagon Sunrise 30x30 Rect
Pavimento / Floor
Sunset 60x120 Rect

Rivestimento / Wall
Hexagon Sunrise 30x30 Rect



Pavimento / Floor
Sunset 60x120 Rect





Rivestimento / Wall
 Cloud Strutturato 30x60 Rect
 Rails Cloud 30x30 Rect
Pavimento / Floor
 Sunrise Strutturato 60,3x60,3
 Sunrise Strutturato 60x120 Rect **20mm**



Rivestimento / Wall
 Cloud Strutturato 30x60 Rect
 Rails Cloud 30x30 Rect
Pavimento / Floor
 Sunrise Strutturato 60,3x60,3
 Sunrise Strutturato 60x120 Rect **20mm**

SUNRISE



60x120^{RECT} 24"x48" 10 mm
PGXHN30 A76 ● 222 ■



60x60^{RECT} 24"x24" 10 mm
PGWHNR3 A61 ● 220 ■
STRUTTURATO*
PGWHNG3 A61 ● 220 ■
STRUTTURATO*
60,3x60,3 24"x24"
PGWHNB3 A47 ● 068 ■

SUNSET



60x120^{RECT} 24"x48" 10 mm
PGXHN40 A76 ● 222 ■

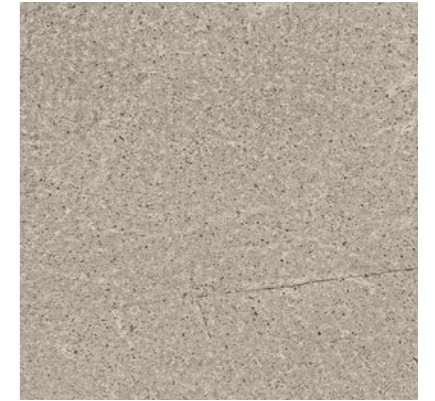

60x60^{RECT} 24"x24" 10 mm
PGWHNR4 A61 ● 220 ■
STRUTTURATO*
PGWHNG4 A61 ● 220 ■
STRUTTURATO*
60,3x60,3 24"x24"
PGWHNB4 A47 ● 068 ■



90x90^{RECT} 36"x36" 11 mm
PGGHNR3 A95 ● 196 ■



30x60^{RECT} 12"x24" 10 mm
PG-HNR3 A61 ● 220 ■
STRUTTURATO*
PG-HNG3 A61 ● 220 ■

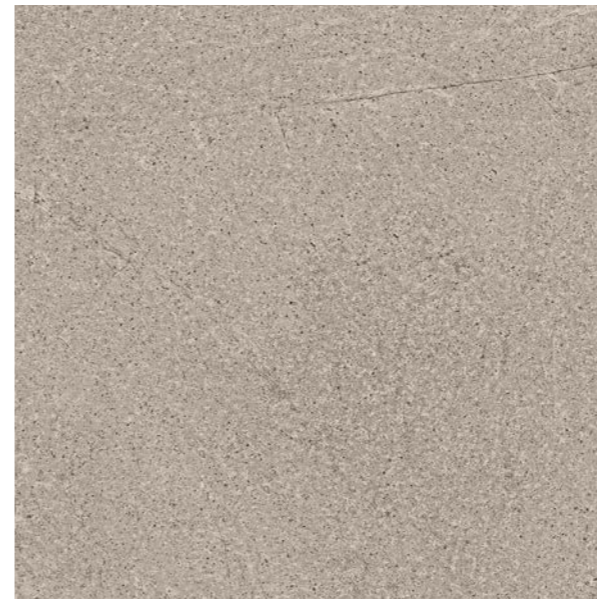

90x90^{RECT} 36"x36" 11 mm
PGGHNR4 A95 ● 196 ■

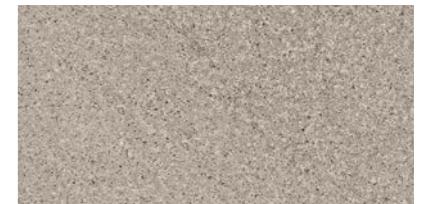

30x60^{RECT} 12"x24" 10 mm
PG-HNR4 A61 ● 220 ■
STRUTTURATO*
PG-HNG4 A61 ● 220 ■

* La protezione antibatterica non è applicata / The antimicrobial protection is not applied / Der antibakterielle Schutz wird nicht angewendet / La protection antibactérienne n'est pas appliquée

* La protezione antibatterica non è applicata / The antimicrobial protection is not applied / Der antibakterielle Schutz wird nicht angewendet / La protection antibactérienne n'est pas appliquée

SKY

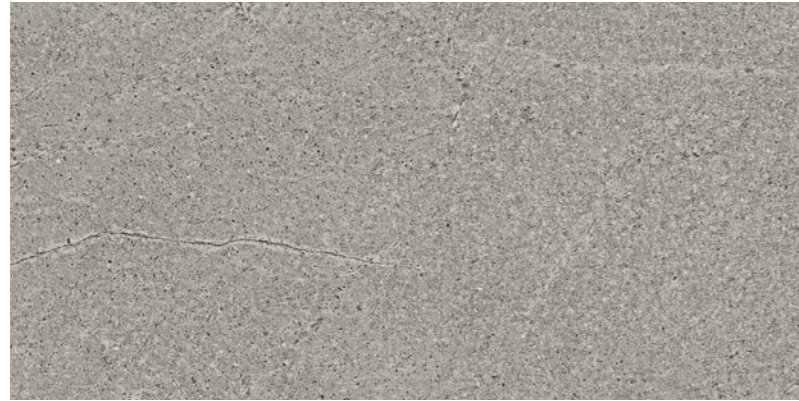

60x120^{RECT} 24"x48"
PGXHN10 A76 ● 222 ■ 10 mm

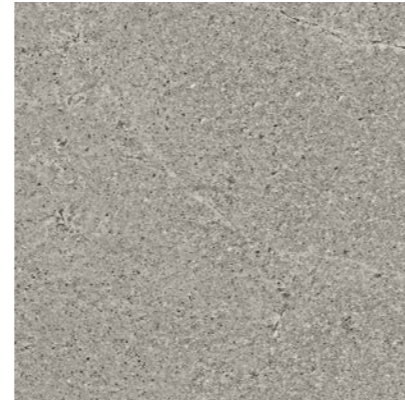

60x60^{RECT} 24"x24"
PGWHNR1 A61 ● 220 ■ 10 mm

CLOUD

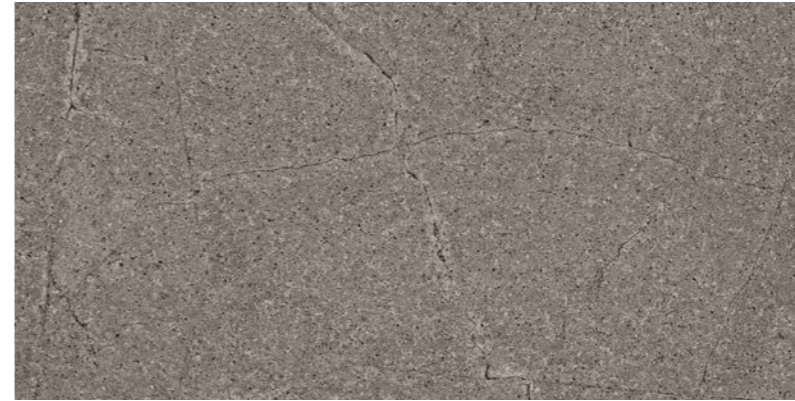

60x120^{RECT} 24"x48"
PGXHN00 A76 ● 222 ■ 10 mm

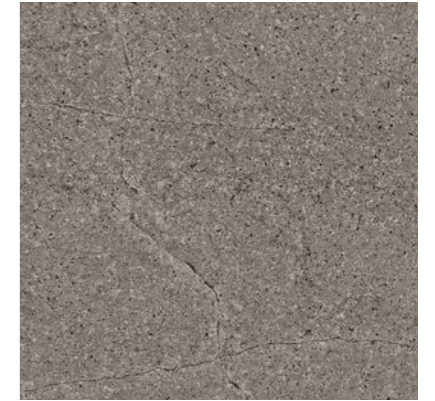

60x60^{RECT} 24"x24"
PGWHNR0 A61 ● 220 ■ 10 mm

STRUTTURATO*
PGWHNG0 A61 ● 220 ■

STRUTTURATO*
60,3x60,3 24"x24"
PGWHNB0 A47 ● 068 ■

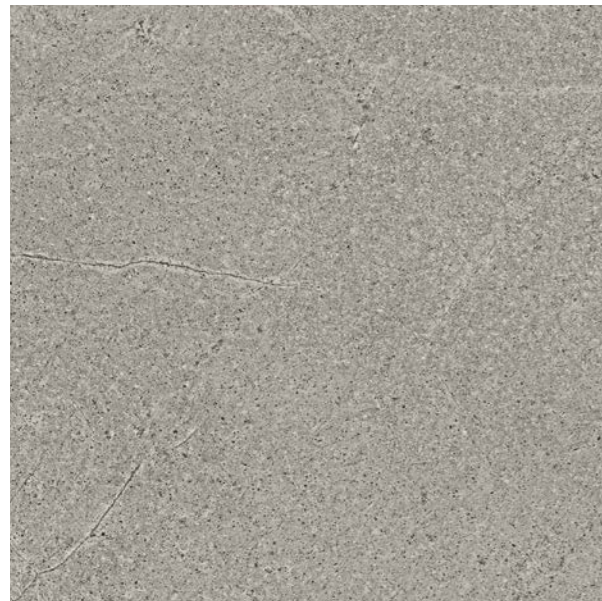

90x90^{RECT} 36"x36"
PGGHNR1 A95 ● 196 ■ 11 mm

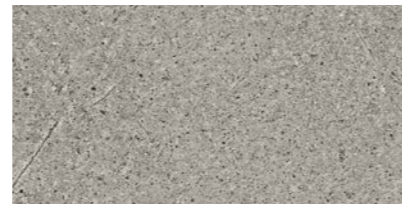

30x60^{RECT} 12"x24"
PG-HNR1 A61 ● 220 ■ 10 mm

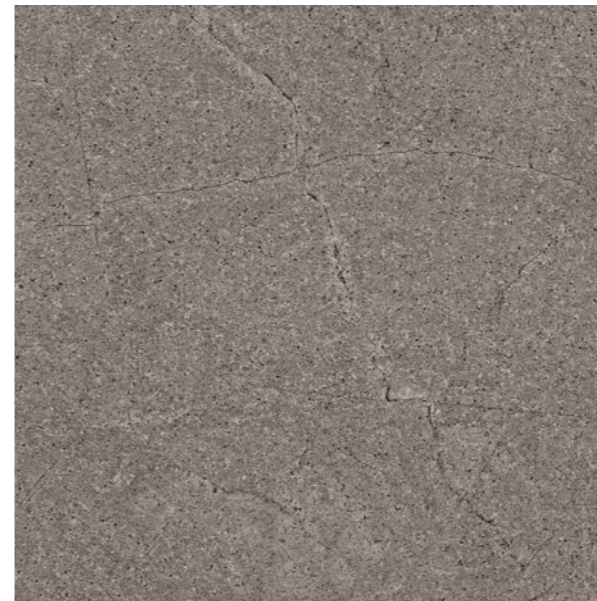

90x90^{RECT} 36"x36"
PGGHNR0 A95 ● 196 ■ 11 mm

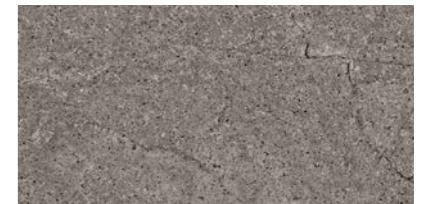

30x60^{RECT} 12"x24"
PG-HNR0 A61 ● 220 ■ 10 mm

STRUTTURATO*
PG-HNG0 A61 ● 220 ■

* La protezione antibatterica non è applicata / The antimicrobial protection is not applied / Der antibakterielle Schutz wird nicht angewendet / La protection antibactérienne n'est pas appliquée

* La protezione antibatterica non è applicata / The antimicrobial protection is not applied / Der antibakterielle Schutz wird nicht angewendet / La protection antibactérienne n'est pas appliquée

STORM

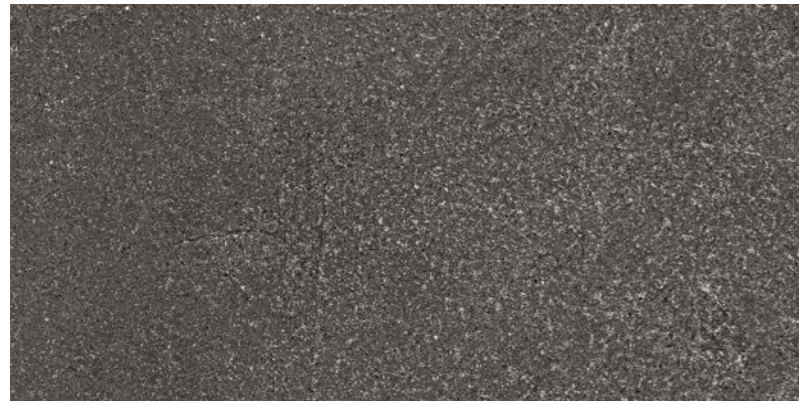

60x120^{RECT} 24"x48" 10 mm
PGXHN20 A76 ● 222 ■

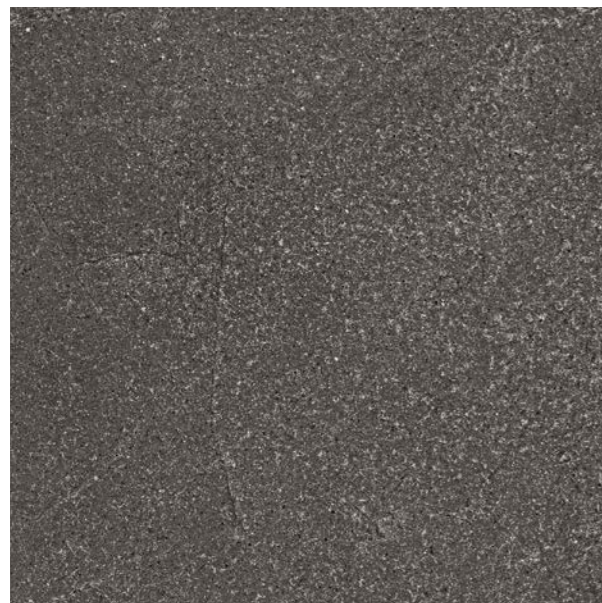

90x90^{RECT} 36"x36" 11 mm
PGGHR2 A95 ● 196 ■

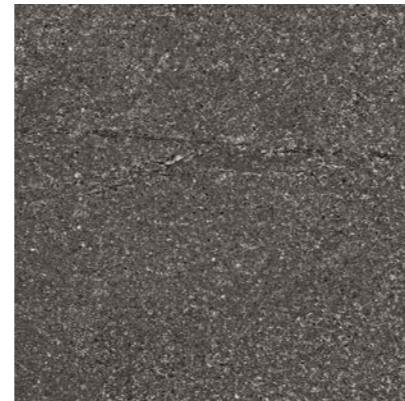

60x60^{RECT} 24"x24" 10 mm
PGWHNR2 A61 ● 220 ■
STRUTTURATO*
PGWHNG2 A61 ● 220 ■
STRUTTURATO*
60,3x60,3 24"x24" 10 mm
PGWHNB2 A47 ● 068 ■

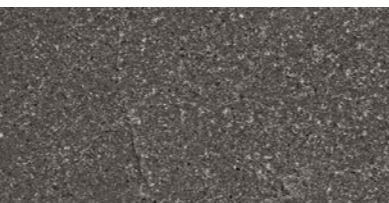

30x60^{RECT} 12"x24" 10 mm
PG-HNR2 A61 ● 220 ■
STRUTTURATO*
PG-HNG2 A61 ● 220 ■

SUNRISE



MOSAICO 36 PEZZI
30x30^{RECT} 12"x12" 10 mm
PGZHNM3 B27 ● 216 ■

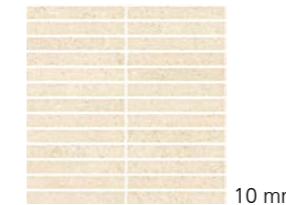

RAILS
30x30^{RECT} 12"x12" 10 mm
PGZHNR3 B33 ● 190 ■

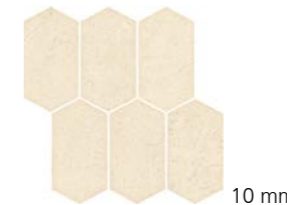

HEXAGON
30x30^{RECT} 12"x12" 10 mm
PGZHNH3 A23 ● 032 ■



WALL 3D
30x58^{RECT} 12"x23" 10 mm
PGZHNW3 A70 ● 077 ■

SUNSET



MOSAICO 36 PEZZI
30x30^{RECT} 12"x12" 10 mm
PGZHNM4 B27 ● 216 ■

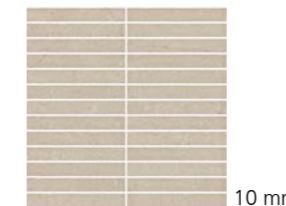

RAILS
30x30^{RECT} 12"x12" 10 mm
PGZHNR4 B33 ● 190 ■

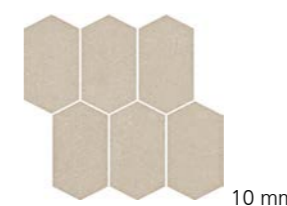

HEXAGON
30x30^{RECT} 12"x12" 10 mm
PGZHNH4 A23 ● 032 ■



WALL 3D
30x58^{RECT} 12"x23" 10 mm
PGZHNW4 A70 ● 077 ■

SKY



MOSAICO 36 PEZZI
30x30^{RECT} 12"x12" 10 mm
PGZHNM1 B27 ● 216 ■

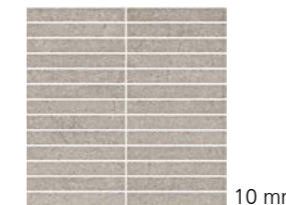

RAILS
30x30^{RECT} 12"x12" 10 mm
PGZHNR1 B33 ● 190 ■



HEXAGON
30x30^{RECT} 12"x12" 10 mm
PGZHNH1 A23 ● 032 ■



WALL 3D
30x58^{RECT} 12"x23" 10 mm
PGZHNW1 A70 ● 077 ■

CLOUD

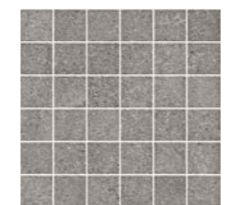

MOSAICO 36 PEZZI
30x30^{RECT} 12"x12" 10 mm
PGZHNM0 B27 ● 216 ■

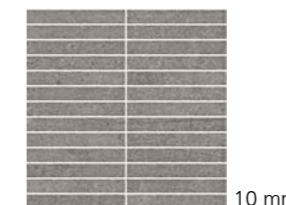

RAILS
30x30^{RECT} 12"x12" 10 mm
PGZHNRO B33 ● 190 ■

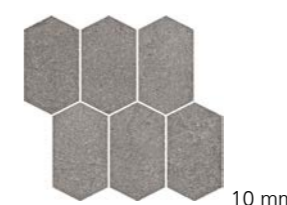

HEXAGON
30x30^{RECT} 12"x12" 10 mm
PGZHNHO A23 ● 032 ■



WALL 3D
30x58^{RECT} 12"x23" 10 mm
PGZHNW0 A70 ● 077 ■

STORM

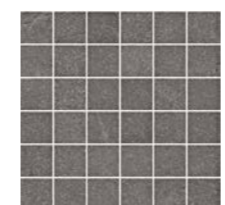

MOSAICO 36 PEZZI
30x30^{RECT} 12"x12" 10 mm
PGZHNM2 B27 ● 216 ■

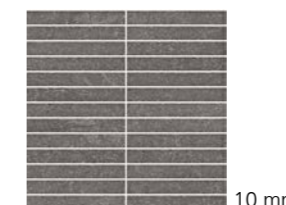

RAILS
30x30^{RECT} 12"x12" 10 mm
PGZHNR2 B33 ● 190 ■

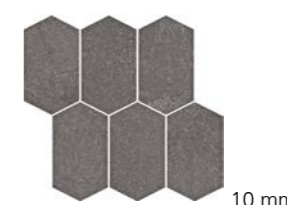

HEXAGON
30x30^{RECT} 12"x12" 10 mm
PGZHNH2 A23 ● 032 ■



WALL 3D
30x58^{RECT} 12"x23" 10 mm
PGZHNW2 A70 ● 077 ■

* La protezione antibatterica non è applicata / The antimicrobial protection is not applied / Der antibakterielle Schutz wird nicht angewendet / La protection antibactérienne n'est pas appliquée

SUNRISE STRUTTURATO *



60x120^{RECT} 24"x48" 20 mm
 PGXHN63 B21 ● 201 ■

SUNSET STRUTTURATO *



60x120^{RECT} 24"x48" 20 mm
 PGXHN64 B21 ● 201 ■

CLOUD STRUTTURATO *



60x120^{RECT} 24"x48" 20 mm
 PGXHN60 B21 ● 201 ■

STORM STRUTTURATO *



60x120^{RECT} 24"x48" 20 mm
 PGXHN62 B21 ● 201 ■

PEZZI SPECIALI / TRIM PIECES / FORMSTÜCKE / PIÈCES SPÉCIALES *

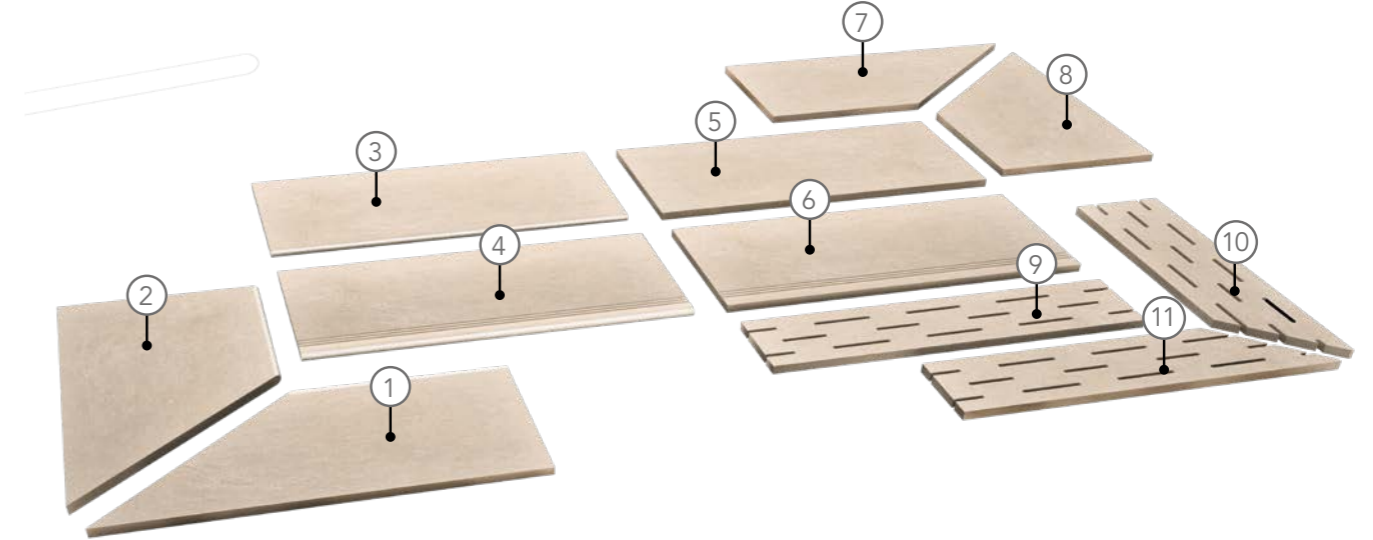

<p>1</p> <p>COSTA TORO ANGOLARE DX 30x60^{RECT} 12"x24" 20 mm PGDHNK8 A90 ● 097 ☑ SUNRISE PGDHNK6 A90 ● 097 ☑ SUNSET PGDHNK0 A90 ● 097 ☑ CLOUD PGDHNK4 A90 ● 097 ☑ STORM</p>	<p>4</p> <p>COSTA TORO GRIP 30x60^{RECT} 12"x24" 20 mm PGDHNJ3 A85 ● 101 ☑ SUNRISE PGDHNJ4 A85 ● 101 ☑ SUNSET PGDHNJ0 A85 ● 101 ☑ CLOUD PGDHNJ2 A85 ● 101 ☑ STORM</p>	<p>7</p> <p>COSTA RETTA ANGOLARE DX 30x60^{RECT} 12"x24" 20 mm PGDHN8 A77 ● 092 ☑ SUNRISE PGDHN6 A77 ● 092 ☑ SUNSET PGDHN0 A77 ● 092 ☑ CLOUD PGDHN4 A77 ● 092 ☑ STORM</p>	<p>10</p> <p>GRIGLIA ANGOLARE DX 15x60^{RECT} 6"x24" 20 mm PGDHNA8 B11 ● 110 ☑ SUNRISE PGDHNA6 B11 ● 110 ☑ SUNSET PGDHNA0 B11 ● 110 ☑ CLOUD PGDHNA4 B11 ● 110 ☑ STORM</p>
<p>2</p> <p>COSTA TORO ANGOLARE SX 30x60^{RECT} 12"x24" 20 mm PGDHNK9 A90 ● 097 ☑ SUNRISE PGDHNK7 A90 ● 097 ☑ SUNSET PGDHNK1 A90 ● 097 ☑ CLOUD PGDHNK5 A90 ● 097 ☑ STORM</p>	<p>5</p> <p>COSTA RETTA 30x60^{RECT} 12"x24" 20 mm PGDHN3 A62 ● 087 ☑ SUNRISE PGDHN4 A62 ● 087 ☑ SUNSET PGDHN0 A62 ● 087 ☑ CLOUD PGDHN2 A62 ● 087 ☑ STORM</p>	<p>8</p> <p>COSTA RETTA ANGOLARE SX 30x60^{RECT} 12"x24" 20 mm PGDHN9 A77 ● 092 ☑ SUNRISE PGDHN7 A77 ● 092 ☑ SUNSET PGDHN1 A77 ● 092 ☑ CLOUD PGDHN5 A77 ● 092 ☑ STORM</p>	<p>11</p> <p>GRIGLIA ANGOLARE SX 15x60^{RECT} 6"x24" 20 mm PGDHNA9 B11 ● 110 ☑ SUNRISE PGDHNA7 B11 ● 110 ☑ SUNSET PGDHNA1 B11 ● 110 ☑ CLOUD PGDHNA5 B11 ● 110 ☑ STORM</p>
<p>3</p> <p>COSTA TORO 30x60^{RECT} 12"x24" 20 mm PGDHN3 A69 ● 090 ☑ SUNRISE PGDHN4 A69 ● 090 ☑ SUNSET PGDHN0 A69 ● 090 ☑ CLOUD PGDHN2 A69 ● 090 ☑ STORM</p>	<p>6</p> <p>COSTA RETTA GRIP 30x60^{RECT} 12"x24" 20 mm PGDHN3 A79 ● 099 ☑ SUNRISE PGDHN4 A79 ● 099 ☑ SUNSET PGDHN0 A79 ● 099 ☑ CLOUD PGDHN2 A79 ● 099 ☑ STORM</p>	<p>9</p> <p>GRIGLIA 15x60^{RECT} 6"x24" 20 mm PGDHN3 B07 ● 189 ☑ SUNRISE PGDHN4 B07 ● 189 ☑ SUNSET GDHN0 B07 ● 189 ☑ CLOUD PGDHN2 B07 ● 189 ☑ STORM</p>	

* La protezione antibatterica non è applicata / The antimicrobial protection is not applied / Der antibakterielle Schutz wird nicht angewendet / La protection antibactérienne n'est pas appliquée

* La protezione antibatterica non è applicata / The antimicrobial protection is not applied / Der antibakterielle Schutz wird nicht angewendet / La protection antibactérienne n'est pas appliquée

• Venduti solo a scatole complete / Only full boxes sold / Nur volle Karton / Vendus par boîte complete
 • Lavorati solo su richiesta / Manufactured only upon special request / Nur auf Anfrage / Seulement à la demande
 • Per tutti i pz speciali consegna 30 gg / For all trim pieces 30 days delivery / Formteile haben 30 Tage Lieferzeit / Livraison en 30 jours pour toutes les pièces spéciales

PEZZI SPECIALI / TRIM PIECES / FORMSTÜCKE / PIÈCES SPÉCIALES



1

BATTISCOPIA SCALA
10x45 4"x18" 10 mm

PGZHN3D	A24	034	SUNRISE DX
PGZHN4D	A24	034	SUNSET DX
PGZHN0D	A24	034	CLOUD DX
PGZHN2D	A24	034	STORM DX
PGZHN1D	A24	034	SKY DX
PGZHN3S	A24	034	SUNRISE SX
PGZHN4S	A24	034	SUNSET SX
PGZHN0S	A24	034	CLOUD SX
PGZHN2S	A24	034	STORM SX
PGZHN1S	A24	034	SKY SX

2

BATTISCOPIA RECT
10x60 RECT 4"x24" 10 mm

PGRHN30	A11	015	SUNRISE
PGRHN40	A11	015	SUNSET
PGRHN00	A11	015	CLOUD
PGRHN20	A11	015	STORM
PGRHN10	A11	015	SKY

3

ANGOLO GRADONE A COSTA RETTA
34x34 13 3/8"x13 3/8" 10 mm

PGÉHN31	B07	095	SUNRISE
PGÉHN41	B07	095	SUNSET
PGÉHN01	B07	095	CLOUD
PGÉHN21	B07	095	STORM
PGÉHN11	B07	095	SKY

4

GRADONE A COSTA RETTA
30x34 RECT 12"x13 3/8" 10 mm

PGÉHN30	A35	059	SUNRISE
PGÉHN40	A35	059	SUNSET
PGÉHN00	A35	059	CLOUD
PGÉHN20	A35	059	STORM
PGÉHN10	A35	059	SKY

5

ELEMENTO "L" STRUTTURATO
15x30x4 6"x12"x1 9/16" 9 mm

PGZHNA3	A20	028	SUNRISE
PGZHNA4	A20	028	SUNSET
PGZHNA0	A20	028	CLOUD
PGZHNA2	A20	028	STORM

* La protezione antibatterica non è applicata / The antimicrobial protection is not applied / Der antibakterielle Schutz wird nicht angewendet / La protection antibactérienne n'est pas appliquée

Trattandosi di pezzi artigianali possono verificarsi piccole variazioni dimensionali / Handmade pieces: light size variations may occur / Da es sich um handgemachte Teile handelt, können es kleine dimensionale Veränderungen auftreten / Étant donné qu'il s'agit de pièces faites à la main il peut y avoir des petits changements dimensionnels

IMBALLAGGI E PESI / PACKINGS AND WEIGHTS / VERPACKUNGEN UND GEWICHTE / EMBALLAGES ET POIDS

DESCRIZIONE DESCRIPTION	FORMATI SIZES	PEZZI SCATOLA PIECES BOX	PESO SCATOLA KG. WEIGHT BOX	MQ. SCATOLA SQM BOX	ML SCATOLA LM BOX	SCATOLE PALLET BOXES PALLET	PESO PALLET KG. WEIGHT PALLET	MQ. PALLET SQM PALLET
FONDO NATURALE	60x120 RECT	2	32,5	1,44	-	30	975	43,20
FONDO NATURALE	90x90 RECT	2	40	1,62	-	40	1600	64,80
FONDO NATURALE	60x60 RECT	4	32	1,44	-	32	1024	46,08
FONDO NATURALE	30x60 RECT	8	32	1,44	-	32	1024	46,08
FONDO STRUTTURATO	60x60 RECT	4	32	1,44	-	32	1024	46,08
FONDO STRUTTURATO	60,3x60,3	4	32,5	1,454	-	32	1040	46,54
FONDO STRUTTURATO	30x60 RECT	8	32	1,44	-	32	1024	46,08
FONDO 20 mm	60x120 RECT	1	32,5	0,72	-	32	1040	23,04
MOSAICO 36	30x30 RECT	4	7,7	0,36	-	78	600,6	28,08
RAILS	30x30 RECT	6	12	0,54	-	60	720	32,40
WALL 3D	30x58 RECT	4	15	0,696	-	24	360	16,704
HEXAGON	30x30 RECT	4	19	0,282	-	30	570	8,47
BATTISCOPIA	10x60 RECT	12	15,48	0,72	7,20	60	928,8	43,20
BATTISCOPIA SCALA KIT (2 PZ.)	10x45	5	8,5	0,425	-	-	-	-
GRADONE A COSTA RETTA	30x34	6	18	0,612	-	30	540	18,36
ANGOLO GRADONE A COSTA RETTA	34x34	2	6,6	0,231	-	48	316,8	11,09
ELEMENTO "L" STRUTTURATO	15x30xh4	8	9,6	0,36	2,40	48	460,80	17,28
COSTA TORO 20 mm	30x60 RECT	1	8,125	0,18	-	100	812,5	18
ANGOLO COSTA TORO 20 mm	30x60 RECT	1	6,1	0,135	-	100	610	13,5
COSTA TORO GRIP 20 mm	30x60 RECT	1	8,125	0,18	-	100	812,5	18
COSTA RETTA 20 mm	30x60 RECT	1	8,125	0,18	-	100	812,5	18
ANGOLO COSTA RETTA 20 mm	30x60 RECT	1	6,1	0,135	-	100	610	13,5
COSTA RETTA GRIP 20 mm	30x60 RECT	1	8,125	0,18	-	100	812,5	18
GRIGLIA 20 mm	15x60 RECT	2	8	0,18	-	100	800	18
ANGOLO GRIGLIA 20 mm	15x60 RECT	2	7	0,157	-	100	700	15,75



CARATTERISTICHE TECNICHE

TECHNICAL FEATURES / TECHNISCHE EIGENSCHAFTEN / CARACTÉRISTIQUES TECHNIQUES

GRES A MASSA COLORATA
COLOURED-BODY STONEWARE / FEINSTEINZEUG MIT FARBIGER MASSE / GRÈS CÉRAME À MASSE COLORÉE
EN 14411-G (Bla-UGL) • ANSI A137.1-UGL (UNGLAZED PORCELAIN TILES - P1 CLASS) • ISO 13006-G (Bla-UGL)

RESISTENZA ALLO SCIVOLAMENTO / SLIP RESISTANCE	NATURALE	STRUTTURATO
		10 mm - 20 mm
DIN 51130	R10	R11
DIN 51097	-	C (A+B+C)
BCR TORTUS	μ > 0,40	μ > 0,40
ANSI A326.3	DCOF ≥ 0.42	DCOF ≥ 0.42

FUGA MINIMA CONSIGLIATA/ RECOMMENDED MINIMUM JOINT	
OUTDOOR	5-6 mm approx
RECT (INDOOR)	2 mm
NON RECT (INDOOR)	3-4 mm approx

STONALIZZAZIONE / SHADE VARIATION	
ANSI A137.1	V2 VARIAZIONI MINIME SLIGHT VARIATION

MONOPOROSA IN PASTA BIANCA SMALTATA / GLAZED WHITE BODY POROUS SINGLE-FIRED TILES

SUNRISE



35x100^{RECT} 13^{3/4}"x39"
PBFHN30 B47 ● 067 ■ 10,5 mm

SUNSET



35x100^{RECT} 13^{3/4}"x39"
PBFHN40 B47 ● 067 ■ 10,5 mm

SKY



35x100^{RECT} 13^{3/4}"x39"
PBFHN10 B47 ● 067 ■ 10,5 mm

CLOUD



35x100^{RECT} 13^{3/4}"x39"
PBFHN00 B47 ● 067 ■ 10,5 mm

STORM



35x100^{RECT} 13^{3/4}"x39"
PBFHN20 B47 ● 067 ■ 10,5 mm

MONOPOROSA IN PASTA BIANCA SMALTATA / GLAZED WHITE BODY POROUS SINGLE-FIRED TILES

SUNRISE



TWIST A 35x100^{RECT} 13^{3/4}"x39"
PBFHNA3 B23 ● 108 ■ 10,5 mm



TWIST B 35x100^{RECT} 13^{3/4}"x39"
PBFHNB3 B23 ● 108 ■ 10,5 mm



TWIST C 35x100^{RECT} 13^{3/4}"x39"
PBFHNC3 B23 ● 108 ■ 10,5 mm



STRING 35x100^{RECT} 13^{3/4}"x39"
PBFHNS3 B23 ● 108 ■ 10,5 mm



PATCH 35x100^{RECT} 13^{3/4}"x39"
PBFHNP3 B16 ● 106 ■ 10,5 mm



RIDGE 35x100^{RECT} 13^{3/4}"x39"
PBFHNR3 A71 ● 085 ■ 10,5 mm

MONOPOROSA IN PASTA BIANCA SMALTATA / GLAZED WHITE BODY POROUS SINGLE-FIRED TILES

SUNSET



TWIST A
35x100^{RECT} 13^{3/4}"x39"
PBFHNA4 B23 ● 108 ■ 10,5 mm



TWIST B
35x100^{RECT} 13^{3/4}"x39"
PBFHNB4 B23 ● 108 ■ 10,5 mm

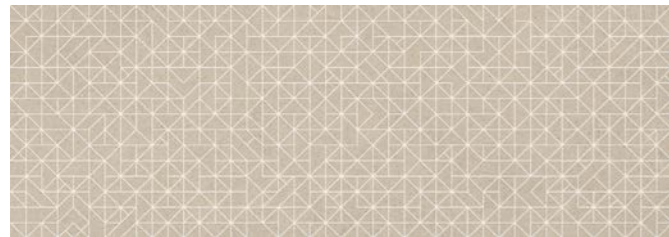

TWIST C
35x100^{RECT} 13^{3/4}"x39"
PBFHNC4 B23 ● 108 ■ 10,5 mm



STRING
35x100^{RECT} 13^{3/4}"x39"
PBFHNS4 B23 ● 108 ■ 10,5 mm

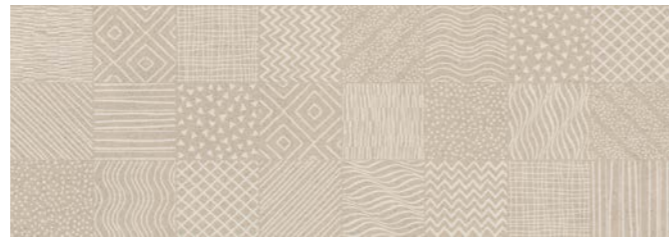

PATCH
35x100^{RECT} 13^{3/4}"x39"
PBFHNP4 B16 ● 106 ■ 10,5 mm



RIDGE
35x100^{RECT} 13^{3/4}"x39"
PBFHNR4 A71 ● 085 ■ 10,5 mm

MONOPOROSA IN PASTA BIANCA SMALTATA / GLAZED WHITE BODY POROUS SINGLE-FIRED TILES

SKY



TWIST A
35x100^{RECT} 13^{3/4}"x39"
PBFHNA1 B23 ● 108 ■ 10,5 mm



TWIST B
35x100^{RECT} 13^{3/4}"x39"
PBFHNB1 B23 ● 108 ■ 10,5 mm

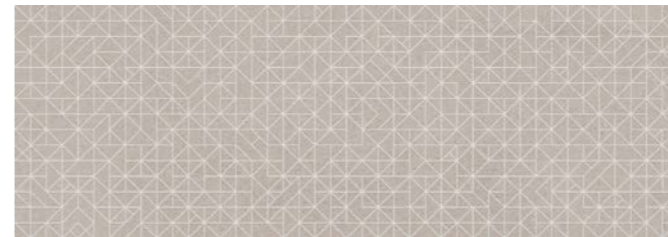

TWIST C
35x100^{RECT} 13^{3/4}"x39"
PBFHNC1 B23 ● 108 ■ 10,5 mm



STRING
35x100^{RECT} 13^{3/4}"x39"
PBFHNS1 B23 ● 108 ■ 10,5 mm



PATCH
35x100^{RECT} 13^{3/4}"x39"
PBFHNP1 B16 ● 106 ■ 10,5 mm



RIDGE
35x100^{RECT} 13^{3/4}"x39"
PBFHNR1 A71 ● 085 ■ 10,5 mm

MONOPOROSA IN PASTA BIANCA SMALTATA / GLAZED WHITE BODY POROUS SINGLE-FIRED TILES

CLOUD



TWIST A
35x100^{RECT} 13^{3/4}"x39"
PBFHNA0 B23 ● 108 ■ 10,5 mm



TWIST B
35x100^{RECT} 13^{3/4}"x39"
PBFHNBO B23 ● 108 ■ 10,5 mm

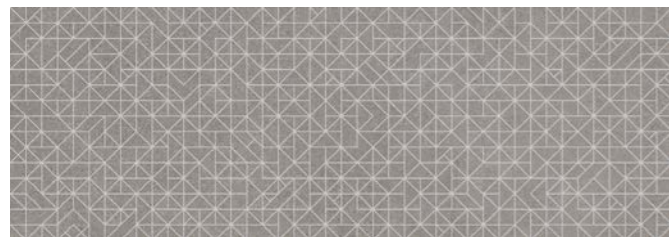

TWIST C
35x100^{RECT} 13^{3/4}"x39"
PBFHNCO B23 ● 108 ■ 10,5 mm

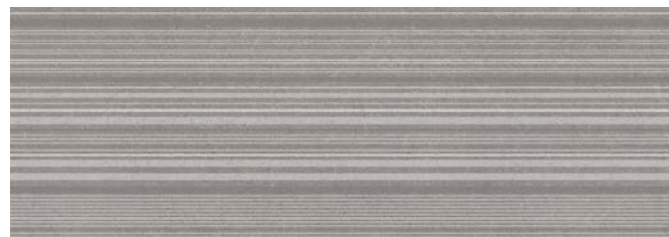

STRING
35x100^{RECT} 13^{3/4}"x39"
PBFHNS0 B23 ● 108 ■ 10,5 mm



PATCH
35x100^{RECT} 13^{3/4}"x39"
PBFHNPO B16 ● 106 ■ 10,5 mm



RIDGE
35x100^{RECT} 13^{3/4}"x39"
PBFHNR0 A71 ● 085 ■ 10,5 mm

MONOPOROSA IN PASTA BIANCA SMALTATA / GLAZED WHITE BODY POROUS SINGLE-FIRED TILES

STORM



TWIST A
35x100^{RECT} 13^{3/4}"x39"
PBFHNA2 B23 ● 108 ■ 10,5 mm

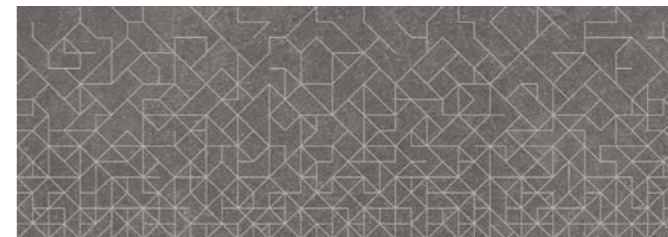

TWIST B
35x100^{RECT} 13^{3/4}"x39"
PBFHNB2 B23 ● 108 ■ 10,5 mm

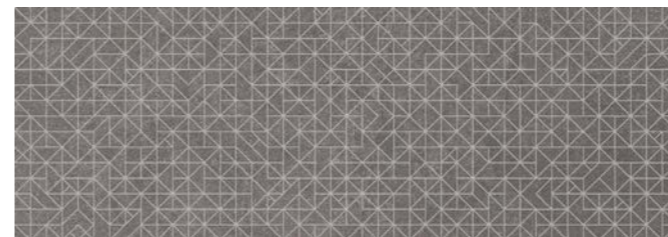

TWIST C
35x100^{RECT} 13^{3/4}"x39"
PBFHNC2 B23 ● 108 ■ 10,5 mm

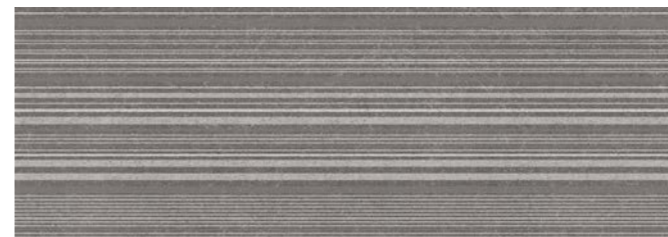

STRING
35x100^{RECT} 13^{3/4}"x39"
PBFHNS2 B23 ● 108 ■ 10,5 mm



PATCH
35x100^{RECT} 13^{3/4}"x39"
PBFHNP2 B16 ● 106 ■ 10,5 mm



RIDGE
35x100^{RECT} 13^{3/4}"x39"
PBFHNR2 A71 ● 085 ■ 10,5 mm

IMBALLAGGI E PESI / PACKINGS AND WEIGHTS / VERPACKUNGEN UND GEWICHTE / EMBALLAGES ET POIDS

DESCRIZIONE DESCRIPTION	FORMATI SIZES	PEZZI SCATOLA PIECES BOX	PESO SCATOLA KG. WEIGHT BOX	MQ. SCATOLA SQM BOX	ML SCATOLA LM BOX	SCATOLE PALLET BOXES PALLET	PESO PALLET KG. WEIGHT PALLET	MQ. PALLET SQM PALLET
FONDO	35x100 RECT	3	20,15	1,05	-	26	523,9	27,3
TWIST A	35x100 RECT	3	19,80	1,05	-	12	237,60	12,60
TWIST B	35x100 RECT	3	19,80	1,05	-	12	237,60	12,60
TWIST C	35x100 RECT	3	19,80	1,05	-	12	237,60	12,60
PATCH	35x100 RECT	3	19,80	1,05	-	12	237,60	12,60
STRING	35x100 RECT	3	19,80	1,05	-	12	237,60	12,60
RIDGE	35x100 RECT	3	20,15	1,05	-	26	523,9	27,3

100%
ECO COMPATIBILE
CERAMICA PANARIA



CARATTERISTICHE TECNICHE

TECHNICAL FEATURES / TECHNISCHE EIGENSCHAFTEN / CARACTÉRISTIQUES TECHNIQUES

MONOPOROSA IN PASTA BIANCA SMALTATA

GLAZED WHITE BODY POROUS SINGLE-FIRED TILES / REVÊTEMENT MONOCUISSONS EN PÂTE BLANCHE ÉMAILLÉ / WANDFLIESEN AUS WEISSSCHERBIGEN GLASIERTEN MONOPOROSA
EN 14411-L (BIII-GL) • ANSI A137.1-GL (GLAZED NON VITREOUS WALL TILES - P4 CLASS) • ISO 13006-L (BIII-GL)



FUGA MINIMA CONSIGLIATA / RECOMMENDED MINIMUM JOINT

RECT (INDOOR)

1 mm



STONALIZZAZIONE / SHADE VARIATION

ANSI A137.1

V1
ASPETTO UNIFORME / UNIFORM APPEARANCE



Rivestimento / Wall
Storm 30x60 Rect
Pavimento / Floor
Sky 90x90 Rect

Petra Solis

PAVIMENTI E RIVESTIMENTI / GRES A MASSA COLORATA
FLOORS AND WALLS / COLOURED-BODY STONEWARE



SOMNIUM



FABULA



VISIO



MIRUM



60,8x60,8
60x60 RECT



40,4x60,8



40,4x40,4



20x40,4



20x20





**Pavimento e rivestimento /
Floor and wall**
Fabula 20x20
Decoris Ornatum 20x20



Pavimento / Floor
Somnium 60,8x60,8
Somnium 40,4x60,8
Somnium 40,4x40,4
Somnium 20x40,4
Somnium 20x20

Pavimento / Floor
Somnium 40,4x60,8 Strutturato





Pavimento / Floor
Somnium 60,8x60,8
Somnium 40,4x60,8
Somnium 40,4x40,4
Somnium 20x40,4
Somnium 20x20
Somnium 40,4x60,8 Strutturato



Pavimento / Floor
Mirum 60x60 Rect Strutturato **20mm**



Pavimento / Floor
Mirum 60x60 Rect

SOMNIUM



60x60^{RECT} 24"x24" 10 mm
 PGWPS11 A54 ● 220 ■
 60,8x60,8 24"x24"
 PGWPS10 A55 ● 212 ■



40,4x60,8 16"x24" 10 mm
 PGJPS10 A55 ● 212 ■
 STRUTTURATO
 40,4x60,8 16"x24"
 PGJPS1 A39 ● 073 ■



40,4x40,4 16"x16" 10 mm
 PGUPS10 A44 ● 219 ■



20x40,4 8"x16" 10 mm
 PGKPS10 A43 ● 063 ■

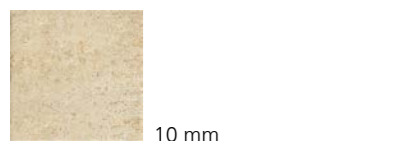

20x20 8"x8" 10 mm
 PGEPS10 A43 ● 063 ■

FABULA



60x60^{RECT} 24"x24" 10 mm
 PGWPS01 A54 ● 220 ■
 60,8x60,8 24"x24"
 PGWPS00 A55 ● 212 ■



40,4x60,8 16"x24" 10 mm
 PGJPS00 A55 ● 212 ■
 STRUTTURATO
 40,4x60,8 16"x24"
 PGJPS0 A39 ● 073 ■



40,4x40,4 16"x16" 10 mm
 PGUPS00 A44 ● 219 ■



20x40,4 8"x16" 10 mm
 PGKPS00 A43 ● 063 ■

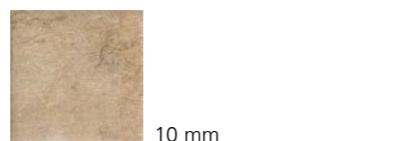

20x20 8"x8" 10 mm
 PGEPS00 A43 ● 063 ■

VISIO



60x60^{RECT} 24"x24" 10 mm
 PGWPS21 A54 ● 220 ■
 60,8x60,8 24"x24"
 PGWPS20 A55 ● 212 ■



40,4x60,8 16"x24" 10 mm
 PGJPS20 A55 ● 212 ■
 STRUTTURATO
 40,4x60,8 16"x24"
 PGJPS2 A39 ● 073 ■



40,4x40,4 16"x16" 10 mm
 PGUPS20 A44 ● 219 ■

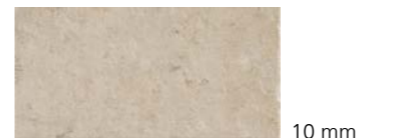

20x40,4 8"x16" 10 mm
 PGKPS20 A43 ● 063 ■



20x20 8"x8" 10 mm
 PGEPS20 A43 ● 063 ■

MIRUM



60x60^{RECT} 24"x24" 10 mm
 PGWPS31 A54 ● 220 ■
 60,8x60,8 24"x24"
 PGWPS30 A55 ● 212 ■



40,4x60,8 16"x24" 10 mm
 PGJPS30 A55 ● 212 ■
 STRUTTURATO
 40,4x60,8 16"x24"
 PGJPS3 A39 ● 073 ■

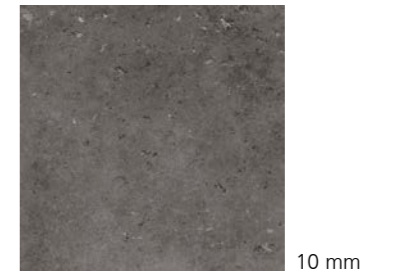

40,4x40,4 16"x16" 10 mm
 PGUPS30 A44 ● 219 ■

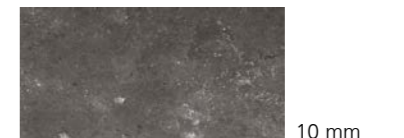

20x40,4 8"x16" 10 mm
 PGKPS30 A43 ● 063 ■



20x20 8"x8" 10 mm
 PGEPS30 A43 ● 063 ■

SOLUZIONI DI POSA / LAYING SOLUTIONS / VERLEGEPLÄNE / SOLUTIONS DE POSE



MODULO 1
5 FORMATI
60,8x60,8 = 32,33%
40,4x40,4 = 28,55%
40,4x60,8 = 21,49%
20x40,4 = 14,13%
20x20 = 3,5%

PGZPSS1	B04 ● 220 ■	SOMNIUM
PGZPSF1	B04 ● 220 ■	FABULA
PGZPSV1	B04 ● 220 ■	VISIO
PGZPSM1	B04 ● 220 ■	MIRUM

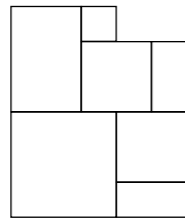

MODULO 2
4 FORMATI
40,4x40,4 = 44,54%
40,4x60,8 = 33,52%
20x40,4 = 11,02%
20x20 = 10,92%

PGZPSS2	B04 ● 220 ■	SOMNIUM
PGZPSF2	B04 ● 220 ■	FABULA
PGZPSV2	B04 ● 220 ■	VISIO
PGZPSM2	B04 ● 220 ■	MIRUM

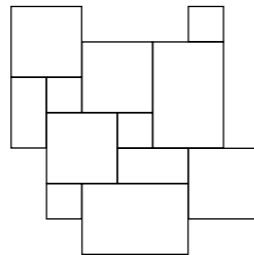

MODULO 3
3 FORMATI
40,4x40,4 = 50%
40,4x60,8 = 37,62%
20x40,4 = 12,38%

PGZPSS3	B04 ● 220 ■	SOMNIUM
PGZPSF3	B04 ● 220 ■	FABULA
PGZPSV3	B04 ● 220 ■	VISIO
PGZPSM3	B04 ● 220 ■	MIRUM

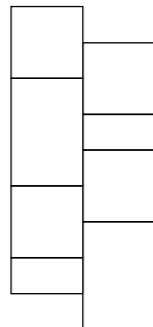

MODULO 4
3 FORMATI
60,8x60,8 = 53,04%
40,4x60,8 = 35,25%
40,4x40,4 = 11,71%

PGZPSS4	B04 ● 220 ■	SOMNIUM
PGZPSF4	B04 ● 220 ■	FABULA
PGZPSV4	B04 ● 220 ■	VISIO
PGZPSM4	B04 ● 220 ■	MIRUM

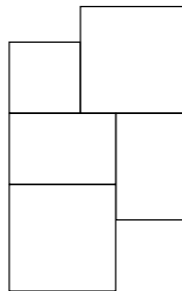

Esempio di sviluppo su superficie 4x4 mt / example of extension on 4x4 mt surface

SIGNUM



SOMNIUM
20x20 8"x8"
PGEPSS1 A98 ● 094 ■



FABULA
20x20 8"x8"
PGEPSS0 A98 ● 094 ■



VISIO
20x20 8"x8"
PGEPSS2 A98 ● 094 ■



MIRUM
20x20 8"x8"
PGEPSS3 A98 ● 094 ■

ORNATUM

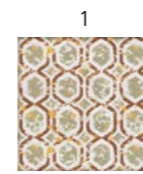

PGEPSO1



PGEPSO2



PGEPSO3



PGEPSO4



PGEPSO5

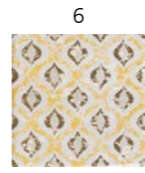

PGEPSO6

20x20 8"x8"
10 mm
A98 ● 094 ■

MIX



20x20 8"x8"
PGEPSM0 A55 ● 073 ■

10 mm

PREZZO PER COMPOSIZIONE 12 PZ / PRICE FOR 12 PIECES COMPOSITION

PEZZI SPECIALI / TRIM PIECES / FORMSTÜCKE / PIÈCES SPÉCIALES



1 BATTISCOPA
10x60,3 4"x24"
10x60 RECT 4"x24"

4 ANGOLO GRADONE COSTA RETTA
34x34 13^{3/8}"x13^{3/8}"

1

BATTISCOPA	10x60,3 4"x24"	10 mm
PGRPS10	A08 ● 011 ■	SOMNIUM
PGRPS00	A08 ● 011 ■	FABULA
PGRPS20	A08 ● 011 ■	VISIO
PGRPS30	A08 ● 011 ■	MIRUM

2

BATTISCOPA	10x60 RECT 4"x24"	10 mm
PGRPS11	A11 ● 015 ■	SOMNIUM
PGRPS01	A11 ● 015 ■	FABULA
PGRPS21	A11 ● 015 ■	VISIO
PGRPS31	A11 ● 015 ■	MIRUM

3

BATTISCOPA SCALA	10x45 4"x18"	KIT 2 PZ.
PGZPS1D	A24 ● 034 ■	SOMNIUM DX
PGZPS0D	A24 ● 034 ■	FABULA DX
PGZPS2D	A24 ● 034 ■	VISIO DX
PGZPS3D	A24 ● 034 ■	MIRUM DX
PGZPS1S	A24 ● 034 ■	SOMNIUM SX
PGZPS0S	A24 ● 034 ■	FABULA SX
PGZPS2S	A24 ● 034 ■	VISIO SX
PGZPS3S	A24 ● 034 ■	MIRUM SX

4

ANGOLO GRADONE COSTA RETTA	34x34 13 ^{3/8} "x13 ^{3/8} "	10 mm
PGEPS11	B07 ● 095 ■	SOMNIUM
PGEPS01	B07 ● 095 ■	FABULA
PGEPS21	B07 ● 095 ■	VISIO
PGEPS31	B07 ● 095 ■	MIRUM

5

GRADONE COSTA RETTA	30x34 12"x13 ^{3/8} "	10 mm
PGEPS10	A35 ● 059 ■	SOMNIUM
PGEPS00	A35 ● 059 ■	FABULA
PGEPS20	A35 ● 059 ■	VISIO
PGEPS30	A35 ● 059 ■	MIRUM

6

ELEMENTO "L" STRUTTURATO	15x30x4 6"x12"x1 ^{9/16} "	9 mm
PGZPSA1	A20 ● 028 ■	SOMNIUM
PGZPSA0	A20 ● 028 ■	FABULA
PGZPSA2	A20 ● 028 ■	VISIO
PGZPSA3	A20 ● 028 ■	MIRUM

SOMNIUM STRUTTURATO



60,3x60,3 24"x24" 20 mm
PGWPS15 B48 ● 204 ■

60x60^{RECT} 24"x24" 20 mm
PGWPS16 B49 ● 095 ■

MIRUM STRUTTURATO

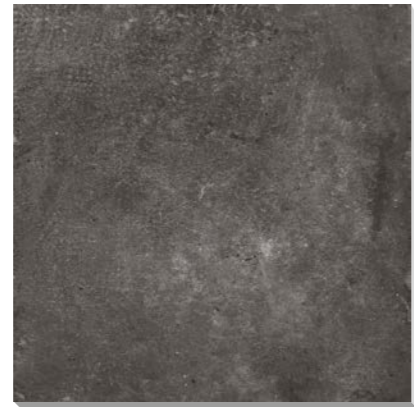

60,3x60,3 24"x24" 20 mm
PGWPS35 B48 ● 204 ■

60x60^{RECT} 24"x24" 20 mm
PGWPS36 B49 ● 095 ■

PEZZI SPECIALI / TRIM PIECES / FORMSTÜCKE / PIÈCES SPÉCIALES

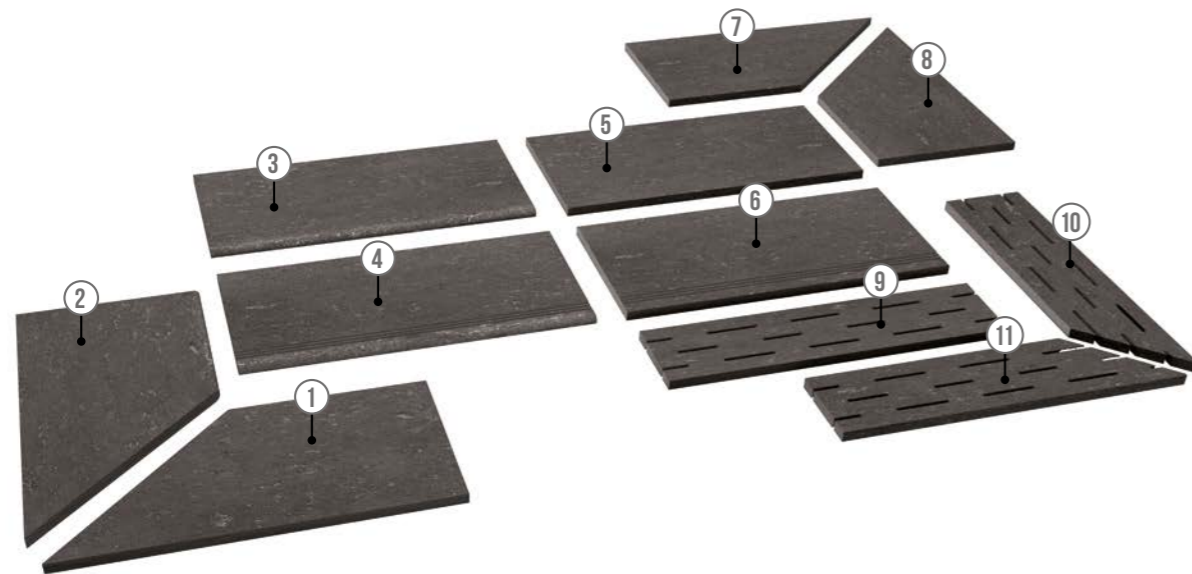

1 **COSTA TORO ANGOLARE DX**
30x60^{RECT} 12"x24" 20 mm
PGDPSK1 A90 ● 097 ■ SOMNIUM
PGDPSK3 A90 ● 097 ■ MIRUM

4 **COSTA TORO GRIP**
30x60^{RECT} 12"x24" 20 mm
PGDPSJ1 A85 ● 101 ■ SOMNIUM
PGDPSJ3 A85 ● 101 ■ MIRUM

7 **COSTA RETTA ANGOLARE DX**
30x60^{RECT} 12"x24" 20 mm
PGDPSD1 A77 ● 092 ■ SOMNIUM
PGDPSD3 A77 ● 092 ■ MIRUM

10 **GRIGLIA ANGOLARE DX**
15x60^{RECT} 6"x24" 20 mm
PGDPSA1 B11 ● 110 ■ SOMNIUM
PGDPSA3 B11 ● 110 ■ MIRUM

2 **COSTA TORO ANGOLARE SX**
30x60^{RECT} 12"x24" 20 mm
PGDPSK2 A90 ● 097 ■ SOMNIUM
PGDPSK4 A90 ● 097 ■ MIRUM

5 **COSTA RETTA**
30x60^{RECT} 12"x24" 20 mm
PGDPS1 A62 ● 087 ■ SOMNIUM
PGDPS3 A62 ● 087 ■ MIRUM

8 **COSTA RETTA ANGOLARE SX**
30x60^{RECT} 12"x24" 20 mm
PGDPSD2 A77 ● 092 ■ SOMNIUM
PGDPSD4 A77 ● 092 ■ MIRUM

11 **GRIGLIA ANGOLARE SX**
15x60^{RECT} 6"x24" 20 mm
PGDPSA2 B11 ● 110 ■ SOMNIUM
PGDPSA4 B11 ● 110 ■ MIRUM

3 **COSTA TORO**
30x60^{RECT} 12"x24" 20 mm
PGDPS1 A69 ● 090 ■ SOMNIUM
PGDPS3 A69 ● 090 ■ MIRUM

6 **COSTA RETTA GRIP**
30x60^{RECT} 12"x24" 20 mm
PGDPSG1 A79 ● 099 ■ SOMNIUM
PGDPSG3 A79 ● 099 ■ MIRUM

9 **GRIGLIA**
15x60^{RECT} 6"x24" 20 mm
PGDPSZ1 B07 ● 189 ■ SOMNIUM
PGDPSZ3 B07 ● 189 ■ MIRUM

- Venduti solo a scatole complete / Only full boxes sold / Nur volle Karton / Vendus par boîte complete
- Lavorati solo su richiesta / Manufactured only upon special request / Nur auf Anfrage / Seulement à la demande
- Per tutti i pz speciali consegna 30 gg / For all trim pieces 30 days delivery / Formteile haben 30 Tage Lieferzeit / Livraison en 30 jours pour toutes les pièces spéciales

IMBALLAGGI E PESI / PACKINGS AND WEIGHTS / VERPACKUNGEN UND GEWICHTE / EMBALLAGES ET POIDS

DESCRIZIONE DESCRIPTION	FORMATI Sizes	PEZZI SCATOLA PIECES BOX	PESO SCATOLA KG. WEIGHT BOX	MQ. SCATOLA SQM BOX	ML SCATOLA LM BOX	SCATOLE PALLET BOXES PALLET	PESO PALLET KG. WEIGHT PALLET	MQ. PALLET SQM PALLET
FONDO	60,8x60,8	4	32,80	1,478	-	32	1049,60	47,32
FONDO	60x60 ^{RECT}	4	32,30	1,44	-	32	1033,60	46,08
FONDO	40,4x60,8	5	28,80	1,228	-	48	1382,40	58,95
FONDO	40,4x40,4	7	26,80	1,142	-	52	1393,60	59,41
FONDO	20x40,4	12	22,80	0,969	-	54	1231,20	52,36
FONDO	20x20	27	25,40	1,08	-	45	1143,00	48,60
FONDO STRUTTURATO	40,4x60,8	5	28,80	1,228	-	48	1382,40	58,95
DECORI SIGNUM / ORNATUM	20x20	27	25,40	1,08	-	45	1143,00	48,60
DECORO ORNATUM MIX	20x20	12	8,80	0,48	-	30	266,40	14,40
BATTISCOPA	10x60,3	16	20	0,964	9,648	48	960	46,31
BATTISCOPA	10x60 ^{RECT}	12	15,48	0,72	7,20	60	928,80	43,20
BATTISCOPA SCALA	10x45	5	8,5	0,400	-	-	-	-
GRADONE A COSTA RETTA	30x34	6	18	0,612	-	30	540	18,36
ANGOLO GRADONE A COSTA RETTA	34x34	2	6,60	0,231	-	48	316,80	11,10
ELEMENTO "L" STRUTTURATO	15x30x4	8	9,60	0,36	2,40	48	460,80	17,28
FONDO 20mm	60,3x60,3	2	33,50	0,727	-	32	1072	23,27
FONDO 20mm	60x60 ^{RECT}	2	32,50	0,720	-	32	1040	23,04
COSTA TORO 20mm	30x60 ^{RECT}	1	8,125	0,180	-	100	812,5	18
COSTA TORO GRIP 20mm	30x60 ^{RECT}	1	8,125	0,180	-	100	812,5	18
COSTA TORO ANGOLARE 20mm	30x60 ^{RECT}	1	6,10	0,135	-	100	610	13,50
COSTA RETTA 20mm	30x60 ^{RECT}	1	8,125	0,180	-	100	812,5	18
COSTA RETTA GRIP 20mm	30x60 ^{RECT}	1	8,125	0,180	-	100	812,5	18
COSTA RETTA ANGOLARE 20mm	30x60 ^{RECT}	1	6,10	0,135	-	100	610	13,50
GRIGLIA 20mm	15x60 ^{RECT}	2	8	0,18	-	100	800	18
GRIGLIA ANGOLARE 20mm	15x60 ^{RECT}	2	7	0,157	-	100	700	15,75



CARATTERISTICHE TECNICHE

TECHNICAL FEATURES / TECHNISCHE EIGENSCHAFTEN / CARACTÉRISTIQUES TECHNIQUES

GRES A MASSA COLORATA
COLOURED-BODY STONEWARE / FEINSTEINZEUG MIT FARBIGER MASSE / GRÈS CÉRAME À MASSE COLORÉE
EN 14411-G (Bla-UGL) • ANSI A137.1-UGL (UNGLAZED PORCELAIN TILES - P1 CLASS) • ISO 13006-G (Bla-UGL)

RESISTENZA ALLO SCIVOLAMENTO / SLIP RESISTANCE	NATURALE	STRUTTURATO
		10 mm - 20 mm
DIN 51130	R10	R11
DIN 51097	B (A+B)	C (A+B+C)
BCR TORTUS	$\mu > 0,40$	$\mu > 0,40$
ANSI A326.3	DCOF $\geq 0,42$	DCOF $\geq 0,42$
BS 7976-2	-	36+
AS/NZS 4586	-	P4
UNE ENV 12633	-	3

FUGA MINIMA CONSIGLIATA / RECOMMENDED MINIMUM JOINT	
OUTDOOR	5-6 mm approx
NON RECT (INDOOR)	3-4 mm approx
RECT (INDOOR)	2 mm
FUGA PER POSA MODULARE / JOINT FOR MODULAR INSTALLATION	
NON RECT (INDOOR)	4 mm approx
RECT (INDOOR)	2 mm

STONALIZZAZIONE / SHADE VARIATION	
ANSI A137.1	V3 MODERATA VARIAZIONE MODERATE VARIATION



Pietre di Fanes



PAVIMENTI / GRES TUTTA MASSA
FLOORS / FULL-BODY STONEWARE



GRIGIO MISTO



ROSSO MISTO

20x41 20x30,5 20x20
  



Pavimento / Floor
Rosso Misto 20x20
Rosso Misto 20x30,5
Rosso Misto 20x41



Pavimento / Floor
Grigio Misto 20x20
Grigio Misto coda di pavone maxi 138x87,5x26,5

GRIGIO MISTO

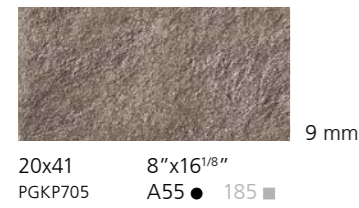

ROSSO MISTO

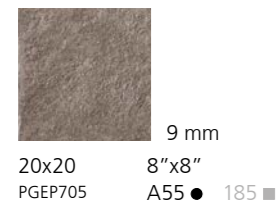
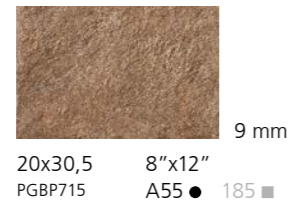
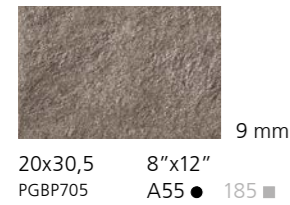
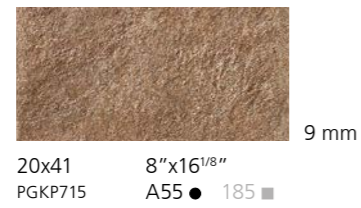

PEZZI SPECIALI / TRIM PIECES / FORMSTÜCKE / PIÈCES SPÉCIALES

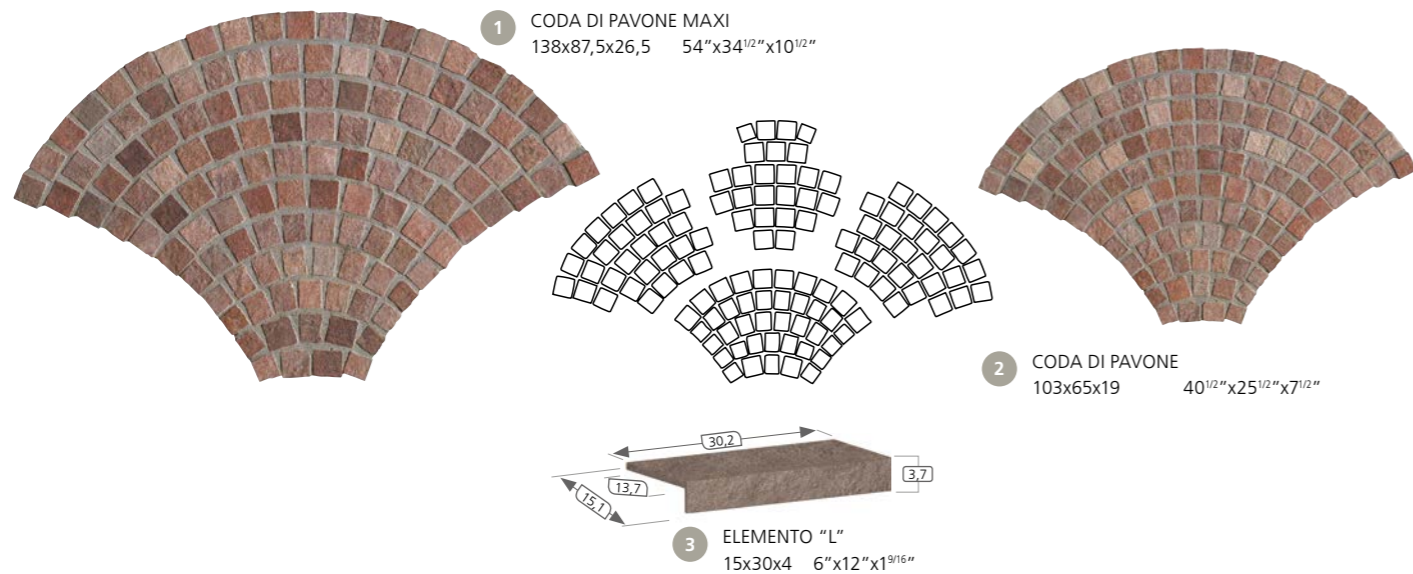

1 CODA DI PAVONE MAXI (MQ. 0,67)
138x87,5x26,5 54"x34 1/2"x10 1/2"
KIT 4 PZ
PGZP709 B27 ● 113 ■ GRIGIO MISTO
PGZP719 B27 ● 113 ■ ROSSO MISTO

2 CODA DI PAVONE (MQ. 0,40)
103x65x19 40 1/2"x25 1/2"x7 1/2"
KIT 4 PZ
PGZP705 B02 ● 098 ■ GRIGIO MISTO
PGZP715 B02 ● 098 ■ ROSSO MISTO

3 ELEMENTO "L"
15x30x4 6"x12"x1 9/16"
PGZP7A0 A20 ● 028 ■ GRIGIO MISTO
PGZP7A1 A20 ● 028 ■ ROSSO MISTO

Trattandosi di pezzi artigianali possono verificarsi piccole variazioni dimensionali / Handmade pieces: light size variations may occur / Da es sich um handgemachte Teile handelt, können es kleine dimensionale Veränderungen auftreten / Étant donné qu'il s'agit de pièces faites à la main il peut y avoir des petits changements dimensionnels

SCHEMI DI POSA / LAYING SOLUTION / SOLUTIONS DE POSE / VERLEGEPLÄNE

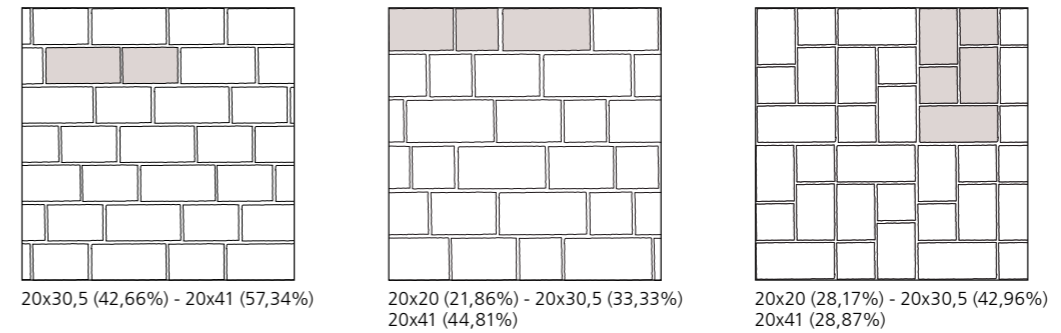

Fuga consigliata: vedi sotto / Suggested joint: see below / Empfohlene Fuge: siehe unten / Joint conseillé : voir ci-dessous

POSA CODA DI PAVONE / "PEACOCK-TAIL" LAYING / VERLEGUNG "PFAUENSCHWANZ" / POSE "QUEUE DE PAON"

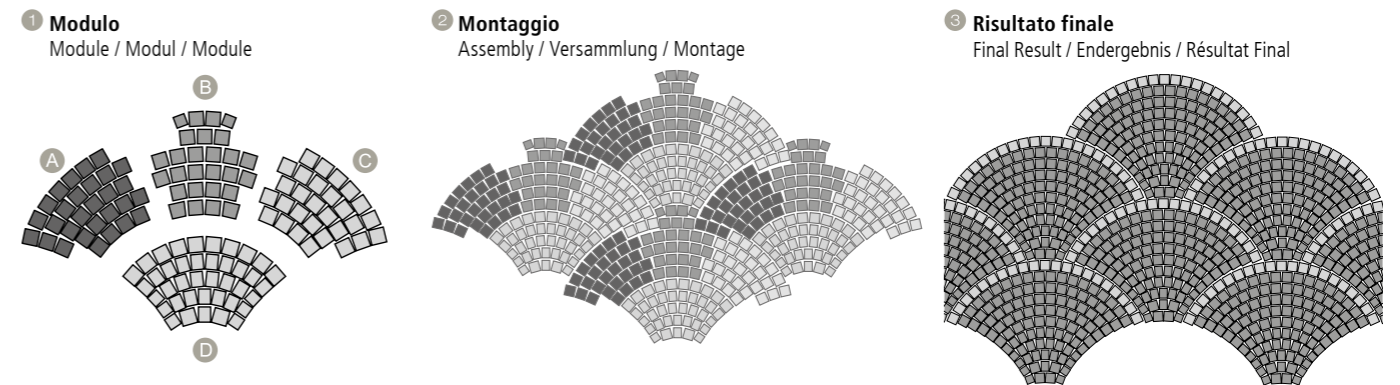

IMBALLAGGI E PESI / PACKINGS AND WEIGHTS / VERPACKUNGEN UND GEWICHTE / EMBALLAGES ET POIDS

DESCRIZIONE / DESCRIPTION	FORMATI / SIZES	PEZZI SCATOLA / PIECES BOX	PESO SCATOLA KG. / WEIGHT BOX	MQ. SCATOLA / SQM BOX	ML SCATOLA / LM BOX	SCATOLE PALLET / BOXES PALLET	PESO PALLET KG. / WEIGHT PALLET	MQ. PALLET / SQM PALLET
FONDO	20x20	30	22,20	1,200	-	45	999	54,000
FONDO	20x30,5	20	23,10	1,220	-	48	1108,80	58,560
FONDO	20x41	19	30,7	1,558	-	36	1105,20	56,088
CODA DI PAVONE MAXI	MODULO 4 PZ.	1	9,8	0,670	-	44	431,20	29,480
CODA DI PAVONE	MODULO 4 PZ.	1	7	0,400	-	40	280	16,000
ELEMENTO "L"	15x30x4	8	9,6	0,360	2,40	48	460,80	17,280



CARATTERISTICHE TECNICHE

TECHNICAL FEATURES / TECHNISCHE EIGENSCHAFTEN / CARACTÉRISTIQUES TECHNIQUES

GRES TUTTA MASSA

FULL-BODY STONEWARE / VOLLGEMISCHTES DURCHFÄRBTES FEINSTEINZEUG / GRÈS CÉRAME EN PLEINE MASSE
EN 14411-G (Bla-UGL) • ANSI A137.1-UGL (UNGLAZED PORCELAIN TILES - P1 CLASS) • ISO 13006-G (Bla-UGL)

RESISTENZA ALLO SCIVOLAMENTO / SLIP RESISTANCE	DIN 51130	R11	FUGA MINIMA CONSIGLIATA / RECOMMENDED MINIMUM JOINT	OUTDOOR	5-6 mm approx
	DIN 51097	C (A+B+C)		FUGA PER POSA MODULARE / JOINT FOR MODULAR INSTALLATION	
	BCR TORTUS	$\mu > 0,40$		OUTDOOR	10 mm
	ANSI A326.3	DCOF $\geq 0,42$			
RESISTENZA ALL'ABRASIONE / ABRASION RESISTANT	EN 101	MOHS 9	STONALIZZAZIONE / SHADE VARIATION	ANSI A137.1	V4 FORTE VARIAZIONE / SUBSTANTIAL VARIATION
	CTI 81-7 ANNEX A				



Prime Stone

PAVIMENTI / GRES A MASSA COLORATA
FLOORS / COLOURED-BODY STONEWARE



WHITE PRIME



SILVER PRIME



SAND PRIME



GREIGE PRIME



BLACK PRIME

RIVESTIMENTI / MONOPOROSA IN PASTA BIANCA SMALTATA
WALLS / GLAZED WHITE BODY POROUS SINGLE-FIRED TILES

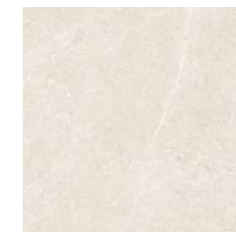

WHITE PRIME



SILVER PRIME



SAND PRIME



GREIGE PRIME

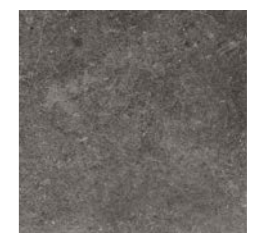

BLACK PRIME

PR()TECT
ANTIBATTERICO - ANTIMICROBIAL

90x90 RECT



45,5x91,4
45x90 RECT



60,3x60,3
60x60 RECT

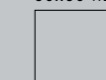

30x60 RECT



20x60 RECT

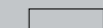

15x60 RECT





Pavimento / Floor
Silver Prime Soft 60x60 Rect
Silver Prime 30x60 Rect Strutturato
Silver Prime 20x60 Rect Strutturato
Silver Prime 15x60 Rect Strutturato



Rivestimento / Wall
 Sand Prime 20x60 Rect
 Sand Prime Stream 20x60 Rect
Pavimento / Floor
 Greige Prime Soft 60x60 Rect



Rivestimento / Wall
 White Prime Lux 45x90 Rect
 Black Prime Mosaico 30x30 Rect
Pavimento / Floor
 White Prime Soft 90x90 Rect

Pavimento / Floor
 Greige Prime Soft 60x60 Rect





Pavimento / Floor
Greige Prime 45x90 Rect Strutturato **20mm**



Rivestimento / Wall
Silver Prime Muretto 30x60 Rect
Pavimento / Floor
Black Prime Soft 45x90 Rect



Rivestimento / Wall
Black Prime 20x60 Rect
Silver Prime Square 20x60 Rect
Pavimento / Floor
Black Prime Soft 90x90 Rect

GRES A MASSA COLORATA / COLOURED-BODY STONEWARE

WHITE PRIME



SOFT
90x90^{RECT} 36"x36"
PGGPM002 A95 ● 196 ■
LUX
PGGPML02 B48 ● 096 ■



SOFT
45x90^{RECT} 18"x36"
PGHPMNO A70 ● 077 ■
LUX
PGHPML0 A97 ● 085 ■



SOFT
60x60^{RECT} 24"x24"
PGWPM00 A61 ● 220 ■
LUX
PGWPML0 A69 ● 081 ■

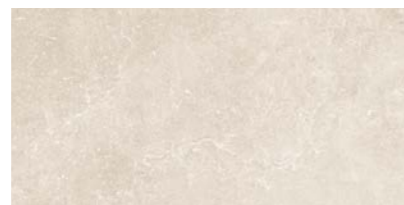

SOFT
30x60^{RECT} 12"x24"
PG-PM00 A61 ● 220 ■

FINITURA LUX / LUX SURFACE FINISH

La presenza sporadica di piccole disuniformità o di puntini sulla superficie è da ritenersi come caratteristica del materiale e della particolare lavorazione. Consigliato per pavimenti in ambienti residenziali. / The occasional presence of small inconsistencies or of little spots on the surface is to be considered a characteristic of the material and of its particular manufacture. Recommended for flooring in residential spaces. / Das sporadische Vorhandensein von kleinen Unebenheiten oder Punkten auf der Oberfläche ist als charakteristisch für das Material und die besondere Verarbeitung anzusehen. Empfohlen für Böden in Wohnbereichen. / Les imperfections et les petits points constellant la surface incarnent et révèlent le caractère même d'un produit ayant été soumis à une procédure de fabrication particulière. Recommandé pour les sols des espaces résidentiels

GRES A MASSA COLORATA / COLOURED-BODY STONEWARE

SILVER PRIME



SOFT
90x90^{RECT} 36"x36"
PGGPM202 A95 ● 196 ■
LUX
PGGPML22 B48 ● 096 ■



SOFT
45x90^{RECT} 18"x36"
PGHPMN2 A70 ● 077 ■
LUX
PGHPML2 A97 ● 085 ■



SOFT
60x60^{RECT} 24"x24"
PGWPM20 A61 ● 220 ■
LUX
PGWPML2 A69 ● 081 ■



SOFT
30x60^{RECT} 12"x24"
PG-PM20 A61 ● 220 ■

STRUTTURATO*
PG-PM52 A48 ● 069 ■

STRUTTURATO*
60,3x60,3 24"x24"
PGWPMS2 A47 ● 068 ■

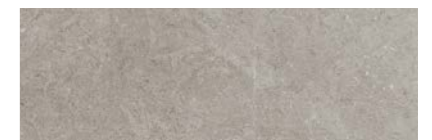

STRUTTURATO*
20x60^{RECT} 8"x24"
PG2PMS2 A78 ● 225 ■



STRUTTURATO*
15x60^{RECT} 6"x24"
PG1PMS2 A82 ● 082 ■

FINITURA LUX / LUX SURFACE FINISH

La presenza sporadica di piccole disuniformità o di puntini sulla superficie è da ritenersi come caratteristica del materiale e della particolare lavorazione. Consigliato per pavimenti in ambienti residenziali. / The occasional presence of small inconsistencies or of little spots on the surface is to be considered a characteristic of the material and of its particular manufacture. Recommended for flooring in residential spaces. / Das sporadische Vorhandensein von kleinen Unebenheiten oder Punkten auf der Oberfläche ist als charakteristisch für das Material und die besondere Verarbeitung anzusehen. Empfohlen für Böden in Wohnbereichen. / Les imperfections et les petits points constellant la surface incarnent et révèlent le caractère même d'un produit ayant été soumis à une procédure de fabrication particulière. Recommandé pour les sols des espaces résidentiels

* La protezione antibatterica non è applicata / the antimicrobial protection is not applied / der antibakterielle Schutz wird nicht angewendet / la protection antibactérienne n'est pas appliquée

GRES A MASSA COLORATA / COLOURED-BODY STONEWARE

SAND PRIME



SOFT
90x90^{RECT} 36"x36"
PGGPM402 A95 ● 196 ■

LUX
PGGPML42 B48 ● 096 ■



SOFT
45x90^{RECT} 18"x36"
PGHPMN4 A70 ● 077 ■

LUX
PGHPML4 A97 ● 085 ■



SOFT
60x60^{RECT} 24"x24"
PGWPM40 A61 ● 220 ■

LUX
PGWPML4 A69 ● 081 ■

STRUTTURATO*
60,3x60,3 24"x24"
PGWPMS4 A47 ● 068 ■

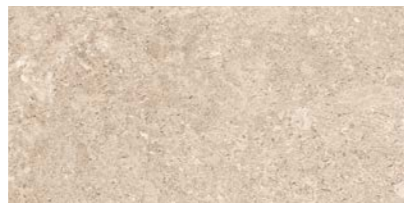

SOFT
30x60^{RECT} 12"x24"
PG-PM40 A61 ● 220 ■

STRUTTURATO*
PG-PMS4 A48 ● 069 ■

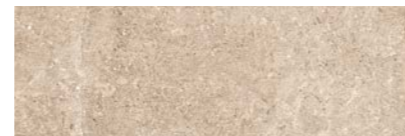

STRUTTURATO*
20x60^{RECT} 8"x24"
PG2PMS4 A78 ● 225 ■



STRUTTURATO*
15x60^{RECT} 6"x24"
PG1PMS4 A82 ● 082 ■

FINITURA LUX / LUX SURFACE FINISH

La presenza sporadica di piccole disuniformità o di puntini sulla superficie è da ritenersi come caratteristica del materiale e della particolare lavorazione. Consigliato per pavimenti in ambienti residenziali. / The occasional presence of small inconsistencies or of little spots on the surface is to be considered a characteristic of the material and of its particular manufacture. Recommended for flooring in residential spaces. / Das sporadische Vorhandensein von kleinen Unebenheiten oder Punkten auf der Oberfläche ist als charakteristisch für das Material und die besondere Verarbeitung anzusehen. Empfohlen für Böden in Wohnbereichen. / Les imperfections et les petits points constellant la surface incarnent et révèlent le caractère même d'un produit ayant été soumis à une procédure de fabrication particulière. Recommandé pour les sols des espaces résidentiels

* La protezione antibatterica non è applicata / the antimicrobial protection is not applied / der antibakterielle Schutz wird nicht angewendet / la protection antibactérienne n'est pas appliquée

GRES A MASSA COLORATA / COLOURED-BODY STONEWARE

GREIGE PRIME



SOFT
90x90^{RECT} 36"x36"
PGGPM302 A95 ● 196 ■

LUX
PGGPML32 B48 ● 096 ■

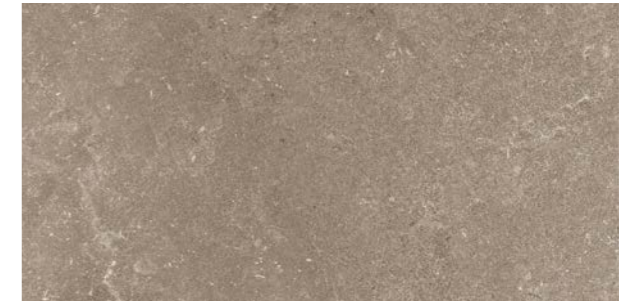

SOFT
45x90^{RECT} 18"x36"
PGHPMN3 A70 ● 077 ■

LUX
PGHPML3 A97 ● 085 ■



SOFT
60x60^{RECT} 24"x24"
PGWPM30 A61 ● 220 ■

LUX
PGWPML3 A69 ● 081 ■

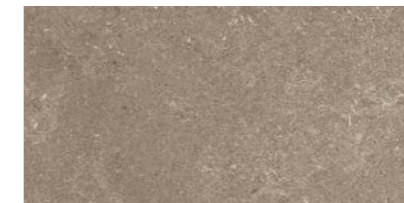

SOFT
30x60^{RECT} 12"x24"
PG-PM30 A61 ● 220 ■

FINITURA LUX / LUX SURFACE FINISH

La presenza sporadica di piccole disuniformità o di puntini sulla superficie è da ritenersi come caratteristica del materiale e della particolare lavorazione. Consigliato per pavimenti in ambienti residenziali. / The occasional presence of small inconsistencies or of little spots on the surface is to be considered a characteristic of the material and of its particular manufacture. Recommended for flooring in residential spaces. / Das sporadische Vorhandensein von kleinen Unebenheiten oder Punkten auf der Oberfläche ist als charakteristisch für das Material und die besondere Verarbeitung anzusehen. Empfohlen für Böden in Wohnbereichen. / Les imperfections et les petits points constellant la surface incarnent et révèlent le caractère même d'un produit ayant été soumis à une procédure de fabrication particulière. Recommandé pour les sols des espaces résidentiels

GRES A MASSA COLORATA / COLOURED-BODY STONEWARE

BLACK PRIME



SOFT
90x90^{RECT} 36"x36"
PGGPM102 A95 ● 196 ■

LUX
PGGPML12 B48 ● 096 ■

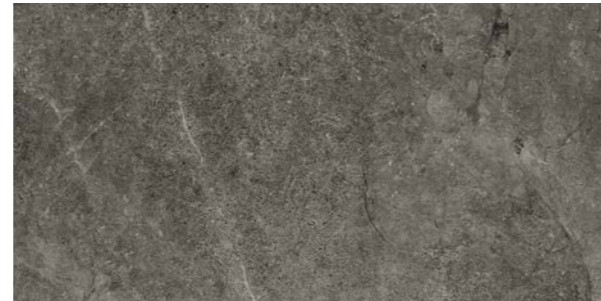

SOFT
45x90^{RECT} 18"x36"
PGHPMN1 A70 ● 077 ■

LUX
PGHPML1 A97 ● 085 ■



SOFT
60x60^{RECT} 24"x24"
PGWPM10 A61 ● 220 ■

LUX
PGWPML1 A69 ● 081 ■



SOFT
30x60^{RECT} 12"x24"
PG-PM10 A61 ● 220 ■

FINITURA LUX / LUX SURFACE FINISH

La presenza sporadica di piccole disuniformità o di puntini sulla superficie è da ritenersi come caratteristica del materiale e della particolare lavorazione. Consigliato per pavimenti in ambienti residenziali. / The occasional presence of small inconsistencies or of little spots on the surface is to be considered a characteristic of the material and of its particular manufacture. Recommended for flooring in residential spaces. / Das sporadische Vorhandensein von kleinen Unebenheiten oder Punkten auf der Oberfläche ist als charakteristisch für das Material und die besondere Verarbeitung anzusehen. Empfohlen für Böden in Wohnbereichen. / Les imperfections et les petits points constellant la surface incarnent et révèlent le caractère même d'un produit ayant été soumis à une procédure de fabrication particulière. Recommandé pour les sols des espaces résidentiels

** Disponibili nella superficie Soft / Soft finishes available / Erhältlich in der Oberfläche Soft / Disponibles dans la surface Soft

GRES A MASSA COLORATA / COLOURED-BODY STONEWARE

WHITE PRIME



MURETTO**
30x60^{RECT} 12"x24"
PG-PMM0 A15 ● 021 ■

SILVER PRIME



MURETTO**
30x60^{RECT} 12"x24"
PG-PMM2 A15 ● 021 ■

SAND PRIME



MURETTO**
30x60^{RECT} 12"x24"
PG-PMM4 A15 ● 021 ■

GREIGE PRIME



MURETTO**
30x60^{RECT} 12"x24"
PG-PMM3 A15 ● 021 ■

BLACK PRIME



MURETTO**
30x60^{RECT} 12"x24"
PG-PMM1 A15 ● 021 ■

WHITE PRIME



MOSAICO 16 PEZZI**
30x30^{RECT} 12"x12"
PGZPM00 B25 ● 114 ■

SILVER PRIME



MOSAICO 16 PEZZI**
30x30^{RECT} 12"x12"
PGZPM20 B25 ● 114 ■

SAND PRIME



MOSAICO 16 PEZZI**
30x30^{RECT} 12"x12"
PGZPM40 B25 ● 114 ■

GREIGE PRIME

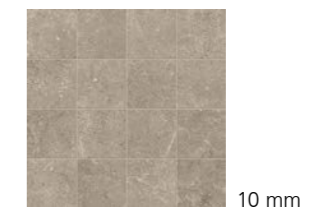

MOSAICO 16 PEZZI**
30x30^{RECT} 12"x12"
PGZPM30 B25 ● 114 ■

BLACK PRIME

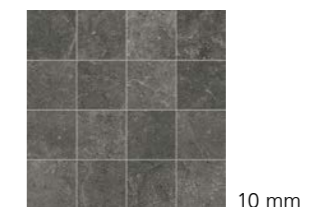

MOSAICO 16 PEZZI**
30x30^{RECT} 12"x12"
PGZPM10 B25 ● 114 ■

GRES A MASSA COLORATA / COLOURED-BODY STONEWARE

SILVER PRIME



STRUTTURATO* 20 mm
 45x90^{RECT} 18"x36"
 PGHPM21 B49 ● 188 ■
 STRUTTURATO*
 45,5x91,4 18"x36"
 PGHPM20 B48 ● 095 ■

SAND PRIME



STRUTTURATO* 20 mm
 45x90^{RECT} 18"x36"
 PGHPM41 B49 ● 188 ■
 STRUTTURATO*
 45,5x91,4 18"x36"
 PGHPM40 B48 ● 095 ■

GREIGE PRIME

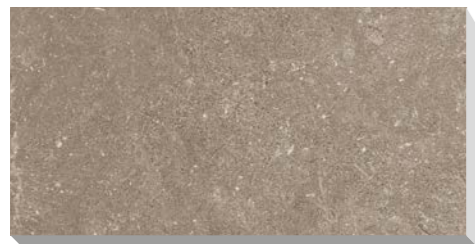

STRUTTURATO* 20 mm
 45x90^{RECT} 18"x36"
 PGHPM31 B49 ● 188 ■
 STRUTTURATO*
 45,5x91,4 18"x36"
 PGHPM30 B48 ● 095 ■

BLACK PRIME



STRUTTURATO* 20 mm
 45x90^{RECT} 18"x36"
 PGHPM11 B49 ● 188 ■
 STRUTTURATO*
 45,5x91,4 18"x36"
 PGHPM10 B48 ● 095 ■

PEZZI SPECIALI / TRIM PIECES / FORMSTÜCKE / PIÈCES SPÉCIALES *

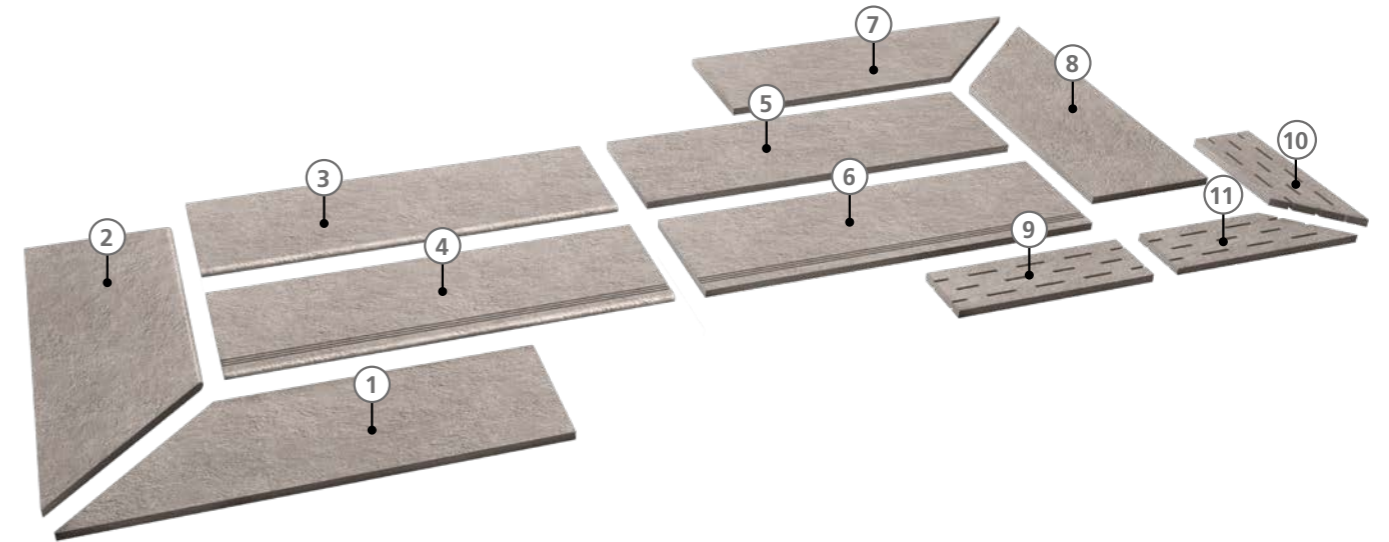

1
COSTA TORO ANGOLARE DX
 30x90^{RECT} 12"x36" 20 mm
 PGDPMK2 B24 ● 115 ■ SILVER PRIME
 PGDPMK4 B24 ● 115 ■ SAND PRIME
 PGDPMK3 B24 ● 115 ■ GREIGE PRIME
 PGDPMK1 B24 ● 115 ■ BLACK PRIME

2
COSTA TORO ANGOLARE SX
 30x90^{RECT} 12"x36" 20 mm
 PGDPMK7 B24 ● 115 ■ SILVER PRIME
 PGDPMK9 B24 ● 115 ■ SAND PRIME
 PGDPMK6 B24 ● 115 ■ GREIGE PRIME
 PGDPMK5 B24 ● 115 ■ BLACK PRIME

3
COSTA TORO
 30x90^{RECT} 12"x36" 20 mm
 PGFPMF2 B18 ● 188 ■ SILVER PRIME
 PGFPMF4 B18 ● 188 ■ SAND PRIME
 PGFPMF3 B18 ● 188 ■ GREIGE PRIME
 PGFPMF1 B18 ● 188 ■ BLACK PRIME

4
COSTA TORO GRIP
 30x90^{RECT} 12"x36" 20 mm
 PGFPMJ2 B26 ● 114 ■ SILVER PRIME
 PGFPMJ4 B26 ● 114 ■ SAND PRIME
 PGFPMJ3 B26 ● 114 ■ GREIGE PRIME
 PGFPMJ1 B26 ● 114 ■ BLACK PRIME

5
COSTA RETTA
 30x90^{RECT} 12"x36" 20 mm
 PGFPMC2 B12 ● 095 ■ SILVER PRIME
 PGFPMC4 B12 ● 095 ■ SAND PRIME
 PGFPMC3 B12 ● 095 ■ GREIGE PRIME
 PGFPMC1 B12 ● 095 ■ BLACK PRIME

6
COSTA RETTA GRIP
 30x90^{RECT} 12"x36" 20 mm
 PGFPMG2 B23 ● 108 ■ SILVER PRIME
 PGFPMG4 B23 ● 108 ■ SAND PRIME
 PGFPMG3 B23 ● 108 ■ GREIGE PRIME
 PGFPMG1 B23 ● 108 ■ BLACK PRIME

7
COSTA RETTA ANGOLARE DX
 30x90^{RECT} 12"x36" 20 mm
 PGDPMD2 B16 ● 106 ■ SILVER PRIME
 PGDPMD4 B16 ● 106 ■ SAND PRIME
 PGDPMD3 B16 ● 106 ■ GREIGE PRIME
 PGDPMD1 B16 ● 106 ■ BLACK PRIME

8
COSTA RETTA ANGOLARE SX
 30x90^{RECT} 12"x36" 20 mm
 PGDPMD7 B16 ● 106 ■ SILVER PRIME
 PGDPMD9 B16 ● 106 ■ SAND PRIME
 PGDPMD6 B16 ● 106 ■ GREIGE PRIME
 PGDPMD5 B16 ● 106 ■ BLACK PRIME

9
GRIGLIA
 15x45^{RECT} 6"x18" 20 mm
 PGDPMZ2 B03 ● 200 ■ SILVER PRIME
 PGDPMZ4 B03 ● 200 ■ SAND PRIME
 PGDPMZ3 B03 ● 200 ■ GREIGE PRIME
 PGDPMZ1 B03 ● 200 ■ BLACK PRIME

10
GRIGLIA ANGOLARE DX
 15x45^{RECT} 6"x18" 20 mm
 PGDPMA2 B09 ● 213 ■ SILVER PRIME
 PGDPMA4 B09 ● 213 ■ SAND PRIME
 PGDPMA3 B09 ● 213 ■ GREIGE PRIME
 PGDPMA1 B09 ● 213 ■ BLACK PRIME

11
GRIGLIA ANGOLARE SX
 15x45^{RECT} 6"x18" 20 mm
 PGDPMA7 B09 ● 213 ■ SILVER PRIME
 PGDPMA9 B09 ● 213 ■ SAND PRIME
 PGDPMA6 B09 ● 213 ■ GREIGE PRIME
 PGDPMA5 B09 ● 213 ■ BLACK PRIME

* La protezione antibatterica non è applicata / The antimicrobial protection is not applied / Der antibakterielle Schutz wird nicht angewendet / La protection antibactérienne n'est pas appliquée

* La protezione antibatterica non è applicata / The antimicrobial protection is not applied / Der antibakterielle Schutz wird nicht angewendet / La protection antibactérienne n'est pas appliquée

MONOPOROSA IN PASTA BIANCA SMALTATA / GLAZED WHITE BODY POROUS SINGLE-FIRED TILES

WHITE PRIME



20x60^{RECT*} 8"x24" 9 mm
PB2PM001 A51 ● 059 ■

SILVER PRIME

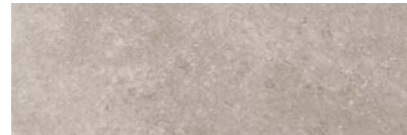

20x60^{RECT*} 8"x24" 9 mm
PB2PM201 A51 ● 059 ■

SAND PRIME

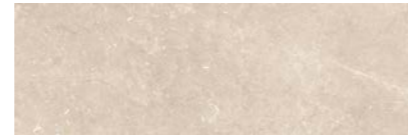

20x60^{RECT*} 8"x24" 9 mm
PB2PM401 A51 ● 059 ■

MONOPOROSA IN PASTA BIANCA SMALTATA / GLAZED WHITE BODY POROUS SINGLE-FIRED TILES

GREIGE PRIME



20x60^{RECT*} 8"x24" 9 mm
PB2PM301 A51 ● 059 ■

BLACK PRIME



20x60^{RECT*} 8"x24" 9 mm
PB2PM101 A51 ● 059 ■

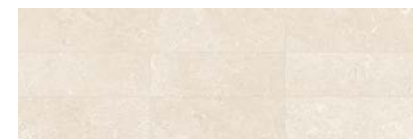

PREINCISO* 9 mm
20x60^{RECT} 8"x24" 212 ■
PB2PM05 A49 ● 212 ■



PREINCISO* 9 mm
20x60^{RECT} 8"x24" 212 ■
PB2PM25 A49 ● 212 ■



PREINCISO* 9 mm
20x60^{RECT} 8"x24" 212 ■
PB2PM45 A49 ● 212 ■



PREINCISO* 9 mm
20x60^{RECT} 8"x24" 212 ■
PB2PM35 A49 ● 212 ■

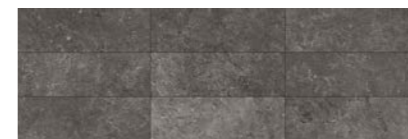

PREINCISO* 9 mm
20x60^{RECT} 8"x24" 212 ■
PB2PM15 A49 ● 212 ■

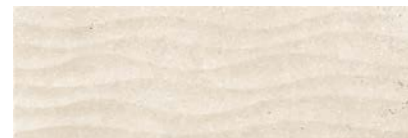

STREAM* 9 mm
20x60^{RECT} 8"x24" 076 ■
PB2PM50 A72 ● 076 ■

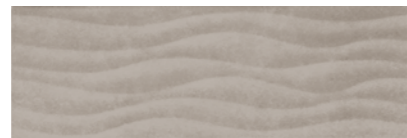

STREAM* 9 mm
20x60^{RECT} 8"x24" 076 ■
PB2PM52 A72 ● 076 ■



STREAM* 9 mm
20x60^{RECT} 8"x24" 076 ■
PB2PM54 A72 ● 076 ■

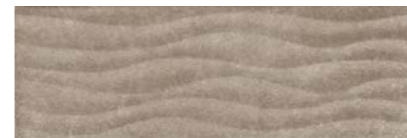

STREAM* 9 mm
20x60^{RECT} 8"x24" 076 ■
PB2PM53 A72 ● 076 ■

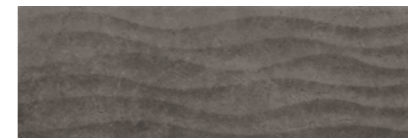

STREAM* 9 mm
20x60^{RECT} 8"x24" 076 ■
PB2PM51 A72 ● 076 ■



SQUARE* 9 mm
20x60^{RECT} 8"x24" 076 ■
PB2PMQ0 A72 ● 076 ■



SQUARE* 9 mm
20x60^{RECT} 8"x24" 076 ■
PB2PMQ2 A72 ● 076 ■



SQUARE* 9 mm
20x60^{RECT} 8"x24" 076 ■
PB2PMQ4 A72 ● 076 ■



SQUARE* 9 mm
20x60^{RECT} 8"x24" 076 ■
PB2PMQ3 A72 ● 076 ■

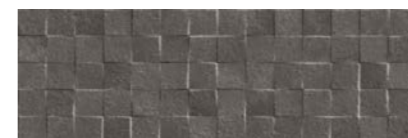

SQUARE* 9 mm
20x60^{RECT} 8"x24" 076 ■
PB2PMQ1 A72 ● 076 ■



LISTELLO* 9 mm
6,5x60^{RECT} 2 1/2"x24" 004 ■
PB0PM00 A02 ● 004 ■



LISTELLO* 9 mm
6,5x60^{RECT} 2 1/2"x24" 004 ■
PB0PM20 A02 ● 004 ■



LISTELLO* 9 mm
6,5x60^{RECT} 2 1/2"x24" 004 ■
PB0PM40 A02 ● 004 ■



LISTELLO* 9 mm
6,5x60^{RECT} 2 1/2"x24" 004 ■
PB0PM30 A02 ● 004 ■



LISTELLO* 9 mm
6,5x60^{RECT} 2 1/2"x24" 004 ■
PB0PM10 A02 ● 004 ■

* La protezione antibatterica non è applicata / The antimicrobial protection is not applied / Der antibakterielle Schutz wird nicht angewendet / La protection antibactérienne n'est pas appliquée

* La protezione antibatterica non è applicata / The antimicrobial protection is not applied / Der antibakterielle Schutz wird nicht angewendet / La protection antibactérienne n'est pas appliquée

PEZZI SPECIALI / TRIM PIECES / FORMSTÜCKE / PIÈCES SPÉCIALES



<p>1</p> <p>BATTISCOPIA SCALA (Soft) 10x45^{RECT} 4"x18" 10 mm</p> <p>PGZPM0D A24 0 034 WHITE PRIME DX PGZPM2D A24 0 034 SILVER PRIME DX PGZPM4D A24 0 034 SAND PRIME DX PGZPM3D A24 0 034 GREIGE PRIME DX PGZPM1D A24 0 034 BLACK PRIME DX PGZPM0S A24 0 034 WHITE PRIME SX PGZPM2S A24 0 034 SILVER PRIME SX PGZPM4S A24 0 034 SAND PRIME SX PGZPM3S A24 0 034 GREIGE PRIME SX PGZPM1S A24 0 034 BLACK PRIME SX</p>	<p>2</p> <p>BATTISCOPIA (Soft) 10x60^{RECT} 4"x24" 10 mm</p> <p>PGRPM00 A11 0 015 WHITE PRIME PGRPM20 A11 0 015 SILVER PRIME PGRPM40 A11 0 015 SAND PRIME PGRPM30 A11 0 015 GREIGE PRIME PGRPM10 A11 0 015 BLACK PRIME</p>	<p>3</p> <p>BATTISCOPIA (Lux) 10x60^{RECT} 4"x24" 10 mm</p> <p>PGRPML0 A11 0 015 WHITE PRIME PGRPML2 A11 0 015 SILVER PRIME PGRPML4 A11 0 015 SAND PRIME PGRPML3 A11 0 015 GREIGE PRIME PGRPML1 A11 0 015 BLACK PRIME</p>	<p>4</p> <p>ANGOLO GRADONE A COSTA RETTA (Soft) 34x34^{RECT} 13 3/8"x13 3/8" 10 mm</p> <p>PGÉPM01 B07 0 095 WHITE PRIME PGÉPM21 B07 0 095 SILVER PRIME PGÉPM41 B07 0 095 SAND PRIME PGÉPM31 B07 0 095 GREIGE PRIME PGÉPM11 B07 0 095 BLACK PRIME</p>	<p>5</p> <p>GRADONE A COSTA RETTA (Soft) 30x34^{RECT} 12"x13 3/8" 10 mm</p> <p>PGÉPM00 A35 0 059 WHITE PRIME PGÉPM20 A35 0 059 SILVER PRIME PGÉPM40 A35 0 059 SAND PRIME PGÉPM30 A35 0 059 GREIGE PRIME PGÉPM10 A35 0 059 BLACK PRIME</p>	<p>6</p> <p>ELEMENTO "L" STRUTTURATO 15x30x4 6"x12"x1 9/16" 9 mm</p> <p>PGZPMA2 A20 0 028 SILVER PRIME PGZPMA4 A20 0 028 SAND PRIME</p>
---	--	---	--	---	---

IMBALLAGGI E PESI / PACKINGS AND WEIGHTS / VERPACKUNGEN UND GEWICHTE / EMBALLAGES ET POIDS

DESCRIZIONE DESCRIPTION	FORMATI SIZES	PEZZI SCATOLA PIECES BOX	PESO SCATOLA KG. WEIGHT BOX	MQ. SCATOLA SQM BOX	ML SCATOLA LM BOX	SCATOLE PALLET BOXES PALLET	PESO PALLET KG. WEIGHT PALLET	MQ. PALLET SQM PALLET
FONDO SOFT / LUX	90x90 ^{RECT}	2	40	1,62	-	30	1200	48,60
FONDO SOFT / LUX	45x90 ^{RECT}	3	30	1,215	-	30	900	36,45
FONDO SOFT / LUX	60x60 ^{RECT}	4	32	1,44	-	32	1024	46,08
FONDO SOFT	30x60 ^{RECT}	8	32	1,44	-	32	1024	46,08
FONDO STRUTTURATO	60,3x60,3	4	32,5	1,454	-	32	1040	46,54
FONDO STRUTTURATO	30x60 ^{RECT}	8	33	1,44	-	32	1056	46,08
FONDO STRUTTURATO	20x60 ^{RECT}	13	33,58	1,56	-	30	1007,4	46,80
FONDO STRUTTURATO	15x60 ^{RECT}	16	31	1,44	-	32	992	46,08
FONDO STRUTTURATO 20 mm	45x90 ^{RECT}	2	36,23	0,81	-	24	869,52	19,44
FONDO STRUTTURATO 20 mm	45,5x91,4	2	37,20	0,831	-	24	892,80	19,961
MOSAICO 16 PZ. SOFT	30x30 ^{RECT}	4	7,5	0,36	-	78	585	28,08
MURETTO SOFT	30x60 ^{RECT}	4	20	0,72	-	30	600	21,60
FONDO	20x60 ^{RECT}	14	21,50	1,68	-	40	860	67,20
PREINCISO	20x60 ^{RECT}	14	21,50	1,68	-	40	860	67,20
STREAM	20x60 ^{RECT}	14	21,50	1,68	-	40	860	67,20
SQUARE	20x60 ^{RECT}	14	21,50	1,68	-	40	860	67,20
LISTELLO	6,5x60 ^{RECT}	6	3,06	0,234	-	-	-	-
BATTISCOPIA SOFT / LUX	10x60 ^{RECT}	12	18	0,72	7,20	60	1080	43,2
BATTISCOPIA SCALA KIT (2 PZ.)	10x45	5	8,5	0,425	-	-	-	-
GRADONE A COSTA RETTA	30x34	6	18	0,612	-	30	540	18,36
ANGOLO GRADONE A COSTA RETTA	34x34	2	6,6	0,231	-	48	316,8	11,09
ELEMENTO "L" STRUTTURATO	15x30x4	8	9,6	0,36	2,40	48	460,80	17,28
COSTA TORO 20 mm	30x90 ^{RECT}	1	12,20	0,27	-	32	390,4	8,64
ANGOLO COSTA TORO 20 mm	30x90 ^{RECT}	1	10,20	0,225	-	32	326,4	7,2
COSTA TORO GRIP 20 mm	30x90 ^{RECT}	1	12,20	0,27	-	32	390,4	8,64
COSTA RETTA 20 mm	30x90 ^{RECT}	1	12,20	0,27	-	32	390,4	8,64
ANGOLO COSTA RETTA 20 mm	30x90 ^{RECT}	1	10,20	0,225	-	32	326,4	7,2
COSTA RETTA GRIP 20 mm	30x90 ^{RECT}	1	12,20	0,27	-	32	390,4	8,64
GRIGLIA 20 mm	15x45 ^{RECT}	4	10	0,27	-	48	480	12,96
ANGOLO GRIGLIA 20 mm	15x45 ^{RECT}	4	10	0,225	-	48	480	10,8



CARATTERISTICHE TECNICHE
TECHNICAL FEATURES / TECHNISCHE EIGENSCHAFTEN / CARACTÉRISTIQUES TECHNIQUES

GRES A MASSA COLORATA
COLOURED-BODY STONEWARE / FEINSTEINZEUG MIT FARBIGER MASSE / GRÈS CÉRAME À MASSE COLORÉE
EN 14411-G (Bla-UGL) • ANSI A137.1-UGL (UNGLAZED PORCELAIN TILES - P1 CLASS) • ISO 13006-G (Bla-UGL)

	RESISTENZA ALLO SCIVOLAMENTO / SLIP RESISTANCE	SOFT	STRUTTURATO 10 mm - 20 mm		FUGA MINIMA CONSIGLIATA / RECOMMENDED MINIMUM JOINT	
	DIN 51130	R9	R11		RECT (INDOOR)	2 mm
	DIN 51097	-	C (A+B+C)		NON RECT (INDOOR)	3-4 mm approx
	BCR TORTUS	μ > 0,40	μ > 0,40		OUTDOOR	5-6 mm approx
	ANSI A326.3	DCOF ≥ 0.42	DCOF ≥ 0.42			
	AS/NZS 4586	-	P4		STONALIZZAZIONE / SHADE VARIATION	
	BS 7976-2	-	36+		ANSI A137.1	V2 LIEVE VARIAZIONE / SLIGHT VARIATION

MONOPOROSA IN PASTA BIANCA SMALTATA
GLAZED WHITE BODY POROUS SINGLE-FIRED TILES / REVÊTEMENT MONOCOISSONS EN PÂTE BLANCHE ÉMAILLÉ / WANDFLIESEN AUS WEISSSCHERBIGEN GLASIERTEN MONOPOROSA
EN 14411-L (BIII-GL) • ANSI A137.1-GL (GLAZED NON VITREOUS WALL TILES - P4 CLASS) • ISO 13006-L (BIII-GL)

	FUGA MINIMA CONSIGLIATA / RECOMMENDED MINIMUM JOINT		STONALIZZAZIONE / SHADE VARIATION
	RECT (INDOOR)		1 mm



Trilogy

PAVIMENTI / GRES A MASSA COLORATA
FLOORS / COLOURED-BODY STONEWARE



CALACATTA WHITE



ONYX LIGHT



MOON BEIGE



SANDY GREY



SKY SMOKE

RIVESTIMENTI / MONOPOROSA IN PASTA BIANCA SMALTATA
WALLS / GLAZED WHITE BODY POROUS SINGLE-FIRED TILES

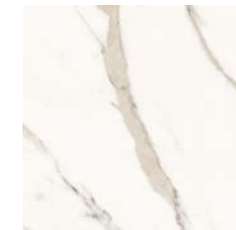

CALACATTA WHITE



ONYX LIGHT



MOON BEIGE



SANDY GREY



SKY SMOKE

PROTECT
 ANTIBATTERICO - ANTIMICROBIAL

60x120 RECT
 58x116 RECT

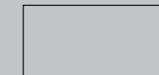

90x90 RECT
 88x88 RECT



60x60 RECT
 58x58 RECT



30x60 RECT
 29x58 RECT



35x100 RECT

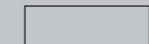



11.16
[Nuovi scenari]

Un numero dedicato ai nuovi modi di abitare e di viaggiare. È alle avventure del design, dell'arte contemporanea e delle grandi architetture. Come sempre, ma con un'attenzione in più agli eventi del momento, protagonisti assoluta l'inaugurazione del London Design Museum. L'evento più grande del mondo dedicato al progetto. Breve di John Pawson e diretto da Eyal Sagi. Sono foto e gustatori, in un'indagine nella nuova sala di Kasper Haugen che inaugura il 24 novembre, per un viaggio inedito nel territorio della ricerca. Una sintesi che si rivela ed espone anche le nostre indagini, per individuare nuovi territori e sperimentazioni nell'ambito della creatività e del lifestyle. Dall'ultima affermazione della sport come nuovo ispiratore di arte, cultura, ambiente e fashion system, fino al mondo degli smart, interpretando dalle case di lusso designer e collezionisti, dove scopre l'evoluzione delle comunità, la voglia di una qualità nel che è diventato che appartiene più che mai al viaggiatore contemporaneo, che emerge da un Paese all'altro, andando negli scoperti internazionali e visitando metropoli, con il mercato di servizi locali. Un viaggio che abbiamo interpretato nel nostro "The Oscar Grand Hotel", progetto originale firmato da Piero Lissoni e Patricia Urquiola, abitato lo stesso stile nel milanese Palazzo Alinari. Una metacollaborazione che ha generato un grande successo di pubblico, con oltre 20.000 visitatori in design, architettura e addetti ai lavori. È che ora facciamo rivivere a tutti i lettori sulle pagine del magazine.

Pavimento / Floor
Sandy Grey Chevron 9,5x54 Rect



Rivestimento / Wall
Onyx Light 7,5x30 Soft Rect

Rivestimento / Wall
Sky Smoke Mosaico Freccia 30x34,5 Rect





Rivestimento / Wall
Sandy Grey 35x100 Rect
Fusion Sandy Grey 35x100 Rect
Jewel Sandy Grey 35x100 Rect
Pavimento / Floor
Sandy Grey 100x100 Soft Rect



Rivestimento / Wall
Curl Calacatta White 35x100 Rect

Rivestimento / Wall
Swing Onyx Light 35x100 Rect
Onyx Light 35x100 Rect
Pavimento / Floor
Onyx Light 100x100 Lux Rect





Rivestimento / Wall

Moon Beige 35x100 Rect
Fusion Moon Beige 35x100 Rect
Glamour Mix Moon Beige 35x100 Rect
Sky Smoke 100x300 Lux Rect
Fusion Sky Smoke 35x100 Rect

Pavimento / Floor

Moon Beige 58x116 Lux Rect
Sky Smoke 58x116 Lux Rect



Rivestimento / Wall
Fusion Onyx Light 35x100 Rect

GRES A MASSA COLORATA / COLOURED-BODY STONEWARE

CALACATTA WHITE



SOFT 10 mm

60x120^{RECT} 24"x48"
PGXTY052 A76 ● 222 ■

LUX
58x116^{RECT} 23"x46"
PGXTY002 B09 ● 094 ■

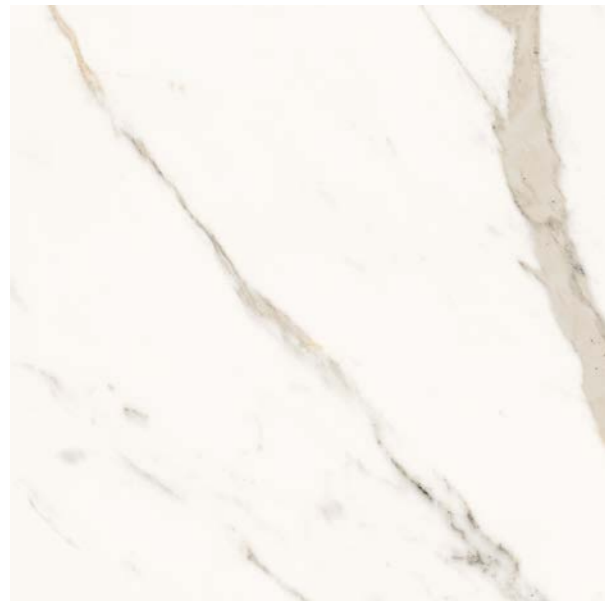

10 mm

SOFT
90x90^{RECT} 36"x36"
PGGTY01 A96 ● 090 ■

LUX
88x88^{RECT} 34^{5/8}"x34^{5/8}"
PGGTYL01 B53 ● 105 ■

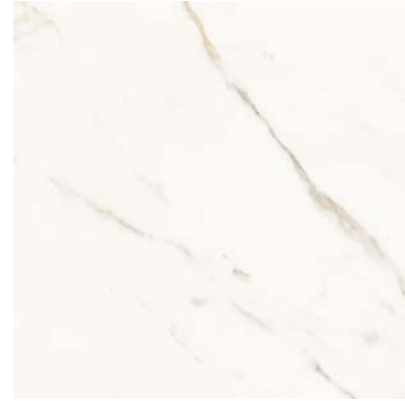

10 mm

SOFT
60x60^{RECT} 24"x24"
PGWTY05 A61 ● 220 ■

LUX
58x58^{RECT} 23"x23"
PGWTY00 A92 ● 087 ■



10 mm

SOFT
30x60^{RECT} 12"x24"
PG-TY05 A61 ● 220 ■

LUX
29x58^{RECT} 11^{1/2}"x23"
PG-TY00 A92 ● 087 ■

GRES A MASSA COLORATA / COLOURED-BODY STONEWARE

ONYX LIGHT



10 mm

SOFT
60x120^{RECT} 24"x48"
PGXTY252 A76 ● 222 ■

LUX
58x116^{RECT} 23"x46"
PGXTY202 B09 ● 094 ■



10 mm

SOFT
60x60^{RECT} 24"x24"
PGWTY25 A61 ● 220 ■

LUX
58x58^{RECT} 23"x23"
PGWTY20 A92 ● 087 ■



10 mm

SOFT
30x60^{RECT} 12"x24"
PG-TY25 A61 ● 220 ■

LUX
29x58^{RECT} 11^{1/2}"x23"
PG-TY20 A92 ● 087 ■

GRES A MASSA COLORATA / COLOURED-BODY STONEWARE

MOON BEIGE



SOFT 60x120^{RECT} 24"x48" 10 mm

PGXTY152 A76 ● 222 ■

LUX 58x116^{RECT} 23"x46" PGXTY102 B09 ● 094 ■



SOFT 60x60^{RECT} 24"x24" 10 mm

PGWTY15 A61 ● 220 ■

LUX 58x58^{RECT} 23"x23" PGWTY10 A92 ● 087 ■



SOFT 90x90^{RECT} 36"x36" 10 mm

PGGTY511 A96 ● 090 ■

LUX 88x88^{RECT} 34^{5/8}"x34^{5/8}" PGGTYL11 B53 ● 105 ■



SOFT 30x60^{RECT} 12"x24" 10 mm

PG-TY15 A61 ● 220 ■

LUX 29x58^{RECT} 11^{1/2}"x23" PG-TY10 A92 ● 087 ■

GRES A MASSA COLORATA / COLOURED-BODY STONEWARE

SANDY GREY



SOFT 60x120^{RECT} 24"x48" 10 mm

PGXTY352 A76 ● 222 ■

LUX 58x116^{RECT} 23"x46" PGXTY302 B09 ● 094 ■



SOFT 60x60^{RECT} 24"x24" 10 mm

PGWTY35 A61 ● 220 ■

LUX 58x58^{RECT} 23"x23" PGWTY30 A92 ● 087 ■



SOFT 90x90^{RECT} 36"x36" 10 mm

PGGTY531 A96 ● 090 ■

LUX 88x88^{RECT} 34^{5/8}"x34^{5/8}" PGGTYL31 B53 ● 105 ■



SOFT 30x60^{RECT} 12"x24" 10 mm

PG-TY35 A61 ● 220 ■

LUX 29x58^{RECT} 11^{1/2}"x23" PG-TY30 A92 ● 087 ■

GRES A MASSA COLORATA / COLOURED-BODY STONEWARE

SKY SMOKE



SOFT 10 mm

60x120^{RECT} 24"x48"
PGXTY452 A76 ● 222 ■

LUX
58x116^{RECT} 23"x46"
PGXTY402 B09 ● 094 ■



SOFT 10 mm

60x60^{RECT} 24"x24"
PGWTY45 A61 ● 220 ■

LUX
58x58^{RECT} 23"x23"
PGWTY40 A92 ● 087 ■



SOFT 10 mm

30x60^{RECT} 12"x24"
PG-TY45 A61 ● 220 ■

LUX
29x58^{RECT} 11 1/2"x23"
PG-TY40 A92 ● 087 ■

GRES A MASSA COLORATA / COLOURED-BODY STONEWARE

CALACATTA WHITE

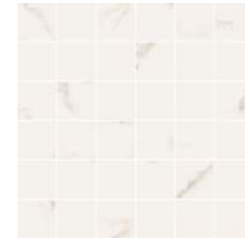

10 mm

MOSAICO 36 SOFT
30x30^{RECT} 12"x12"
PGZTY00 B26 ● 216 ■



10 mm

MOSAICO 36 LUX
29x29^{RECT} 11 1/2"x11 1/2"
PGZTYL0 B35 ● 128 ■



10 mm

MOSAICO 36 SOFT
30x30^{RECT} 12"x12"
PGZTY20 B26 ● 216 ■



10 mm

MOSAICO 36 LUX
29x29^{RECT} 11 1/2"x11 1/2"
PGZTYL2 B35 ● 128 ■



10 mm

MOSAICO FRECCIA
30x34,5^{RECT} 12"x13 3/4"
PGZTYE0 B41 ● 140 ■



10 mm

MOSAICO 72 LUX 1
30x30^{RECT} 12"x12"
PGZTY71 B42 ● 140 ■



10 mm

MOSAICO FRECCIA
30x34,5^{RECT} 12"x13 3/4"
PGZTYE2 B41 ● 140 ■

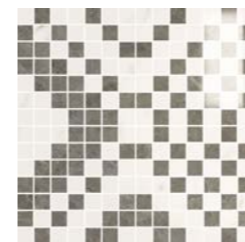

10 mm

MOSAICO OPTIC LUX 1
29x29^{RECT} 11 1/2"x11 1/2"
PGZTY51 B42 ● 140 ■



10 mm

CHEVRON SOFT
9,5x54^{RECT} 3 3/4"x21 1/4"
PGZTYC0 B48 ● 095 ■



10 mm

CHEVRON SOFT
9,5x54^{RECT} 3 3/4"x21 1/4"
PGZTYC2 B48 ● 095 ■



10 mm

SOFT
7,5x30^{RECT} 3"x12"
PGZTYM01 B09 ● 094 ■



10 mm

SOFT
7,5x30^{RECT} 3"x12"
PGZTYM21 B09 ● 094 ■

GRES A MASSA COLORATA / COLOURED-BODY STONEWARE

MOON BEIGE

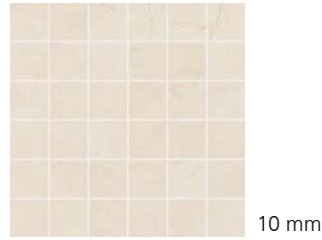

MOSAICO 36 SOFT
30x30^{RECT} 12"x12"
PGZTY10 B26 ● 216 ■

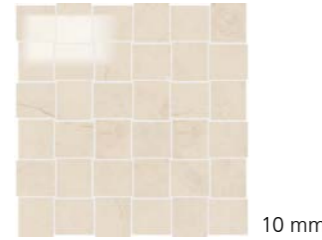

MOSAICO 36 LUX
29x29^{RECT} 11 1/2"x11 1/2"
PGZTYL1 B35 ● 128 ■

SANDY GREY

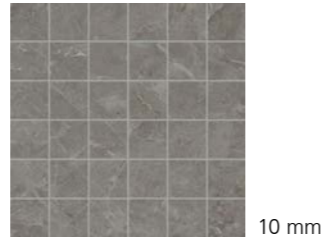

MOSAICO 36 SOFT
30x30^{RECT} 12"x12"
PGZTY30 B26 ● 216 ■

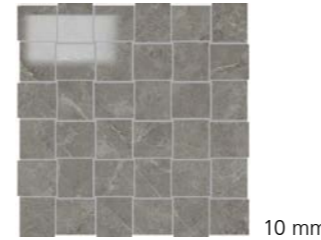

MOSAICO 36 LUX
29x29^{RECT} 11 1/2"x11 1/2"
PGZTYL3 B35 ● 128 ■

GRES A MASSA COLORATA / COLOURED-BODY STONEWARE

SKY SMOKE

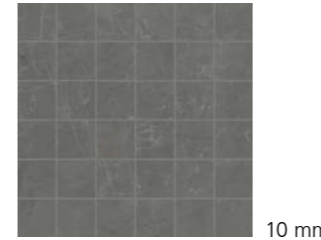

MOSAICO 36 SOFT
30x30^{RECT} 12"x12"
PGZTY40 B26 ● 216 ■

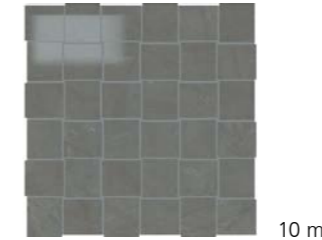

MOSAICO 36 LUX
29x29^{RECT} 11 1/2"x11 1/2"
PGZTYL4 B35 ● 128 ■



MOSAICO FRECCIA
30x34,5^{RECT} 12"x13 3/4"
PGZTYE1 B41 ● 140 ■

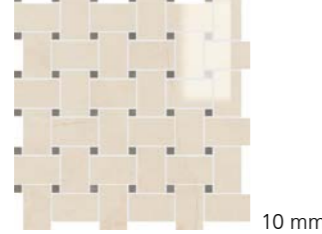

MOSAICO 72 LUX 2
30x30^{RECT} 12"x12"
PGZTY72 B42 ● 140 ■



MOSAICO FRECCIA
30x34,5^{RECT} 12"x13 3/4"
PGZTYE3 B41 ● 140 ■

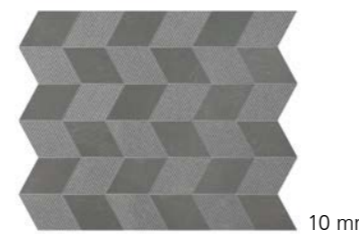

MOSAICO FRECCIA
30x34,5^{RECT} 12"x13 3/4"
PGZTYE4 B41 ● 140 ■

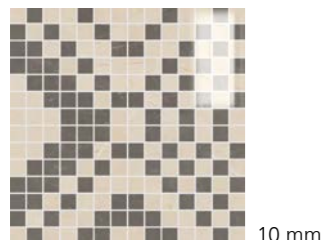

MOSAICO OPTIC LUX 2
29x29^{RECT} 11 1/2"x11 1/2"
PGZTY52 B42 ● 140 ■



CHEVRON SOFT
9,5x54^{RECT} 3 3/4"x21 1/4"
PGZTYC1 B48 ● 095 ■



CHEVRON SOFT
9,5x54^{RECT} 3 3/4"x21 1/4"
PGZTYC3 B48 ● 095 ■



CHEVRON SOFT
9,5x54^{RECT} 3 3/4"x21 1/4"
PGZTYC4 B48 ● 095 ■



SOFT
7,5x30^{RECT} 3"x12"
PGZTYM11 B09 ● 094 ■



SOFT
7,5x30^{RECT} 3"x12"
PGZTYM31 B09 ● 094 ■



SOFT
7,5x30^{RECT} 3"x12"
PGZTYM41 B09 ● 094 ■

La protezione antibatterica è applicata solo sulla versione SOFT / The antimicrobial protection is applied only in SOFT version / Der antibakterielle Schutz ist nur bei der Version SOFT vorhanden / La protection antibactérienne est disponible seulement sur la version SOFT

La protezione antibatterica è applicata solo sulla versione SOFT / The antimicrobial protection is applied only in SOFT version / Der antibakterielle Schutz ist nur bei der Version SOFT vorhanden / La protection antibactérienne est disponible seulement sur la version SOFT

PEZZI SPECIALI / TRIM PIECES / FORMSTÜCKE / PIÈCES SPÉCIALES / PIEZAS ESPECIALES



1 GRADINO PLUS*
SOFT
34x120x4,5 RECT 13^{3/8}"x48"x1^{3/4}"
LUX
34x116x4,5 RECT 13^{3/8}"x46"x1^{3/4}"



2 ANGOLARE DX GRADINO PLUS*
SOFT
34x120x4,5 RECT 13^{3/8}"x48"x1^{3/4}"
LUX
34x116x4,5 RECT 13^{3/8}"x46"x1^{3/4}"



3 ANGOLARE SX GRADINO PLUS*
SOFT
34x120x4,5 RECT 13^{3/8}"x48"x1^{3/4}"
LUX
34x116x4,5 RECT 13^{3/8}"x46"x1^{3/4}"



4 BATTISCOPIA
SOFT
10x60 4"x24"
LUX
10x58 4"x23"

1

GRADINO PLUS*
SOFT
34x120x4,5 RECT 13^{3/8}"x48"x1^{3/4}" 10 mm
PGDXY00 B33 123 CALACATTA WHITE
PGDXY20 B33 123 ONYX LIGHT
PGDXY10 B33 123 MOON BEIGE
PGDXY30 B33 123 SANDY GREY
PGDXY40 B33 123 SKY SMOKE

2

ANGOLARE DX GRADINO PLUS*
SOFT
34x120x4,5 RECT 13^{3/8}"x48"x1^{3/4}" 10 mm
PGDXY01 B37 131 CALACATTA WHITE
PGDXY21 B37 131 ONYX LIGHT
PGDXY11 B37 131 MOON BEIGE
PGDXY31 B37 131 SANDY GREY
PGDXY41 B37 131 SKY SMOKE

3

ANGOLARE SX GRADINO PLUS*
SOFT
34x120x4,5 RECT 13^{3/8}"x48"x1^{3/4}" 10 mm
PGDXY02 B37 131 CALACATTA WHITE
PGDXY22 B37 131 ONYX LIGHT
PGDXY12 B37 131 MOON BEIGE
PGDXY32 B37 131 SANDY GREY
PGDXY42 B37 131 SKY SMOKE

4

BATTISCOPIA
SOFT
10x60 4"x24" 10 mm
PGRTY00 A11 015 CALACATTA WHITE
PGRTY20 A11 015 ONYX LIGHT
PGRTY10 A11 015 MOON BEIGE
PGRTY30 A11 015 SANDY GREY
PGRTY40 A11 015 SKY SMOKE

GRADINO PLUS*
LUX
34x116x4,5 RECT 13^{3/8}"x46"x1^{3/4}" 10 mm
PGDXY50 B34 124 CALACATTA WHITE
PGDXY70 B34 124 ONYX LIGHT
PGDXY60 B34 124 MOON BEIGE
PGDXY80 B34 124 SANDY GREY
PGDXY90 B34 124 SKY SMOKE

ANGOLARE DX GRADINO PLUS*
LUX
34x116x4,5 RECT 13^{3/8}"x46"x1^{3/4}" 10 mm
PGDXY51 B38 135 CALACATTA WHITE
PGDXY71 B38 135 ONYX LIGHT
PGDXY61 B38 135 MOON BEIGE
PGDXY81 B38 135 SANDY GREY
PGDXY91 B38 135 SKY SMOKE

ANGOLARE SX GRADINO PLUS*
LUX
34x116x4,5 RECT 13^{3/8}"x46"x1^{3/4}" 10 mm
PGDXY52 B38 135 CALACATTA WHITE
PGDXY72 B38 135 ONYX LIGHT
PGDXY62 B38 135 MOON BEIGE
PGDXY82 B38 135 SANDY GREY
PGDXY92 B38 135 SKY SMOKE

BATTISCOPIA
LUX
10x58 4"x23" 10 mm
PGRTYL0 A14 018 CALACATTA WHITE
PGRTYL2 A14 018 ONYX LIGHT
PGRTYL1 A14 018 MOON BEIGE
PGRTYL3 A14 018 SANDY GREY
PGRTYL4 A14 018 SKY SMOKE

* Lavorati solo su richiesta / Manufactured only upon special request / Nur auf Anfrage / Seulement à la demande

La protezione antibatterica è applicata solo sulla versione SOFT / The antimicrobial protection is applied only in SOFT version / Der antibakterielle Schutz ist nur bei der Version SOFT vorhanden / La protection antibactérienne est disponible seulement sur la version SOFT

IMBALLAGGI E PESI / PACKINGS AND WEIGHTS / VERPACKUNGEN UND GEWICHTE / EMBALLAGES ET POIDS

DESCRIZIONE DESCRIPTION	FORMATI SIZES	PEZZI SCATOLA PIECES BOX	PESO SCATOLA KG. WEIGHT BOX	MQ. SCATOLA SQM BOX	ML SCATOLA LM BOX	SCATOLE PALLET BOXES PALLET	PESO PALLET KG. WEIGHT PALLET	MQ. PALLET SQM PALLET
FONDO SOFT	90x90 RECT	2	40	1,620	-	30	1200	48,60
FONDO LUX	88x88 RECT	2	38,80	1,549	-	30	1164	46,464
FONDO SOFT	30x60 RECT	8	32,50	1,440	-	32	1040	46,08
FONDO LUX	29x58 RECT	8	31	1,346	-	32	992	43,06
FONDO SOFT	60x120 RECT	2	32,5	1,44	-	36	1170	51,84
FONDO LUX	58x116 RECT	2	31,5	1,346	-	36	1134	48,442
FONDO SOFT	60x60 RECT	4	32,5	1,44	-	32	1040	46,08
FONDO LUX	58x58 RECT	4	31,5	1,346	-	32	1008	43,059
MOSAICO 36 SOFT	30x30 RECT	4	7,5	0,36	-	78	585	28,08
MOSAICO 36 LUX	29x29 RECT	4	7,5	0,336	-	78	585	26,239
MOSAICO FRECCIA	30x34,5 RECT	4	10	0,414	-	-	-	-
MOSAICO OPTIC LUX 1	29x29 RECT	4	7,5	0,336	-	-	-	-
MOSAICO OPTIC LUX 2	29x29 RECT	4	7,5	0,336	-	-	-	-
MOSAICO 72 LUX 1	30x30 RECT	4	7,5	0,36	-	78	585	28,08
MOSAICO 72 LUX 2	30x30 RECT	4	7,5	0,36	-	78	585	28,08
CHEVRON SOFT	9,5x54 RECT	8	9,7	0,407	-	64	620,8	26,022
FONDO SOFT	7,5x30 RECT	16	8	0,36	-	84	672	30,24
GRADINO PLUS SOFT	34x120x4,5 RECT	2	35	0,816	-	12	420	9,792
GRADINO PLUS LUX	34x116x4,5 RECT	2	35	0,789	-	12	420	9,466
ANGOLARE DX GRADINO PLUS SOFT	34x120x4,5 RECT	2	35	0,816	-	12	420	9,792
ANGOLARE DX GRADINO PLUS LUX	34x116x4,5 RECT	2	35	0,789	-	12	420	9,466
ANGOLARE SX GRADINO PLUS SOFT	34x120x4,5 RECT	2	35	0,816	-	12	420	9,792
ANGOLARE SX GRADINO PLUS LUX	34x116x4,5 RECT	2	35	0,789	-	12	420	9,466
BATTISCOPIA SOFT	10x60	12	18	0,72	7,2	60	1080	43,2
BATTISCOPIA LUX	10x58	12	18	0,696	6,96	56	1008	38,976



FINITURA SOFT / SOFT SURFACE FINISH

Consigliato per pavimenti in ambienti residenziali e commerciale leggero. / Recommended for flooring in residential and low traffic commercial spaces. Empfohlen für Böden in Wohnbereichen und Gewerbebereichen mit mäßiger Belastung. / Recommandé pour les sols des espaces résidentiels et commerciaux légers.

FINITURA LUX / LUX SURFACE FINISH

La presenza sporadica di piccole disuniformità o di puntini sulla superficie è da ritenersi come caratteristica del materiale e della particolare lavorazione. Consigliato per pavimenti in ambienti residenziali. / The occasional presence of small inconsistencies or of little spots on the surface is to be considered a characteristic of the material and of its particular manufacture. Recommended for flooring in residential spaces. / Das sporadische Vorhandensein von kleinen Unebenheiten oder Punkten auf der Oberfläche ist als charakteristisch für das Material und die besondere Verarbeitung anzusehen. Empfohlen für Böden in Wohnbereichen. / Les imperfections et les petits points constellant la surface incarnent et révèlent le caractère même d'un produit ayant été soumis à une procédure de fabrication particulière. Recommandé pour les sols des espaces résidentiels

CARATTERISTICHE TECNICHE

TECHNICAL FEATURES / TECHNISCHE EIGENSCHAFTEN / CARACTÉRISTIQUES TECHNIQUES

GRES A MASSA COLORATA
COLOURED-BODY STONEWARE / FEINSTEINZEUG MIT FARBIGER MASSE / GRÈS CÉRAME À MASSE COLORÉE
EN 14411-G (Bla-UGL) • ANSI A137.1-UGL (UNGLAZED PORCELAIN TILES - P1 CLASS) • ISO 13006-G (Bla-UGL)

RESISTENZA ALLO SCIVOLAMENTO / SLIP RESISTANCE	SOFT	STONALIZZAZIONE / SHADE VARIATION
	ANSI A326.3	

FUGA MINIMA CONSIGLIATA / RECOMMENDED MINIMUM JOINT	RECT (INDOOR)	2 mm
---	---------------	------

MONOPOROSA IN PASTA BIANCA SMALTATA / GLAZED WHITE BODY POROUS SINGLE-FIRED TILES

CALACATTA WHITE



35x100^{RECT} 13^{3/4}"x39"
PBFTY00 A54 ● 070 ■ 10,5 mm

SANDY GREY



35x100^{RECT} 13^{3/4}"x39"
PBFTY30 A54 ● 070 ■ 10,5 mm

ONYX LIGHT



35x100^{RECT} 13^{3/4}"x39"
PBFTY20 A54 ● 070 ■ 10,5 mm

SKY SMOKE



35x100^{RECT} 13^{3/4}"x39"
PBFTY40 A54 ● 070 ■ 10,5 mm

MOON BEIGE



35x100^{RECT} 13^{3/4}"x39"
PBFTY10 A54 ● 070 ■ 10,5 mm

MONOPOROSA IN PASTA BIANCA SMALTATA / GLAZED WHITE BODY POROUS SINGLE-FIRED TILES

CALACATTA WHITE



JEWEL 10,5 mm
35x100^{RECT} 13^{3/4}"x39"
PBFTYJ01 B12 ● 095 ■



GLAMOUR MIX* 10,5 mm
35x100^{RECT} 13^{3/4}"x39"
PBFTYGO B24 ● 115 ■



FUSION 10,5 mm
35x100^{RECT} 13^{3/4}"x39"
PBFTY05 A71 ● 085 ■

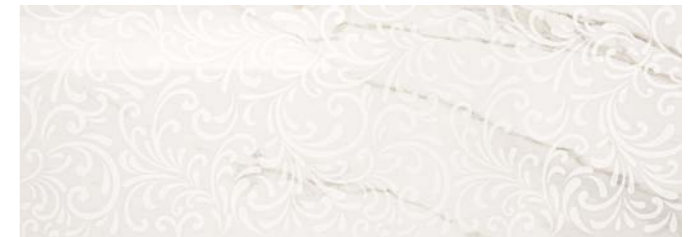

CURL 10,5 mm
35x100^{RECT} 13^{3/4}"x39"
PBFTYC01 B12 ● 095 ■



SWING 10,5 mm
35x100^{RECT} 13^{3/4}"x39"
PBFTYS0 A71 ● 085 ■



SWING GLITTER 10,5 mm
35x100^{RECT} 13^{3/4}"x39"
PBFTYF01 A76 ● 222 ■

* Sviluppato su 2 soggetti / Developed on 2 patterns / Paarweise / Développé sur 2 éléments

MONOPOROSA IN PASTA BIANCA SMALTATA / GLAZED WHITE BODY POROUS SINGLE-FIRED TILES

ONYX LIGHT



JEWEL
35x100^{RECT} 13^{3/4}"x39"
PBFTYJ21 B12 ● 095 ■ 10,5 mm



FUSION
35x100^{RECT} 13^{3/4}"x39"
PBFTY25 A71 ● 085 ■ 10,5 mm



CURL
35x100^{RECT} 13^{3/4}"x39"
PBFTYC21 B12 ● 095 ■ 10,5 mm



SWING
35x100^{RECT} 13^{3/4}"x39"
PBFTYS2 A71 ● 085 ■ 10,5 mm



SWING GLITTER
35x100^{RECT} 13^{3/4}"x39"
PBFTYF21 A76 ● 222 ■ 10,5 mm

MONOPOROSA IN PASTA BIANCA SMALTATA / GLAZED WHITE BODY POROUS SINGLE-FIRED TILES

MOON BEIGE



JEWEL
35x100^{RECT} 13^{3/4}"x39"
PBFTYJ11 B12 ● 095 ■ 10,5 mm



GLAMOUR MIX*
35x100^{RECT} 13^{3/4}"x39"
PBFTYG1 B24 ● 115 ■ 10,5 mm



FUSION
35x100^{RECT} 13^{3/4}"x39"
PBFTY15 A71 ● 085 ■ 10,5 mm



CURL
35x100^{RECT} 13^{3/4}"x39"
PBFTYC11 B12 ● 095 ■ 10,5 mm



SWING
35x100^{RECT} 13^{3/4}"x39"
PBFTYS1 A71 ● 085 ■ 10,5 mm



SWING GLITTER
35x100^{RECT} 13^{3/4}"x39"
PBFTYF11 A76 ● 222 ■ 10,5 mm

* Sviluppato su 2 soggetti / Developed on 2 patterns / Paarweise / Développé sur 2 éléments

MONOPOROSA IN PASTA BIANCA SMALTATA / GLAZED WHITE BODY POROUS SINGLE-FIRED TILES

SANDY GREY



JEWEL
35x100 RECT 10,5 mm
13 3/4" x 39"
PBFTYJ31 B12 ● 095 ■

SKY SMOKE

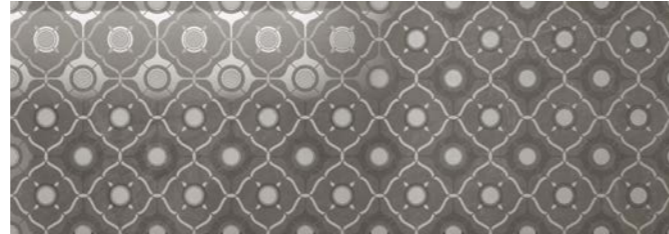

JEWEL
35x100 RECT 10,5 mm
13 3/4" x 39"
PBFTYJ41 B12 ● 095 ■



FUSION
35x100 RECT 10,5 mm
13 3/4" x 39"
PBFTY35 A71 ● 085 ■



FUSION
35x100 RECT 10,5 mm
13 3/4" x 39"
PBFTY45 A71 ● 085 ■



SWING
35x100 RECT 10,5 mm
13 3/4" x 39"
PBFTYS3 A71 ● 085 ■



SWING
35x100 RECT 10,5 mm
13 3/4" x 39"
PBFTYS4 A71 ● 085 ■



SWING GLITTER
35x100 RECT 10,5 mm
13 3/4" x 39"
PBFTYF31 A76 ● 222 ■

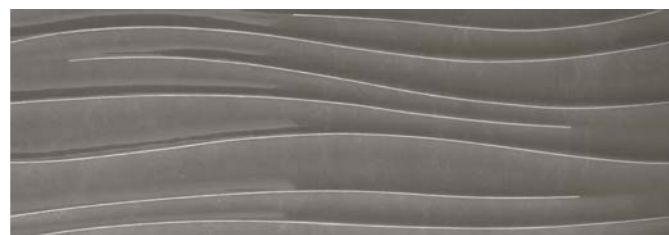

SWING GLITTER
35x100 RECT 10,5 mm
13 3/4" x 39"
PBFTYF41 A76 ● 222 ■



Rivestimento / Wall
Swing Calacatta White 35x100 Rect

PEZZI SPECIALI / TRIM PIECES / FORMSTÜCKE / PIÈCES SPÉCIALES

1 SPIGOLO
1x35^{RECT} 3/8"x13^{3/4"}

2 TORELLO
5x35^{RECT} 2"x13^{3/4"}

4 ALZATA
12,5x35^{RECT} 5"x13^{3/4"}

3 ANGOLO ESTERNO TORELLO
2x5^{RECT} 3/4"x2"

5 ANGOLO ESTERNO ALZATA
2x12,5^{RECT} 3/4"x5"

1 **SPIGOLO**
1x35^{RECT} 3/8"x13^{3/4"} 10 mm
PBZTY00 A09 014 CALACATTA WHITE
PBZTY20 A09 014 ONYX LIGHT
PBZTY10 A09 014 MOON BEIGE

3 **ANGOLO ESTERNO TORELLO**
2x5^{RECT} 3/4"x2" 10 mm
PBZTY03 A15 021 CALACATTA WHITE
PBZTY23 A15 021 ONYX LIGHT
PBZTY13 A15 021 MOON BEIGE

5 **ANGOLO ESTERNO ALZATA**
2x12,5^{RECT} 3/4"x5" 10 mm
PBZTY04 A19 028 CALACATTA WHITE
PBZTY24 A19 028 ONYX LIGHT
PBZTY14 A19 028 MOON BEIGE

2 **TORELLO**
5x35^{RECT} 2"x13^{3/4"} 10 mm
PBZTY01 A12 017 CALACATTA WHITE
PBZTY21 A12 017 ONYX LIGHT
PBZTY11 A12 017 MOON BEIGE

4 **ALZATA**
12,5x35^{RECT} 5"x13^{3/4"} 10 mm
PBZTY02 A19 028 CALACATTA WHITE
PBZTY22 A19 028 ONYX LIGHT
PBZTY12 A19 028 MOON BEIGE

IMBALLAGGI E PESI / PACKINGS AND WEIGHTS / VERPACKUNGEN UND GEWICHTE / EMBALLAGES ET POIDS

DESCRIZIONE DESCRIPTION	FORMATI SIZES	PEZZI SCATOLA PIECES BOX	PESO SCATOLA KG. WEIGHT BOX	MQ. SCATOLA SQM BOX	ML SCATOLA LM BOX	SCATOLE PALLET BOXES PALLET	PESO PALLET KG. WEIGHT PALLET	MQ. PALLET SQM PALLET
FONDO	35x100 ^{RECT}	3	20,15	1,05	-	26	523,9	27,3
JEWEL	35x100 ^{RECT}	3	19,80	1,05	-	12	237,6	12,6
FUSION	35x100 ^{RECT}	3	20,15	1,05	-	26	523,9	27,3
CURL	35x100 ^{RECT}	3	19,80	1,05	-	12	237,6	12,6
SWING	35x100 ^{RECT}	3	20,15	1,05	-	26	523,9	27,3
SWING GLITTER	35x100 ^{RECT}	3	19,80	1,05	-	12	237,6	12,6
GLAMOUR MIX	35x100 ^{RECT}	2	13,2	0,7	-	18	237,6	12,6
SPIGOLO	1x35 ^{RECT}	6	0,6	0,021	-	-	-	-
TORELLO	5x35 ^{RECT}	6	1,8	0,105	-	-	-	-
ANGOLO ESTERNO TORELLO	2x5	4	0,2	0,004	-	-	-	-
ALZATA	12,5x35 ^{RECT}	6	3,6	0,2625	-	-	-	-
ANGOLO ESTERNO ALZATA	2x12,5	4	0,4	0,01	-	-	-	-



CARATTERISTICHE TECNICHE
TECHNICAL FEATURES / TECHNISCHE EIGENSCHAFTEN / CARACTÉRISTIQUES TECHNIQUES

MONOPOROSA IN PASTA BIANCA SMALTATA
GLAZED WHITE BODY POROUS SINGLE-FIRED TILES / REVÊTEMENT MONOCUISSONS EN PÂTE BLANCHE ÉMAILLÉ / WANDFLIESEN AUS WEISSSCHERBIGEN GLASIERTEN MONOPOROSA
EN 14411-L (BIII-GL) • ANSI A137.1-GL (GLAZED NON VITREOUS WALL TILES - P4 CLASS) • ISO 13006-L (BIII-GL)

	FUGA MINIMA CONSIGLIATA / RECOMMENDED MINIMUM JOINT
	RECT (INDOOR) 1 mm

	STONALIZZAZIONE / SHADE VARIATION
	ANSI A137.1 V2 LIEVE VARIAZIONE / SLIGHT VARIATION



Cementi & Cotto

CEMENTS & COTTO

**La modernità si fonde
con uno stile senza tempo.**

Contemporary design melds with a timeless style.

Cotto Albergati

PAVIMENTI / GRES A MASSA COLORATA
FLOORS / COLOURED-BODY STONEWARE



CARDINALE



REGALE

30x30



15x30



CARDINALE

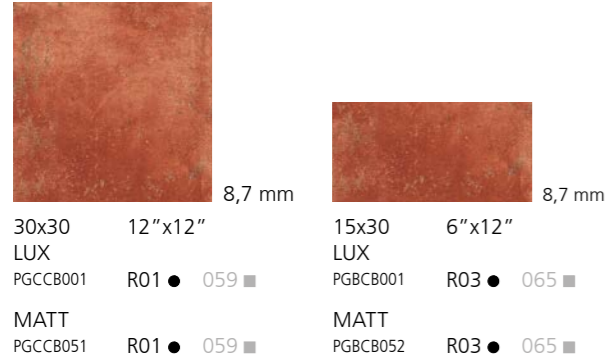

30x30 12"x12" 8,7 mm
LUX
PGCCB001 R01 ● 059 ■

15x30 6"x12" 8,7 mm
LUX
PGBCB001 R03 ● 065 ■

MATT
PGCCB051 R01 ● 059 ■

MATT
PGBCB052 R03 ● 065 ■

REGALE

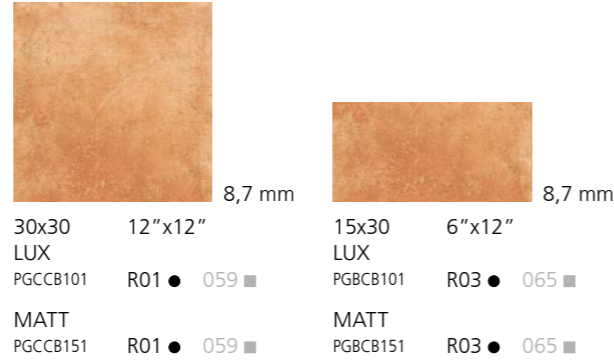

30x30 12"x12" 8,7 mm
LUX
PGCCB101 R01 ● 059 ■

15x30 6"x12" 8,7 mm
LUX
PGBCB101 R03 ● 065 ■

MATT
PGCCB151 R01 ● 059 ■

MATT
PGBCB151 R03 ● 065 ■

PEZZI SPECIALI / TRIM PIECES / FORMSTÜCKE / PIÈCES SPÉCIALES



<p>1</p> <p>BATTISCOPIA SCALA 8x30 3 1/8"x12" 9 mm KIT 2 PZ.</p> <p>PGZCB0D A24 ● 034 ■ CARDINALE LUX DX</p> <p>PGZCB05I A24 ● 034 ■ CARDINALE MATT DX</p> <p>PGZCB0D1I A24 ● 034 ■ REGALE LUX DX</p> <p>PGZCB0D6I A24 ● 034 ■ REGALE MATT DX</p> <p>PGZCB50I A24 ● 034 ■ CARDINALE LUX SX</p> <p>PGZCB55I A24 ● 034 ■ CARDINALE MATT SX</p> <p>PGZCB51I A24 ● 034 ■ REGALE LUX SX</p> <p>PGZCB56I A24 ● 034 ■ REGALE MATT SX</p>	<p>2</p> <p>GRADONE TORO VUOTO BORDO 30x33 12"x13" 14 mm</p> <p>PGÉCB04 A39 ● 064 ■ CARDINALE LUX</p> <p>PGÉCB09 A39 ● 064 ■ CARDINALE MATT</p> <p>PGÉCB14 A39 ● 064 ■ REGALE LUX</p> <p>PGÉCB19 A39 ● 064 ■ REGALE MATT</p>	<p>3</p> <p>GRADONE TORO VUOTO ANGOLARE 33x33 13"x13" 14 mm</p> <p>PGÉCB03 A79 ● 085 ■ CARDINALE LUX</p> <p>PGÉCB08 A79 ● 085 ■ CARDINALE MATT</p> <p>PGÉCB13 A79 ● 085 ■ REGALE LUX</p> <p>PGÉCB20 A79 ● 085 ■ REGALE MATT</p>	<p>4</p> <p>GRADONE TORO BORDO 30x33 12"x13" 33 mm</p> <p>PGÉCB021 A32 ● 050 ■ CARDINALE LUX</p> <p>PGÉCB071 A32 ● 050 ■ CARDINALE MATT</p> <p>PGÉCB121 A32 ● 050 ■ REGALE LUX</p> <p>PGÉCB171 A32 ● 050 ■ REGALE MATT</p>	<p>5</p> <p>GRADONE TORO ANGOLARE 33x33 13"x13" 33 mm</p> <p>PGÉCB011 A62 ● 076 ■ CARDINALE LUX</p> <p>PGÉCB061 A62 ● 076 ■ CARDINALE MATT</p> <p>PGÉCB111 A62 ● 076 ■ REGALE LUX</p> <p>PGÉCB161 A62 ● 076 ■ REGALE MATT</p>	<p>6</p> <p>BATTISCOPIA 8x30 3 1/8"x12" 9 mm</p> <p>PGMCB00 A02 ● 003 ■ CARDINALE LUX</p> <p>PGMCB05 A02 ● 003 ■ CARDINALE MATT</p> <p>PGMCB10 A02 ● 003 ■ REGALE LUX</p> <p>PGMCB15 A02 ● 003 ■ REGALE MATT</p>
---	--	---	--	---	--

IMBALLAGGI E PESI / PACKINGS AND WEIGHTS / VERPACKUNGEN UND GEWICHTE / EMBALLAGES ET POIDS

DESCRIZIONE DESCRIPTION	FORMATI SIZES	PEZZI SCATOLA PIECES BOX	PESO SCATOLA KG. WEIGHT BOX	MQ. SCATOLA SQM BOX	ML SCATOLA LM BOX	SCATOLE PALLET BOXES PALLET	PESO PALLET KG. WEIGHT PALLET	MQ. PALLET SQM PALLET
						PALLET 80x120	PALLET 80x120	PALLET 80x120
FONDO MATT / LUX	30x30	15	25,80	1,350	-	40	1032	54
FONDO MATT / LUX	15x30	22	17,60	0,990	-	56	985,60	55,440
GRADONE TORO BORDO	30x33	4	25,00	0,396	-	34	850	13,464
GRADONE TORO ANGOLARE	33x33	4	24,96	0,436	-	34	848,64	14,810
GRADONE TORO BORDO VUOTO	30x33	6	15,60	0,594	-	34	530,40	20,196
GRADONE TORO ANGOLARE VUOTO	33x33	4	11,20	0,436	-	34	380,80	14,810
BATTISCOPIA SCALA	8x30	5	4,35	0,240	-	-	-	-
BATTISCOPIA	8x30	34	14,79	0,816	10,2	45	665,55	36,72



CARATTERISTICHE TECNICHE

TECHNICAL FEATURES / TECHNISCHE EIGENSCHAFTEN / CARACTÉRISTIQUES TECHNIQUES

GRES SMALTATO A MASSA COLORATA
COLOURED-BODY GLAZED STONEWARE / GLASIERTES FEINSTEINZEUG MIT FARBIGER MASSE / GRÈS CÉRAME ÉMAILLÉ À MASSE COLORÉE
EN 14411-G (Bla-GL) • ANSI A137.1-GL (GLAZED PORCELAIN TILES - P1 CLASS) • ISO 13006-G (Bla-GL)

	RESISTENZA ALLO SCIVOLAMENTO / SLIP RESISTANCE	MATT
	DIN 51130	R9
	BCR TORTUS ANSI A326.3	μ > 0,40 DCOF ≥ 0.42
	FUGA MINIMA CONSIGLIATA / RECOMMENDED MINIMUM JOINT	NON RECT (INDOOR)
		3-4 mm approx
	STONALIZZAZIONE / SHADE VARIATION	
	ANSI A137.1	V3 MODERATA VARIAZIONE / MODERATE VARIATION
	RESISTENZA ALL'ABRASIONE DELLA SUPERFICIE / SURFACE ABRASION RESISTANCE	
	ISO 10545-7 ASTM C1027	4

Trattandosi di pezzi artigianali possono verificarsi piccole variazioni dimensionali / Handmade pieces: light size variations may occur / Da es sich um handgemachte Teile handelt, können es kleine dimensionale Veränderungen auftreten / Étant donné qu'il s'agit de pièces faites à la main il peut y avoir des petits changements dimensionnels

Glance

PAVIMENTI / GRES A MASSA COLORATA
FLOORS / COLOURED-BODY STONEWARE



OFF-WHITE



PEARL



SMOKE



TAUPE



COAL

RIVESTIMENTI / MONOPOROSA IN PASTA BIANCA SMALTATA
WALLS / GLAZED WHITE BODY POROUS SINGLE-FIRED TILES



OFF-WHITE



PEARL



SMOKE



TAUPE



COAL

90x90 RECT



45,5x91,4
45x90 RECT



22,5x90 RECT



60,3x60,3
60x60 RECT



30x60,3
30x60 RECT



20x60





Pavimento / Floor
Off-White 45x90 Rect



Pavimento / Floor
Coal 60x60 Rect



Rivestimento / Wall
Smoke 22,5x90 Rect
List. Signs 22,5x90 Rect
Pavimento / Floor
Smoke 90x90 Rect



Rivestimento / Wall
Taupe 20x60
Traces Taupe 20x60
Preinciso Off-White 20x60



Rivestimento / Wall
Pearl 45x90 Rect
Light Cube 22,2x38,7
Pavimento / Floor
Pearl 90x90 Rect

Rivestimento / Wall
Dark Roses 45x90 Rect
Coal 22,5x90 Rect
Pavimento / Floor
Pearl 90x90 Rect





Pavimento / Floor
Taupe 90x90 Rect

GRES A MASSA COLORATA / COLOURED-BODY STONEWARE

OFF-WHITE



90x90^{RECT} 36"x36" 11 mm
PGGGC313 A98 ● 196 ■



45x90^{RECT} 18"x36" 11 mm
PGHGC31 A68 ● 075 ■



22,5x90^{RECT} 9"x36" 11 mm
PG2GC30 B10 ● 195 ■



60x60^{RECT} 24"x24" 10 mm
PGWGC31 A61 ● 072 ■

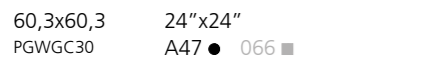

60,3x60,3 24"x24" 10 mm
PGWGC30 A47 ● 066 ■



30x60^{RECT} 12"x24" 10 mm
PG-GC30 A61 ● 073 ■

PEARL



90x90^{RECT} 36"x36" 11 mm
PGGGC013 A98 ● 196 ■



45x90^{RECT} 18"x36" 11 mm
PGHGC01 A68 ● 075 ■



22,5x90^{RECT} 9"x36" 11 mm
PG2GC00 B10 ● 195 ■



60x60^{RECT} 24"x24" 10 mm
PGWGC01 A61 ● 072 ■

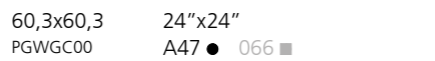

60,3x60,3 24"x24" 10 mm
PGWGC00 A47 ● 066 ■



30x60^{RECT} 12"x24" 10 mm
PG-GC00 A61 ● 073 ■

STRUTTURATO 9 mm
30x60,3 12"x24" 9 mm
PG-GCS0 A47 ● 066 ■

SMOKE



90x90^{RECT} 36"x36" 11 mm
PGGGC113 A98 ● 196 ■



45x90^{RECT} 18"x36" 11 mm
PGHGC11 A68 ● 075 ■



22,5x90^{RECT} 9"x36" 11 mm
PG2GC10 B10 ● 195 ■



60x60^{RECT} 24"x24" 10 mm
PGWGC11 A61 ● 072 ■

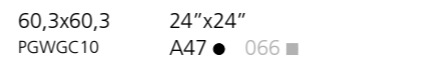

60,3x60,3 24"x24" 10 mm
PGWGC10 A47 ● 066 ■



30x60^{RECT} 12"x24" 10 mm
PG-GC10 A61 ● 073 ■

STRUTTURATO 9 mm
30x60,3 12"x24" 9 mm
PG-GCS1 A47 ● 066 ■

TAUPE



90x90^{RECT} 36"x36" 11 mm
PGGGC413 A98 ● 196 ■



45x90^{RECT} 18"x36" 11 mm
PGHGC41 A68 ● 075 ■



22,5x90^{RECT} 9"x36" 11 mm
PG2GC40 B10 ● 195 ■



60x60^{RECT} 24"x24" 10 mm
PGWGC41 A61 ● 072 ■

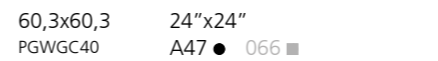

60,3x60,3 24"x24" 10 mm
PGWGC40 A47 ● 066 ■



30x60^{RECT} 12"x24" 10 mm
PG-GC40 A61 ● 073 ■

STRUTTURATO 9 mm
30x60,3 12"x24" 9 mm
PG-GCS4 A47 ● 066 ■

COAL



90x90^{RECT} 36"x36" 11 mm
PGGGC213 A98 ● 196 ■

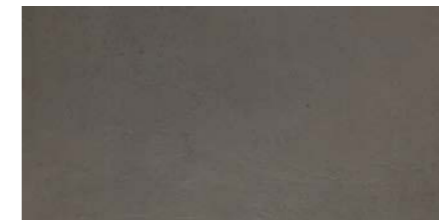

45x90^{RECT} 18"x36" 11 mm
PGHGC21 A68 ● 075 ■



22,5x90^{RECT} 9"x36" 11 mm
PG2GC20 B10 ● 195 ■



60x60^{RECT} 24"x24" 10 mm
PGWGC21 A61 ● 072 ■

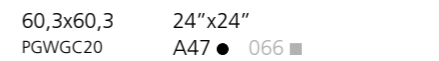

60,3x60,3 24"x24" 10 mm
PGWGC20 A47 ● 066 ■



30x60^{RECT} 12"x24" 10 mm
PG-GC20 A61 ● 073 ■

STRUTTURATO 9 mm
30x60,3 12"x24" 9 mm
PG-GCS2 A47 ● 066 ■

GRES A MASSA COLORATA / COLOURED-BODY STONEWARE

OFF-WHITE



SIGNS
45x90^{RECT} 18"x36"
PGHGCG3 B24 ● 115 ■



LISTELLO SIGNS
22,5x90^{RECT} 9"x36"
PG2GCG3 A87 ● 084 ■



LISTELLO RIBBON
22,5x90^{RECT} 9"x36"
PG2GCL3 A46 ● 184 ■



MOSAICO 16 PZ.
30x30^{RECT} 12"x12"
PGZGC30 B25 ● 114 ■



MOSAICO ESAGONA
28,8x33,2^{RECT} 11³/₈"x13¹/₈"
PGZGCE3 B37 ● 129 ■



MOSAICO LIGHT CUBE
(OFF-WHITE, PEARL, SMOKE)
22,2x38,7^{RECT} 8³/₄"x15¹/₄"
PGZGCS0 B36 ● 130 ■

PEARL



SIGNS
45x90^{RECT} 18"x36"
PGHGCG0 B24 ● 115 ■



LISTELLO SIGNS
22,5x90^{RECT} 9"x36"
PG2GCG0 A87 ● 084 ■



LISTELLO RIBBON
22,5x90^{RECT} 9"x36"
PG2GCL0 A46 ● 184 ■



MOSAICO 16 PZ.
30x30^{RECT} 12"x12"
PGZGC00 B25 ● 114 ■



MOSAICO ESAGONA
28,8x33,2^{RECT} 11³/₈"x13¹/₈"
PGZGCE0 B37 ● 129 ■

SMOKE



SIGNS
45x90^{RECT} 18"x36"
PGHGCG1 B24 ● 115 ■



LISTELLO SIGNS
22,5x90^{RECT} 9"x36"
PG2GCG1 A87 ● 084 ■



LISTELLO RIBBON
22,5x90^{RECT} 9"x36"
PG2GCL1 A46 ● 184 ■



MOSAICO 16 PZ.
30x30^{RECT} 12"x12"
PGZGC10 B25 ● 114 ■



MOSAICO ESAGONA
28,8x33,2^{RECT} 11³/₈"x13¹/₈"
PGZGCE1 B37 ● 129 ■

GRES A MASSA COLORATA / COLOURED-BODY STONEWARE

TAUPE

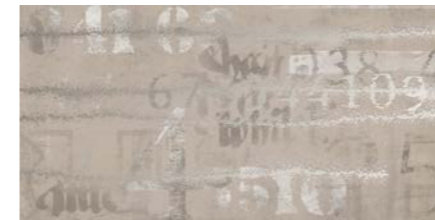

SIGNS
45x90^{RECT} 18"x36"
PGHGCG4 B24 ● 115 ■

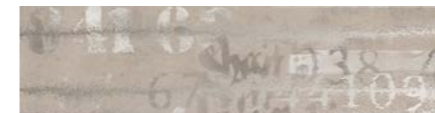

LISTELLO SIGNS
22,5x90^{RECT} 9"x36"
PG2GCG4 A87 ● 084 ■



LISTELLO RIBBON
22,5x90^{RECT} 9"x36"
PG2GCL4 A46 ● 184 ■



MOSAICO 16 PZ.
30x30^{RECT} 12"x12"
PGZGC40 B25 ● 114 ■



MOSAICO ESAGONA
28,8x33,2^{RECT} 11³/₈"x13¹/₈"
PGZGCE4 B37 ● 129 ■



MOSAICO DARK CUBE
(OFF-WHITE, TAUPE, COAL)
22,2x38,7^{RECT} 8³/₄"x15¹/₄"
PGZGCHO B36 ● 130 ■

COAL

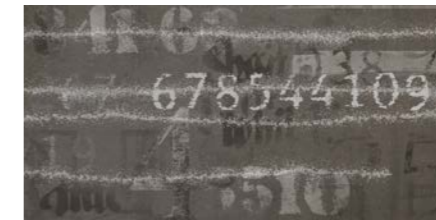

SIGNS
45x90^{RECT} 18"x36"
PGHGCG2 B24 ● 115 ■

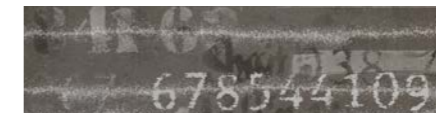

LISTELLO SIGNS
22,5x90^{RECT} 9"x36"
PG2GCG2 A87 ● 084 ■



LISTELLO RIBBON
22,5x90^{RECT} 9"x36"
PG2GCL2 A46 ● 184 ■

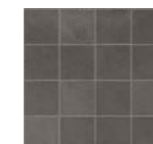

MOSAICO 16 PZ.
30x30^{RECT} 12"x12"
PGZGC20 B25 ● 114 ■



MOSAICO ESAGONA
28,8x33,2^{RECT} 11³/₈"x13¹/₈"
PGZGCE2 B37 ● 129 ■

ROSES



LIGHT ROSES
45x90^{RECT} 18"x36"
PGHGCS3 B27 ● 113 ■



LISTELLO LIGHT ROSES
22,5x90^{RECT} 9"x36"
PG2GCS3 A92 ● 088 ■

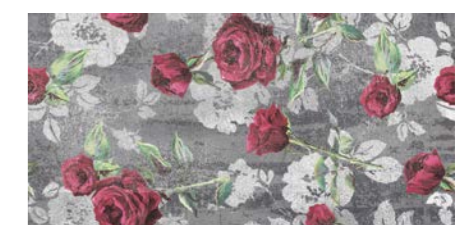

DARK ROSES
45x90^{RECT} 18"x36"
PGHGCS2 B27 ● 113 ■



LISTELLO DARK ROSES
22,5x90^{RECT} 9"x36"
PG2GCS2 A92 ● 088 ■

MONOPOROSA IN PASTA BIANCA SMALTATA / GLAZED WHITE BODY POROUS SINGLE-FIRED TILES

OFF-WHITE

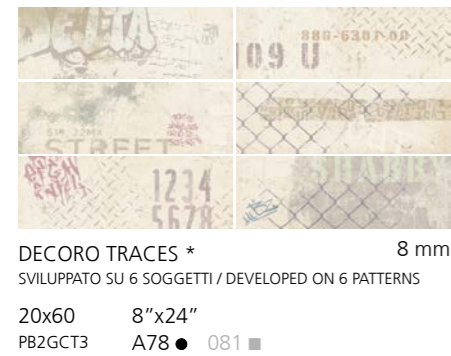
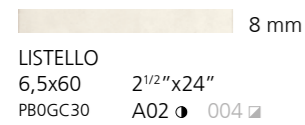
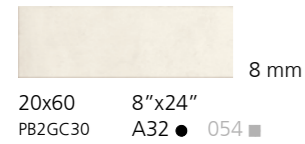

PEARL

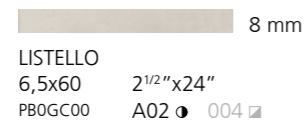
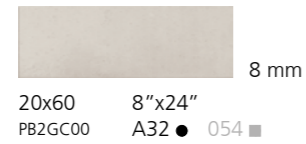

SMOKE

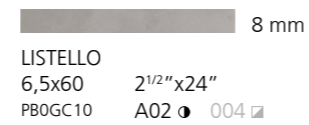

MONOPOROSA IN PASTA BIANCA SMALTATA / GLAZED WHITE BODY POROUS SINGLE-FIRED TILES

TAUPE

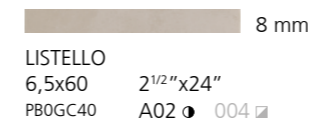

COAL

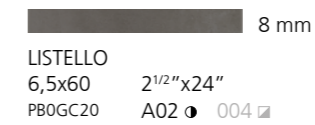

DECORO TRACES MIX
SVILUPPATO SU 6 SOGGETTI / DEVELOPED ON 6 PATTERNS
20x60 8"x24"
PB2GCTM B03 ● 200 ■

* I soggetti all'interno della scatola sono presenti in modo casuale / The six patterns are placed in the box randomly / Die Dekor-Bilder sind zufällig eingepack / Les sujets à l'intérieur de la boîte son présent de façon casuelle

GRES A MASSA COLORATA / COLOURED-BODY STONEWARE

PEARL



45x90^{RECT} 18"x36" 20 mm
 PGHGCA0 B49 ● 188 ■
 45,5x91,4 18"x36"
 PGHGC00 B48 ● 095 ■

TAUPE



45x90^{RECT} 18"x36" 20 mm
 PGHGCA4 B49 ● 188 ■
 45,5x91,4 18"x36"
 PGHGC40 B48 ● 095 ■

SMOKE



45x90^{RECT} 18"x36" 20 mm
 PGHGCA1 B49 ● 188 ■
 45,5x91,4 18"x36"
 PGHGC10 B48 ● 095 ■

COAL



45x90^{RECT} 18"x36" 20 mm
 PGHGCA2 B49 ● 188 ■
 45,5x91,4 18"x36"
 PGHGC20 B48 ● 095 ■

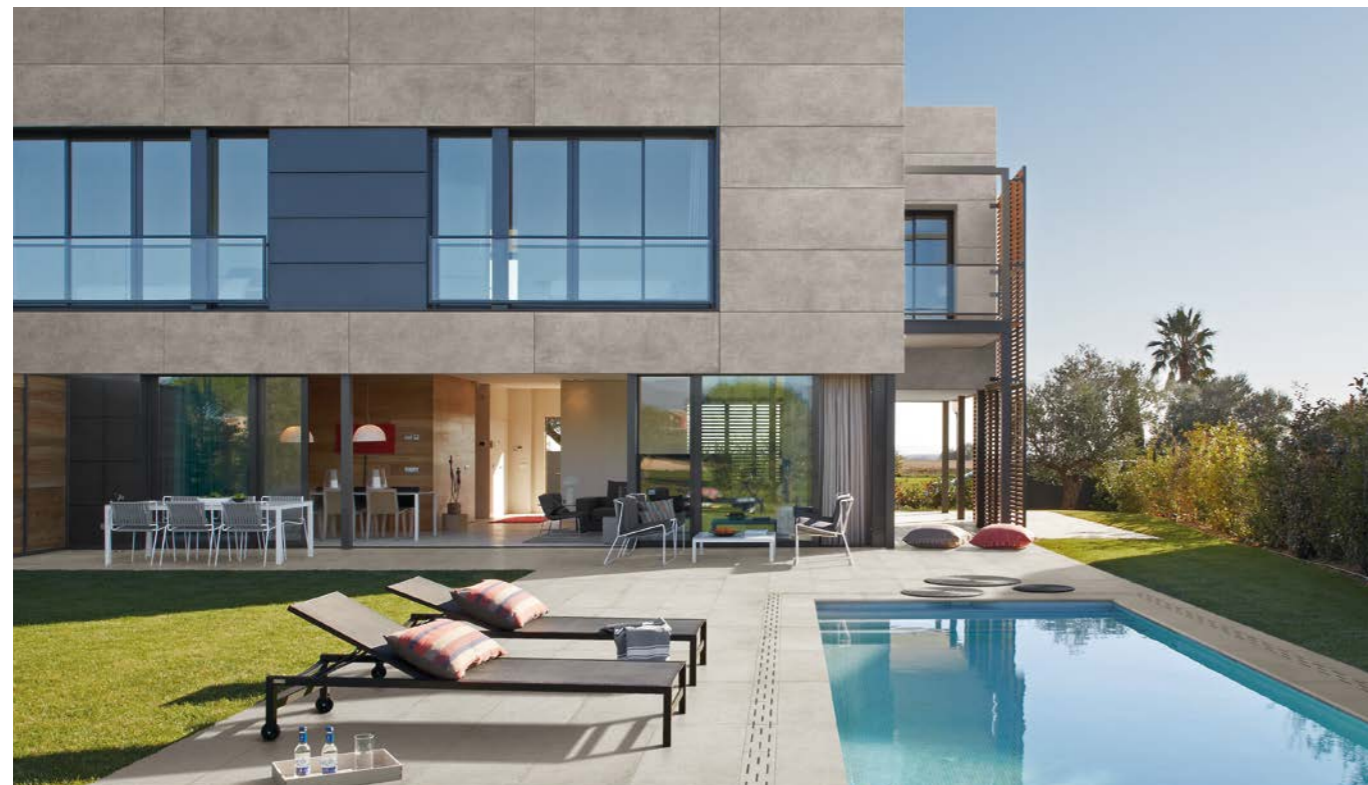

Pavimento / Floor
 Pearl 45x90 Rect 20mm

PEZZI SPECIALI / TRIM PIECES / FORMSTÜCKE / PIÈCES SPÉCIALES

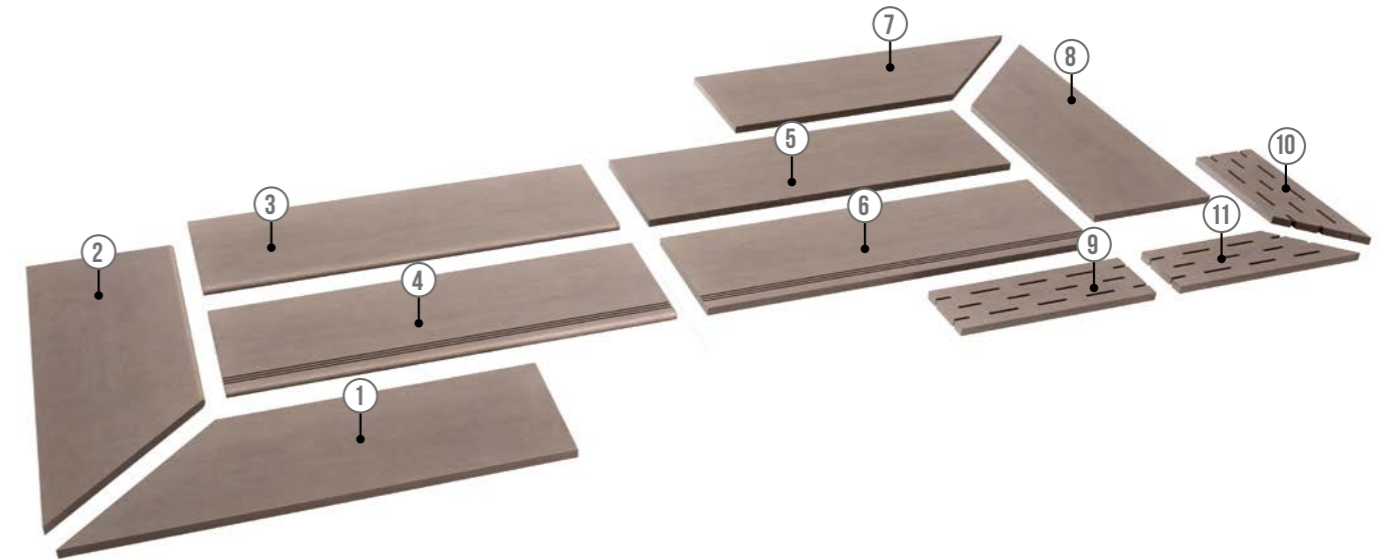

1
COSTA TORO ANGOLARE DX
 30x90^{RECT} 12"x36" 20 mm
 PGDGCK0 B24 ● 115 ■ PEARL
 PGDGCK7 B24 ● 115 ■ TAUPE
 PGDGCK1 B24 ● 115 ■ SMOKE
 PGDGCK2 B24 ● 115 ■ COAL

2
COSTA TORO ANGOLARE SX
 30x90^{RECT} 12"x36" 20 mm
 PGDGCK4 B24 ● 115 ■ PEARL
 PGDGCK8 B24 ● 115 ■ TAUPE
 PGDGCK5 B24 ● 115 ■ SMOKE
 PGDGCK6 B24 ● 115 ■ COAL

3
COSTA TORO
 30x90^{RECT} 12"x36" 20 mm
 PGFGCF0 B18 ● 188 ■ PEARL
 PGFGCF4 B18 ● 188 ■ TAUPE
 PGFGCF1 B18 ● 188 ■ SMOKE
 PGFGCF2 B18 ● 188 ■ COAL

4
COSTA TORO GRIP
 30x90^{RECT} 12"x36" 20 mm
 PGFGCJ0 B26 ● 114 ■ PEARL
 PGFGCJ4 B26 ● 114 ■ TAUPE
 PGFGCJ1 B26 ● 114 ■ SMOKE
 PGFGCJ2 B26 ● 114 ■ COAL

5
COSTA RETTA
 30x90^{RECT} 12"x36" 20 mm
 PGFGCC0 B12 ● 095 ■ PEARL
 PGFGCC4 B12 ● 095 ■ TAUPE
 PGFGCC1 B12 ● 095 ■ SMOKE
 PGFGCC2 B12 ● 095 ■ COAL

6
COSTA RETTA GRIP
 30x90^{RECT} 12"x36" 20 mm
 PGFGCG0 B23 ● 108 ■ PEARL
 PGFGCG4 B23 ● 108 ■ TAUPE
 PGFGCG1 B23 ● 108 ■ SMOKE
 PGFGCG2 B23 ● 108 ■ COAL

7
COSTA RETTA ANGOLARE DX
 30x90^{RECT} 12"x36" 20 mm
 PGDGC0 B16 ● 106 ■ PEARL
 PGDGC7 B16 ● 106 ■ TAUPE
 PGDGC1 B16 ● 106 ■ SMOKE
 PGDGC2 B16 ● 106 ■ COAL

8
COSTA RETTA ANGOLARE SX
 30x90^{RECT} 12"x36" 20 mm
 PGDGC4 B16 ● 106 ■ PEARL
 PGDGC8 B16 ● 106 ■ TAUPE
 PGDGC5 B16 ● 106 ■ SMOKE
 PGDGC6 B16 ● 106 ■ COAL

9
GRIGLIA
 15x45^{RECT} 6"x18" 20 mm
 PGDGCZ0 B03 ● 200 ■ PEARL
 PGDGCZ4 B03 ● 200 ■ TAUPE
 PGDGCZ1 B03 ● 200 ■ SMOKE
 PGDGCZ2 B03 ● 200 ■ COAL

10
GRIGLIA ANGOLARE DX
 15x45^{RECT} 6"x18" 20 mm
 PGDGA0 B09 ● 213 ■ PEARL
 PGDGA7 B09 ● 213 ■ TAUPE
 PGDGA1 B09 ● 213 ■ SMOKE
 PGDGA2 B09 ● 213 ■ COAL

11
GRIGLIA ANGOLARE SX
 15x45^{RECT} 6"x18" 20 mm
 PGDGA4 B09 ● 213 ■ PEARL
 PGDGA8 B09 ● 213 ■ TAUPE
 PGDGA5 B09 ● 213 ■ SMOKE
 PGDGA6 B09 ● 213 ■ COAL

- Venduti solo a scatole complete / Only full boxes sold / Nur volle Karton / Vendus par boîte complete
- Lavorati solo su richiesta / Manufactured only upon special request / Nur auf Anfrage / Seulement à la demande
- Per tutti i pz speciali consegna 30 gg / For all trim pieces 30 days delivery / Formteile haben 30 Tage Lieferzeit / Livraison en 30 jours pour toutes les pièces spéciales

PEZZI SPECIALI / TRIM PIECES / FORMSTÜCKE / PIÈCES SPÉCIALES / PIEZAS ESPECIALES



<p>1</p> <p>BATTISCOPA 10x60^{RECT} 4"x24" 10 mm</p> <p>PGRGC31 A11 015 OFF-WHITE</p> <p>PGRGC01 A11 015 PEARL</p> <p>PGRGC41 A11 015 TAUPE</p> <p>PGRGC11 A11 015 SMOKE</p> <p>PGRGC21 A11 015 COAL</p>	<p>3</p> <p>BATTISCOPA SCALA 10x45 4"x18" 10 mm KIT 2 PZ.</p> <p>PGZGC3D A24 034 OFF-WHITE DX</p> <p>PGZGC0D A24 034 PEARL DX</p> <p>PGZGC4D A24 034 TAUPE DX</p> <p>PGZGC1D A24 034 SMOKE DX</p> <p>PGZGC2D A24 034 COAL DX</p> <p>PGZGC3S A24 034 OFF-WHITE SX</p> <p>PGZGC0S A24 034 PEARL SX</p> <p>PGZGC4S A24 034 TAUPE SX</p> <p>PGZGC1S A24 034 SMOKE SX</p> <p>PGZGC2S A24 034 COAL SX</p>	<p>4</p> <p>ANGOLO GRADONE A COSTA RETTA 34x34^{RECT} 13^{3/8}"x13^{3/8}" 10 mm</p> <p>PGEGC31 B07 095 OFF-WHITE</p> <p>PGEGC01 B07 095 PEARL</p> <p>PGEGC41 B07 095 TAUPE</p> <p>PGEGC11 B07 095 SMOKE</p> <p>PGEGC21 B07 095 COAL</p>	<p>6</p> <p>ELEMENTO "L" STRUTTURATO 15x30x4 6"x12"x1^{9/16}" 9 mm</p> <p>PGZGCA0 A20 028 PEARL</p> <p>PGZGCA4 A20 028 TAUPE</p> <p>PGZGCA1 A20 028 SMOKE</p> <p>PGZGCA2 A20 028 COAL</p>
<p>2</p> <p>BATTISCOPA 10x60,3 4"x24" 10 mm</p> <p>PGRGC30 A08 011 OFF-WHITE</p> <p>PGRGC00 A08 011 PEARL</p> <p>PGRGC40 A08 011 TAUPE</p> <p>PGRGC10 A08 011 SMOKE</p> <p>PGRGC20 A08 011 COAL</p>		<p>5</p> <p>GRADONE A COSTA RETTA 30x34^{RECT} 12"x13^{3/8}" 10 mm</p> <p>PGEGC30 A35 059 OFF-WHITE</p> <p>PGEGC00 A35 059 PEARL</p> <p>PGEGC40 A35 059 TAUPE</p> <p>PGEGC10 A35 059 SMOKE</p> <p>PGEGC20 A35 059 COAL</p>	

IMBALLAGGI E PESI / PACKINGS AND WEIGHTS / VERPACKUNGEN UND GEWICHTE / EMBALLAGES ET POIDS

DESCRIZIONE DESCRIPTION	FORMATI SIZES	PEZZI SCATOLA PIECES BOX	PESO SCATOLA KG. WEIGHT BOX	MQ. SCATOLA SQM BOX	ML SCATOLA LM BOX	SCATOLE PALLET BOXES PALLET	PESO PALLET KG. WEIGHT PALLET	MQ. PALLET SQM PALLET
FONDO	90x90 ^{RECT}	2	40	1,62	-	30	1200	48,60
FONDO	45x90 ^{RECT}	3	30	1,215	-	30	900	36,45
FONDO	22,5x90 ^{RECT}	4	20	0,81	-	44	880	35,64
FONDO	60,3x60,3	4	36,8	1,454	-	32	1177,6	46,54
FONDO	60x60 ^{RECT}	4	31	1,44	-	32	992	46,08
FONDO	30x60 ^{RECT}	8	31	1,44	-	32	992	46,08
FONTO STRUTTURATO	30x60,3	9	33,45	1,628	-	32	1070,40	52,099
FONDO	20x60	15	22,30	1,80	-	40	892	72
FONDO STRUTTURATO 20mm	45x90 ^{RECT}	2	36,23	0,81	-	24	869,52	19,44
FONDO STRUTTURATO 20mm	45,5x91,4	2	37,20	0,831	-	24	892,80	19,961
MOSAICO 16 PZ.	30x30	4	7,5	0,36	-	78	585	28,08
MOSAICO ESAGONA	28,8x33,2	4	8,8	0,382	-	60	528	22,95
MOSAICO CUBE	22,2x38,7	4	7,5	0,343	-	72	540	24,743
DECORO ROSES	45x90 ^{RECT}	2	20	0,81	-	-	-	-
LISTELLO ROSES / RIBBON	22,5x90 ^{RECT}	2	10	0,405	-	-	-	-
DECORO SIGNS	45x90 ^{RECT}	3	30	1,215	-	-	-	-
LISTELLO SIGNS	22,5x90 ^{RECT}	3	15	0,607	-	-	-	-
BATTISCOPA	10x60,3	16	20	0,964	9,648	48	960	46,31
BATTISCOPA	10x60 ^{RECT}	12	15,48	0,72	7,20	60	928,8	43,2
BATTISCOPA SCALA KIT (2 PZ.)	10x45	5	8,5	0,4	-	-	-	-
GRADONE A COSTA RETTA	30x34	6	18	0,612	-	30	540	18,36
ANGOLO GRADONE A COSTA RETTA	34x34	2	6,6	0,231	-	48	316,8	11,09
DECORO EDGE MIX	20x60	2	2,40	0,24	-	-	-	-
LISTELLO	6,5x60	6	2,34	0,234	-	-	-	-
PREINCISO	20x60	14	21,50	1,68	-	40	860	67,20
DECORO TRACES	20x60	15	23,20	1,80	-	40	928,00	72
COSTA TORO 20mm	30x90 ^{RECT}	1	12,20	0,27	-	32	390,4	8,64
ANGOLO COSTA TORO 20mm	30x90 ^{RECT}	1	10,20	0,225	-	32	326,4	7,2
COSTA TORO GRIP 20mm	30x90 ^{RECT}	1	12,20	0,27	-	32	390,4	8,64
COSTA RETTA 20mm	30x90 ^{RECT}	1	12,20	0,27	-	32	390,4	8,64
ANGOLO COSTA RETTA 20mm	30x90 ^{RECT}	1	10,20	0,225	-	32	326,40	7,2
COSTA RETTA GRIP 20mm	30x90	1	12,20	0,27	-	32	390,40	8,64
GRIGLIA 20mm	15x45 ^{RECT}	4	10	0,27	-	48	480	12,96
ANGOLO GRIGLIA 20mm	15x45 ^{RECT}	4	10	0,225	-	48	480	10,8
ELEMENTO "L" STRUTTURATO	15x30x4	8	9,6	0,36	2,40	48	460,80	17,28



CARATTERISTICHE TECNICHE
TECHNICAL FEATURES / TECHNISCHE EIGENSCHAFTEN / CARACTÉRISTIQUES TECHNIQUES

GRES A MASSA COLORATA
COLOURED-BODY STONEWARE / FEINSTEINZEUG MIT FARBIGER MASSE / GRÈS CÉRAME À MASSE COLORÉE
EN 14411-G (Bla-UGL) • ANSI A137.1-UGL (UNGLAZED PORCELAIN TILES - P1 CLASS) • ISO 13006-G (Bla-UGL)

	RESISTENZA ALLO SCIVOLAMENTO / SLIP RESISTANCE	NATURALE	STRUTTURATO 10mm - 20 mm		FUGA MINIMA CONSIGLIATA / RECOMMENDED MINIMUM JOINT	
	DIN 51130	R10	R11		RECT (INDOOR)	2 mm
	DIN 51097	-	C (A+B+C)		NON RECT (INDOOR)	3-4 mm approx
	BCR TORTUS	$\mu > 0,40$	$\mu > 0,40$		OUTDOOR	5-6 mm approx
	ANSI A326.3	DCOF $\geq 0,42$	DCOF $\geq 0,42$			
	AS/NZS 4586	-	P4			
	BS 7976-2	-	36+			
					STONALIZZAZIONE / SHADE VARIATION	
					ANSI A137.1	V2 LIEVE VARIAZIONE / SLIGHT VARIATION

MONOPOROSA IN PASTA BIANCA SMALTATA
GLAZED WHITE BODY POROUS SINGLE-FIRED TILES / REVÊTEMENT MONOCUISSONS EN PÂTE BLANCHE ÉMAILLÉ / WANDFLIESEN AUS WEISSSCHERBIGEN GLASIERTE MONOPOROSA
EN 14411-L (BIII-GL) • ANSI A137.1-GL (GLAZED NON VITREOUS WALL TILES - P4 CLASS) • ISO 13006-L (BIII-GL)

	FUGA MINIMA CONSIGLIATA / RECOMMENDED MINIMUM JOINT			STONALIZZAZIONE / SHADE VARIATION
	NON RECT (INDOOR)	2 mm		ANSI A137.1



Memory Mood

PAVIMENTI E RIVESTIMENTI / GRES A MASSA COLORATA
FLOORS AND WALLS / COLOURED-BODY STONEWARE



CREAMY



HAZEL



COPPER

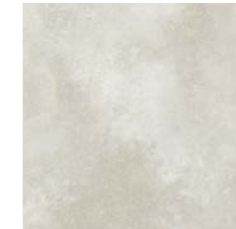

SHEER



DIM



KEEN

90x90 RECT

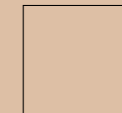

60,3x60,3
60x60 RECT



30x60,3



45,2x45,2



20x20





Pavimento / Floor
Keen 60,3x60,3



Pavimento / Floor
Copper 45,2x45,2
Decor Mood Mix 20x20

Pavimento / Floor
Dim 60,3x60,3





Rivestimento / Wall
Assi d'Alpe Stube 20x90,5
Pavimento / Floor
Sheer 20x20
Decor Mood 1 20x20



Rivestimento / Wall
Decor Mood Mix 20x20

Pavimento / Floor
Hazel 60,3x60,3





Pavimento / Floor
Hazel 60,3x60,3 **20mm**
Decor Mood 5 20x20

HAZEL

CREAMY

COPPER

SHEER

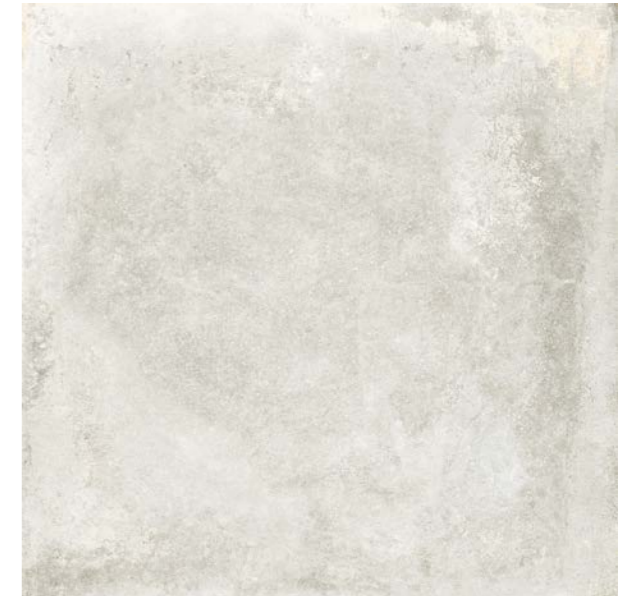

90x90^{RECT} 36"x36" 11 mm
PGGME105 A98 ● 196 ■

90x90^{RECT} 36"x36" 11 mm
PGGME005 A98 ● 196 ■

90x90^{RECT} 36"x36" 11 mm
PGGME505 A98 ● 196 ■



60x60^{RECT} 24"x24" 10 mm
PGWMER3 A61 ● 072 ■ 30x60,3 12"x24" 9 mm
PG-ME30 A38 ● 058 ■

60x60^{RECT} 24"x24" 10 mm
PGWMER1 A61 ● 072 ■ 30x60,3 12"x24" 9 mm
PG-ME10 A38 ● 058 ■

60x60^{RECT} 24"x24" 10 mm
PGWMER0 A61 ● 072 ■ 30x60,3 12"x24" 9 mm
PG-ME00 A38 ● 058 ■

60x60^{RECT} 24"x24" 10 mm
PGWMER5 A61 ● 072 ■ 30x60,3 12"x24" 9 mm
PG-ME50 A38 ● 058 ■

60,3x60,3 24"x24" 9 mm
PGWME30 A47 ● 066 ■

60,3x60,3 24"x24" 9 mm
PGWME10 A47 ● 066 ■

60,3x60,3 24"x24" 9 mm
PGWME00 A47 ● 066 ■

60,3x60,3 24"x24" 9 mm
PGWME50 A47 ● 066 ■

STRUTTURATO
60,3x60,3 24"x24" 9 mm
PGWMEE3 A47 ● 066 ■



45,2x45,2 18"x18" 9 mm
PGUME30 A44 ● 049 ■ 20x20 8"x8" 9 mm
PGEME30 A38 ● 058 ■

45,2x45,2 18"x18" 9 mm
PGUME10 A44 ● 049 ■ 20x20 8"x8" 9 mm
PGEME10 A38 ● 058 ■

45,2x45,2 18"x18" 9 mm
PGUME00 A44 ● 049 ■ 20x20 8"x8" 9 mm
PGEME00 A38 ● 058 ■

45,2x45,2 18"x18" 9 mm
PGUME50 A44 ● 049 ■ 20x20 8"x8" 9 mm
PGEME50 A38 ● 058 ■

DIM

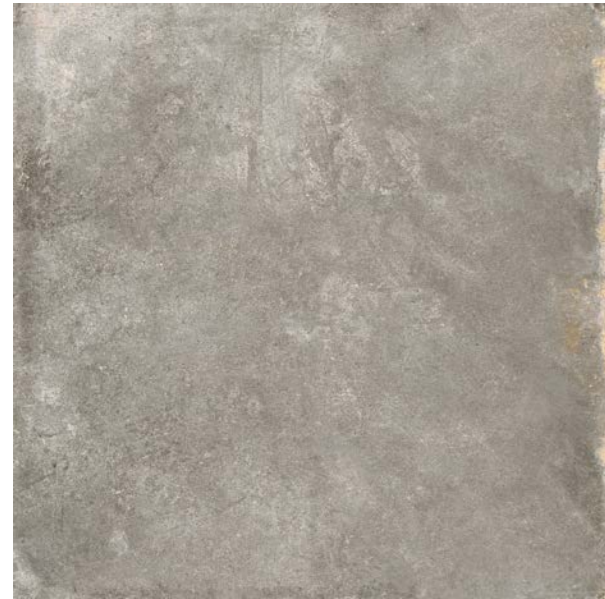

90x90 RECT 36"x36" 11 mm
PGGME205 A98 ● 196 ■

KEEN



90x90 RECT 36"x36" 11 mm
PGGME405 A98 ● 196 ■



60x60 RECT 24"x24" 10 mm
PGWMER2 A61 ● 072 ■

30x60,3 12"x24" 9 mm
PG-ME20 A38 ● 058 ■



60x60 RECT 24"x24" 10 mm
PGWMER4 A61 ● 072 ■

30x60,3 12"x24" 9 mm
PG-ME40 A38 ● 058 ■

STRUTTURATO
60,3x60,3 24"x24"
PGWME20 A47 ● 066 ■



45,2x45,2 18"x18" 9 mm
PGUME20 A44 ● 049 ■

20x20 8"x8" 9 mm
PGEME20 A38 ● 058 ■



45,2x45,2 18"x18" 9 mm
PGUME40 A44 ● 049 ■

20x20 8"x8" 9 mm
PGEME40 A38 ● 058 ■

DECOR MOOD



1 PGEMED1 2 PGEMED2 3 PGEMED3 4 PGEMED4 5 PGEMED5
6 PGEMED6 7 PGEMED7 8 PGEMED8 9 PGEMED9
20x20 8"x8" 9 mm
A79 ● 092 ■

MIX



20x20 8"x8" 9 mm
PGEMEDM A29 ● 050 ■
PREZZO PER COMPOSIZIONE 9 PZ /
PRICE FOR 9 PIECES COMPOSITION

PEZZI SPECIALI / TRIM PIECES / FORMSTÜCKE / PIÈCES SPÉCIALES

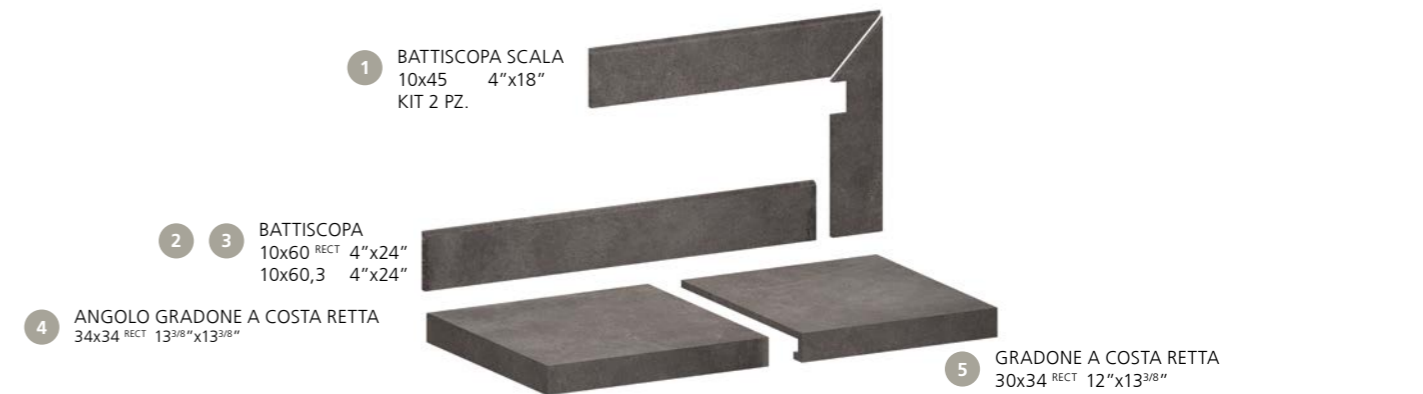

1 BATTISCOPIA SCALA 10x45 4"x18" KIT 2 PZ.
2 3 BATTISCOPIA 10x60 RECT 4"x24" 10x60,3 4"x24"
4 ANGOLO GRADONE A COSTA RETTA 34x34 RECT 13 3/8"x13 3/8"
5 GRADONE A COSTA RETTA 30x34 RECT 12"x13 3/8"

1 BATTISCOPIA SCALA 10x45 4"x18" 10 mm
KIT 2 PZ.

PGZME0D	A24 ● 034	COPPER DX
PGZME1D	A24 ● 034	CREAMY DX
PGZME2D	A24 ● 034	DIM DX
PGZME3D	A24 ● 034	HAZEL DX
PGZME4D	A24 ● 034	KEEN DX
PGZME5D	A24 ● 034	SHEER DX
PGZME0S	A24 ● 034	COPPER SX
PGZME1S	A24 ● 034	CREAMY SX
PGZME2S	A24 ● 034	DIM SX
PGZME3S	A24 ● 034	HAZEL SX
PGZME4S	A24 ● 034	KEEN SX
PGZME5S	A24 ● 034	SHEER SX

2 BATTISCOPIA 10x60,3 4"x24" 10 mm

PGRME00	A08 ● 011	COPPER
PGRME10	A08 ● 011	CREAMY
PGRME20	A08 ● 011	DIM
PGRME30	A08 ● 011	HAZEL
PGRME40	A08 ● 011	KEEN
PGRME50	A08 ● 011	SHEER

4 ANGOLO GRADONE A COSTA RETTA 34x34 RECT 13 3/8"x13 3/8" 10 mm

PGEME01	B07 ● 095	COPPER
PGEME11	B07 ● 095	CREAMY
PGEME21	B07 ● 095	DIM
PGEME31	B07 ● 095	HAZEL
PGEME41	B07 ● 095	KEEN
PGEME51	B07 ● 095	SHEER

5 GRADONE A COSTA RETTA 30x34 RECT 12"x13 3/8" 10 mm

PGEME00	A35 ● 059	COPPER
PGEME10	A35 ● 059	CREAMY
PGEME20	A35 ● 059	DIM
PGEME30	A35 ● 059	HAZEL
PGEME40	A35 ● 059	KEEN
PGEME50	A35 ● 059	SHEER

3 BATTISCOPIA 10x60 RECT 4"x24" 10 mm

PGRME01	A11 ● 015	COPPER
PGRME11	A11 ● 015	CREAMY
PGRME21	A11 ● 015	DIM
PGRME31	A11 ● 015	HAZEL
PGRME41	A11 ● 015	KEEN
PGRME51	A11 ● 015	SHEER

Trattandosi di pezzi artigianali possono verificarsi piccole variazioni dimensionali / Handmade pieces: light size variations may occur / Da es sich um handgemachte Teile handelt, können es kleine dimensionale Veränderungen auftreten / Étant donné qu'il s'agit de pièces faites à la main il peut y avoir des petits changements dimensionnels

HAZEL STRUTTURATO



60,3x60,3 24"x24" 20 mm
 PGWMES3 B48 ● 204 ■
 60x60 RECT 24"x24"
 PGWMET3 B49 ● 095 ■

DIM STRUTTURATO



60,3x60,3 24"x24" 20 mm
 PGWMES2 B48 ● 204 ■
 60x60 RECT 24"x24"
 PGWMET2 B49 ● 095 ■

PEZZI SPECIALI / TRIM PIECES / FORMSTÜCKE / PIÈCES SPÉCIALES

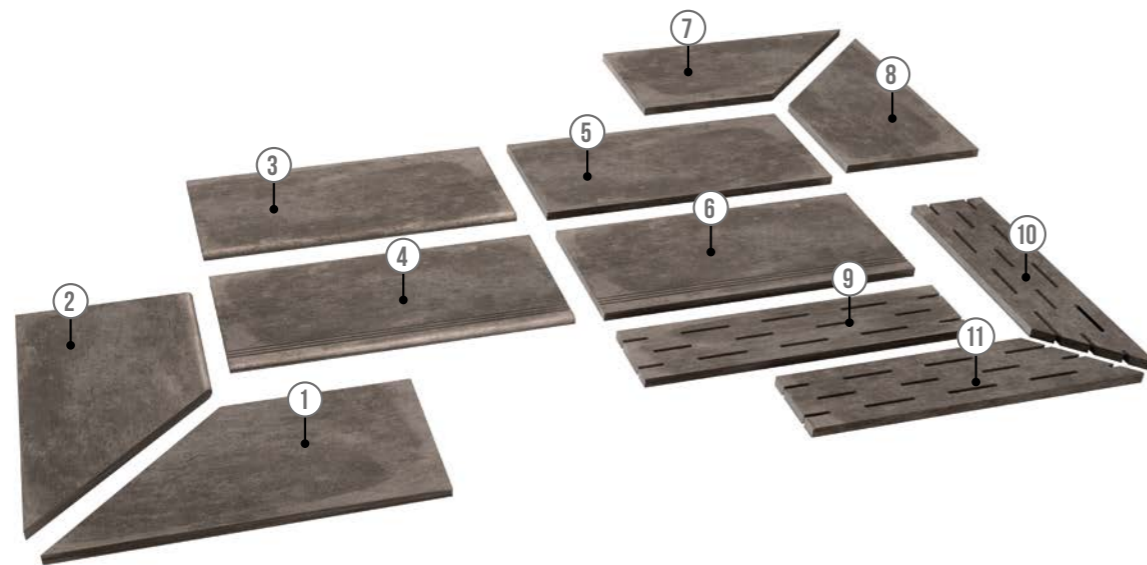

<p>1</p> <p>COSTA TORO ANGOLARE DX 30x60 RECT 12"x24" 20 mm PGDMEK6 A90 ● 097 ■ HAZEL PGDMEK3 A90 ● 097 ■ DIM</p>	<p>4</p> <p>COSTA TORO GRIP 30x60 RECT 12"x24" 20 mm PGDMEJ3 A85 ● 101 ■ HAZEL PGDMEJ2 A85 ● 101 ■ DIM</p>	<p>7</p> <p>COSTA RETTA ANGOLARE DX 30x60 RECT 12"x24" 20 mm PGDMED6 A77 ● 092 ■ HAZEL PGDMED3 A77 ● 092 ■ DIM</p>	<p>10</p> <p>GRIGLIA ANGOLARE DX 15x60 RECT 6"x24" 20 mm PGDMEA6 B11 ● 110 ■ HAZEL PGDMEA3 B11 ● 110 ■ DIM</p>
<p>2</p> <p>COSTA TORO ANGOLARE SX 30x60 RECT 12"x24" 20 mm PGDMEK5 A90 ● 097 ■ HAZEL PGDMEK2 A90 ● 097 ■ DIM</p>	<p>5</p> <p>COSTA RETTA 30x60 RECT 12"x24" 20 mm PGDMEC3 A62 ● 087 ■ HAZEL PGDMEC2 A62 ● 087 ■ DIM</p>	<p>8</p> <p>COSTA RETTA ANGOLARE SX 30x60 RECT 12"x24" 20 mm PGDMED5 A77 ● 092 ■ HAZEL PGDMED2 A77 ● 092 ■ DIM</p>	<p>11</p> <p>GRIGLIA ANGOLARE SX 15x60 RECT 6"x24" 20 mm PGDMEA5 B11 ● 110 ■ HAZEL PGDMEA2 B11 ● 110 ■ DIM</p>
<p>3</p> <p>COSTA TORO 30x60 RECT 12"x24" 20 mm PGDMEF3 A69 ● 090 ■ HAZEL PGDMEF2 A69 ● 090 ■ DIM</p>	<p>6</p> <p>COSTA RETTA GRIP 30x60 RECT 12"x24" 20 mm PGDMEG3 A79 ● 099 ■ HAZEL PGDMEG2 A79 ● 099 ■ DIM</p>	<p>9</p> <p>GRIGLIA 15x60 RECT 6"x24" 20 mm PGDMEZ3 B07 ● 189 ■ HAZEL PGDMEZ2 B07 ● 189 ■ DIM</p>	

- Venduti solo a scatole complete / Only full boxes sold / Nur volle Karton / Vendus par boîte complete
- Lavorati solo su richiesta / Manufactured only upon special request / Nur auf Anfrage / Seulement à la demande
- Per tutti i pz speciali consegna 30 gg / For all trim pieces 30 days delivery / Formteile haben 30 Tage Lieferzeit / Livraison en 30 jours pour toutes les pièces spéciales

IMBALLAGGI E PESI / PACKINGS AND WEIGHTS / VERPACKUNGEN UND GEWICHTE / EMBALLAGES ET POIDS

DESCRIZIONE DESCRIPTION	FORMATI SIZES	PEZZI SCATOLA PIECES BOX	PESO SCATOLA KG. WEIGHT BOX	MQ. SCATOLA SQM BOX	ML SCATOLA LM BOX	SCATOLE PALLET BOXES PALLET	PESO PALLET KG. WEIGHT PALLET	MQ. PALLET SQM PALLET
FONDO	90x90 RECT	2	40	1,62	-	30	1200	48,60
FONDO	60,3x60,3	4	32,5	1,454	-	32	1040	46,542
FONDO	60x60 RECT	4	31	1,440	-	32	992	46,08
FONDO STRUTTURATO	60,3x60,3	4	32,5	1,454	-	32	1040	46,542
FONDO	30x60,3	9	33,45	1,628	-	32	1070,4	52,10
FONDO	45,2x45,2	8	33,9	1,634	-	52	1762,8	84,989
FONDO	20x20	30	22,2	1,20	-	45	999	54
DECOR MOOD	20x20	30	22,2	1,20	-	45	999	54
DECOR MOOD MIX	20x20	9	6,66	0,36	-	-	-	-
BATTISCOPA	10x60,3	16	20	0,965	9,648	48	960	46,31
BATTISCOPA	10x60 RECT	12	15,48	0,72	7,20	60	928,80	43,20
BATTISCOPA SCALA	10x45	5	8,5	0,400	-	-	-	-
GRADONE A COSTA RETTA	30x34	6	18	0,612	-	30	540	18,36
ANGOLO GRADONE A COSTA RETTA	34x34	2	6,6	0,231	-	48	316,8	11,098
FONDO 20mm STRUTTURATO	60,3x60,3	2	33,5	0,727	-	32	1072	23,27
FONDO 20mm STRUTTURATO	60x60 RECT	2	32,5	0,720	-	32	1040	23,04
COSTA TORO 20mm	30x60 RECT	1	8,125	0,180	-	100	812,5	18
ANGOLO COSTA TORO 20mm	30x60 RECT	1	6,10	0,135	-	100	610	13,50
COSTA TORO GRIP 20mm	30x60 RECT	1	8,125	0,180	-	100	812,5	18
COSTA RETTA 20mm	30x60 RECT	1	8,125	0,180	-	100	812,5	18
ANGOLO COSTA RETTA 20mm	30x60 RECT	1	6,1	0,135	-	100	610	13,50
COSTA RETTA GRIP 20mm	30x60 RECT	1	8,125	0,180	-	100	812,5	18
GRIGLIA 20mm	15x60 RECT	2	8	0,180	-	100	800	18
ANGOLO GRIGLIA 20mm	15x60 RECT	2	7	0,157	-	100	700	15,75



CARATTERISTICHE TECNICHE
 TECHNICAL FEATURES / TECHNISCHE EIGENSCHAFTEN / CARACTÉRISTIQUES TECHNIQUES

GRES A MASSA COLORATA
 COLOURED-BODY STONEWARE / FEINSTEINZEUG MIT FARBIGER MASSE / GRÉS CÉRAME À MASSE COLORÉE
 EN 14411-G (Bla-UGL) • ANSI A137.1-UGL (UNGLAZED PORCELAIN TILES - P1 CLASS) • ISO 13006-G (Bla-UGL)

RESISTENZA ALLO SCIVOLAMENTO / SLIP RESISTANCE	NATURALE	STRUTTURATO	FUGA MINIMA CONSIGLIATA / RECOMMENDED MINIMUM JOINT	
		10 mm - 20 mm		
DIN 51130	R10	R11	OUTDOOR	
DIN 51097	B (A+B)	C (A+B+C)	INDOOR	
BCR TORTUS	$\mu > 0,40$	$\mu > 0,40$	RECT (INDOOR)	
ANSI A326.3	DCOF $\geq 0,42$	DCOF $\geq 0,42$	NON RECT (INDOOR)	
AS/NZS 4586	-	P4	FUGA PER POSA MODULARE / JOINT FOR MODULAR INSTALLATION	
UNE ENV 12633	2	3	RECT (INDOOR)	
BS 7976-2	-	36+	NON RECT (INDOOR)	
STONALIZZAZIONE / SHADE VARIATION				
ANSI A137.1	V3		MODERATA VARIAZIONE / MODERATE VARIATION	



Urbanature

PAVIMENTI E RIVESTIMENTI / GRES A MASSA COLORATA
FLOORS AND WALLS / COLOURED-BODY STONEWARE



LIME



CONCRETE



CEMENT



PORTLAND



SILICON

PROTECT

ANTIBATTERICO · ANTIMICROBIAL

90x90 RECT



45x90 RECT

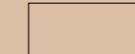

22,5x90 RECT



60,3x60,3
60x60 RECT



30x60 RECT



45,2x45,2





Pavimento / Floor
Portland 90x90 Rect



Pavimento / Floor
Lime 60x60 Rect



Rivestimento / Wall
Portland 30x60 Rect
Urban Texture Portland 30x60 Rect

Rivestimento / Wall
Urban Wood Portland 45x90 Rect
Portland 45x90 Rect
Pavimento / Floor
Portland 90x90 Rect





Pavimento / Floor
Portland 60x60 Rect
Portland 60,3x60,3 Strutturato
Urban Steel Portland 60x60 Rect

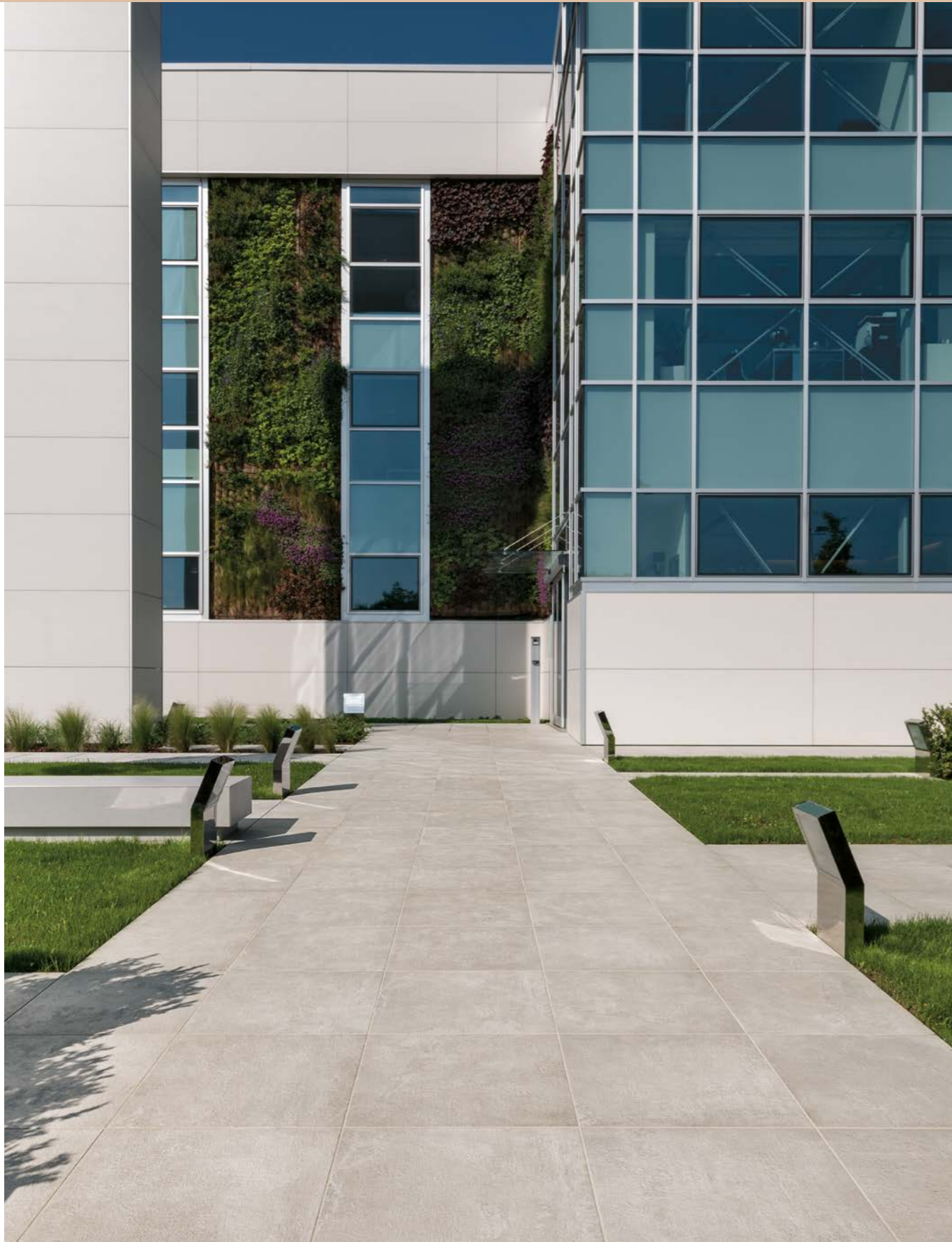

Pavimento / Floor
Cement 60x60 Rect **20mm**

Rivestimento / Wall
Concrete 22,5x90 Rect
Pavimento / Floor
Concrete 60,3x60,3 Strutturato

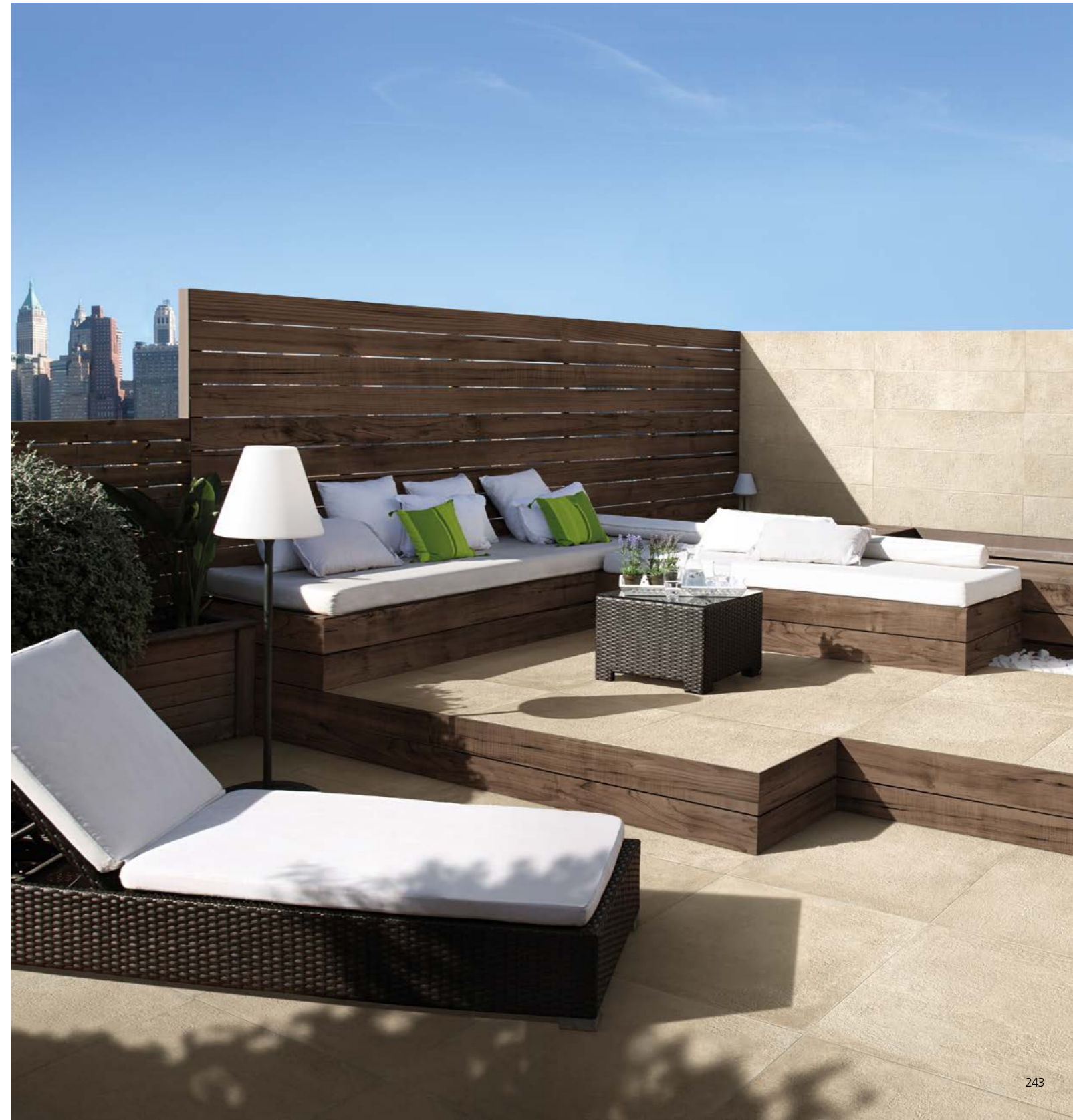

LIME



90x90^{RECT} 36"x36"
PGGUNR05 A99 ● 196 ■ 11 mm



60x60^{RECT} 24"x24" 10 mm
PGWUN01P A68 ● 209 ■
60,3x60,3 24"x24"
PGWUN00P B47 ● 226 ■



45x90^{RECT} 18"x36"
PGHUN001 A99 ● 196 ■ 11 mm



30x60^{RECT} 12"x24" 10 mm
PG-UN01 A68 ● 073 ■

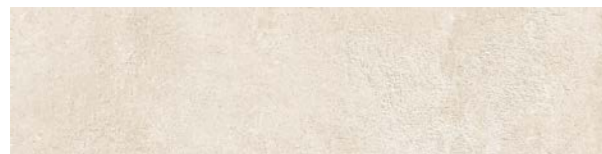

22,5x90^{RECT} 9"x36" 11 mm
PG2UN001 B05 ● 204 ■



45,2x45,2 18"x18" 9 mm
PGUUN00 B45 ● 052 ■

CONCRETE

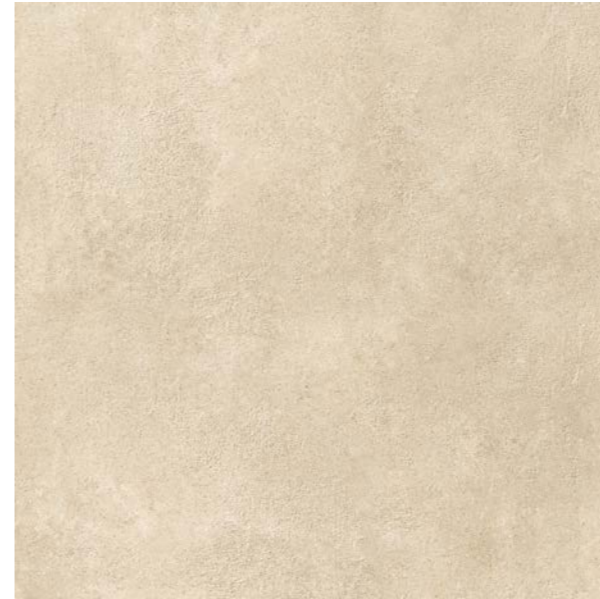

90x90^{RECT} 36"x36"
PGGUNR15 A99 ● 196 ■ 11 mm



60x60^{RECT} 24"x24" 10 mm
PGWUN11P A68 ● 209 ■
60,3x60,3 24"x24"
PGWUN10P B47 ● 226 ■



45x90^{RECT} 18"x36"
PGHUN101 A99 ● 196 ■ 11 mm



30x60^{RECT} 12"x24" 10 mm
PG-UN11 A68 ● 073 ■

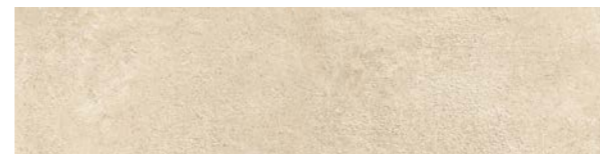

22,5x90^{RECT} 9"x36" 11 mm
PG2UN101 B05 ● 204 ■



45,2x45,2 18"x18" 9 mm
PGUUN10 B45 ● 052 ■

CEMENT



90x90^{RECT} 36"x36" 11 mm
PGGUNR25 A99 ● 196 ■



60x60^{RECT} 24"x24" 10 mm
PGWUN21P A68 ● 209 ■
60,3x60,3 24"x24"
PGWUN20P B47 ● 226 ■



45x90^{RECT} 18"x36" 11 mm
PGHUN201 A99 ● 196 ■



30x60^{RECT} 12"x24" 10 mm
PG-UN21 A68 ● 073 ■

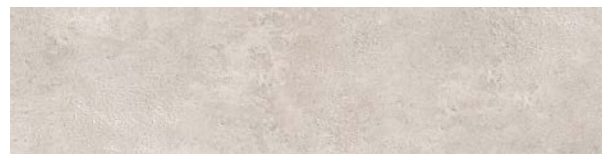

22,5x90^{RECT} 9"x36" 11 mm
PG2UN201 B05 ● 204 ■



45,2x45,2 18"x18" 9 mm
PGUUN20 B45 ● 052 ■

PORTLAND



90x90^{RECT} 36"x36" 11 mm
PGGUNR35 A99 ● 196 ■



60x60^{RECT} 24"x24" 10 mm
PGWUN31P A68 ● 209 ■
60,3x60,3 24"x24"
PGWUN30P B47 ● 226 ■



45x90^{RECT} 18"x36" 11 mm
PGHUN301 A99 ● 196 ■



30x60^{RECT} 12"x24" 10 mm
PG-UN31 A68 ● 073 ■



22,5x90^{RECT} 9"x36" 11 mm
PG2UN301 B05 ● 204 ■



45,2x45,2 18"x18" 9 mm
PGUUN30 B45 ● 052 ■

SILICON



90x90^{RECT} 36"x36"
PGGUNR45 A99 ● 196 ■ 11 mm



60x60^{RECT} 24"x24" 10 mm
PGWUN41P A68 ● 209 ■
60,3x60,3 24"x24"
PGWUN40P B47 ● 226 ■



45x90^{RECT} 18"x36"
PGHUN401 A99 ● 196 ■ 11 mm



30x60^{RECT} 12"x24" 10 mm
PG-UN41 A68 ● 073 ■



22,5x90^{RECT} 9"x36" 11 mm
PG2UN401 B05 ● 204 ■



45,2x45,2 18"x18" 9 mm
PGUUN40 B45 ● 052 ■

LIME

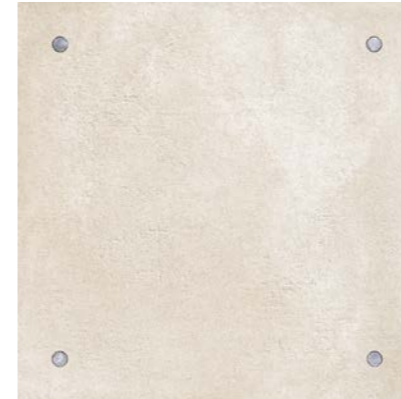

URBAN STEEL 10 mm
60x60^{RECT} 24"x24"
PGWUN50 A71 ● 082 ■



URBAN WAVY 10 mm
15x60^{RECT} 6"x24"
PG1UN00 A25 ● 036 ■



MOSAICO 16 PZ. 10 mm
30x30^{RECT} 12"x12"
PGZUN00 B28 ● 119 ■

CONCRETE



URBAN STEEL 10 mm
60x60^{RECT} 24"x24"
PGWUN51 A71 ● 082 ■



URBAN WAVY 10 mm
15x60^{RECT} 6"x24"
PG1UN10 A25 ● 036 ■



MOSAICO 16 PZ. 10 mm
30x30^{RECT} 12"x12"
PGZUN10 B28 ● 119 ■



STRUTTURATO * 10 mm
60,3x60,3 24"x24"
PGWUN15P B47 ● 226 ■

CEMENT



URBAN STEEL 10 mm
60x60^{RECT} 24"x24"
PGWUN52 A71 ● 082 ■



URBAN WAVY 10 mm
15x60^{RECT} 6"x24"
PG1UN20 A25 ● 036 ■



MOSAICO 16 PZ. 10 mm
30x30^{RECT} 12"x12"
PGZUN20 B28 ● 119 ■



STRUTTURATO * 10 mm
60,3x60,3 24"x24"
PGWUN25P B47 ● 226 ■

* La protezione antibatterica non è applicata / The antimicrobial protection is not applied / Der antibakterielle Schutz wird nicht angewendet / La protection antibactérienne n'est pas appliquée

PORTLAND



URBAN STEEL 10 mm
60x60^{RECT} 24"x24"
PGWUN53 A71 ● 082 ■



URBAN WAVY 10 mm
15x60^{RECT} 6"x24"
PG1UN30 A25 ● 036 ■



MOSAICO 16 PZ. 10 mm
30x30^{RECT} 12"x12"
PGZUN30 B28 ● 119 ■



STRUTTURATO * 10 mm
60,3x60,3 24"x24"
PGWUN35P B47 ● 226 ■

SILICON



URBAN STEEL 10 mm
60x60^{RECT} 24"x24"
PGWUN54 A71 ● 082 ■



URBAN WAVY 10 mm
15x60^{RECT} 6"x24"
PG1UN40 A25 ● 036 ■

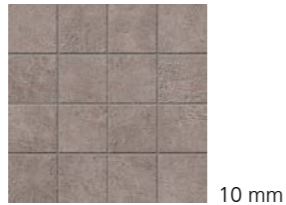

MOSAICO 16 PZ. 10 mm
30x30^{RECT} 12"x12"
PGZUN40 B28 ● 119 ■



STRUTTURATO * 10 mm
60,3x60,3 24"x24"
PGWUN45P B47 ● 226 ■

LIME



URBAN WOOD * 11 mm
45x90^{RECT} 18"x36"
PGHUN04 B11 ● 106 ■

CEMENT

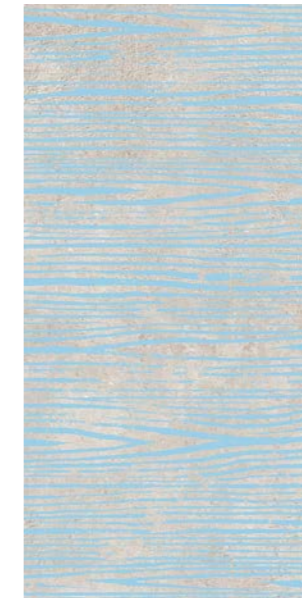

URBAN WOOD * 11 mm
45x90^{RECT} 18"x36"
PGHUN24 B11 ● 106 ■

PORTLAND



URBAN WOOD * 11 mm
45x90^{RECT} 18"x36"
PGHUN34 B11 ● 106 ■

SILICON



URBAN WOOD * 11 mm
45x90^{RECT} 18"x36"
PGHUN44 B11 ● 106 ■

CONCRETE



URBAN WOOD LISTONE * 11 mm
22,5x90^{RECT} 9"x36"
PG2UN54 A46 ● 074 ■



URBAN TEXTURE * 10 mm
30x60^{RECT} 12"x24"
PG-UN13 A46 ● 184 ■



URBAN TEXTURE * 10 mm
6x60^{RECT} 2^{3/8}"x24"
PGTUN13 A29 ● 044 ■



URBAN TEXTURE * 10 mm
30x60^{RECT} 12"x24"
PG-UN33 A46 ● 184 ■



URBAN TEXTURE * 10 mm
6x60^{RECT} 2^{3/8}"x24"
PGTUN33 A29 ● 044 ■

* La protezione antibatterica non è applicata / The antimicrobial protection is not applied / Der antibakterielle Schutz wird nicht angewendet / La protection antibactérienne n'est pas appliquée

* La protezione antibatterica non è applicata / The antimicrobial protection is not applied / Der antibakterielle Schutz wird nicht angewendet / La protection antibactérienne n'est pas appliquée

Possibilità di utilizzo a pavimento in interni residenziali / Suitable for floor residential interiors / Es ist möglich die Bodenverlegung in Wohnambientes / Possibilité d'utilisation au sol dans les intérieurs résidentiels

CEMENT STRUTTURATO *



60,3x60,3 24"x24" 20 mm
 PGWUN28 B48 ● 204 ■
 60x60^{RECT} 24"x24"
 PGWUN29 B49 ● 095 ■

PORTLAND STRUTTURATO *



60,3x60,3 24"x24" 20 mm
 PGWUN38 B48 ● 204 ■
 60x60^{RECT} 24"x24"
 PGWUN39 B49 ● 095 ■

PEZZI SPECIALI / TRIM PIECES / FORMSTÜCKE / PIÈCES SPÉCIALES *

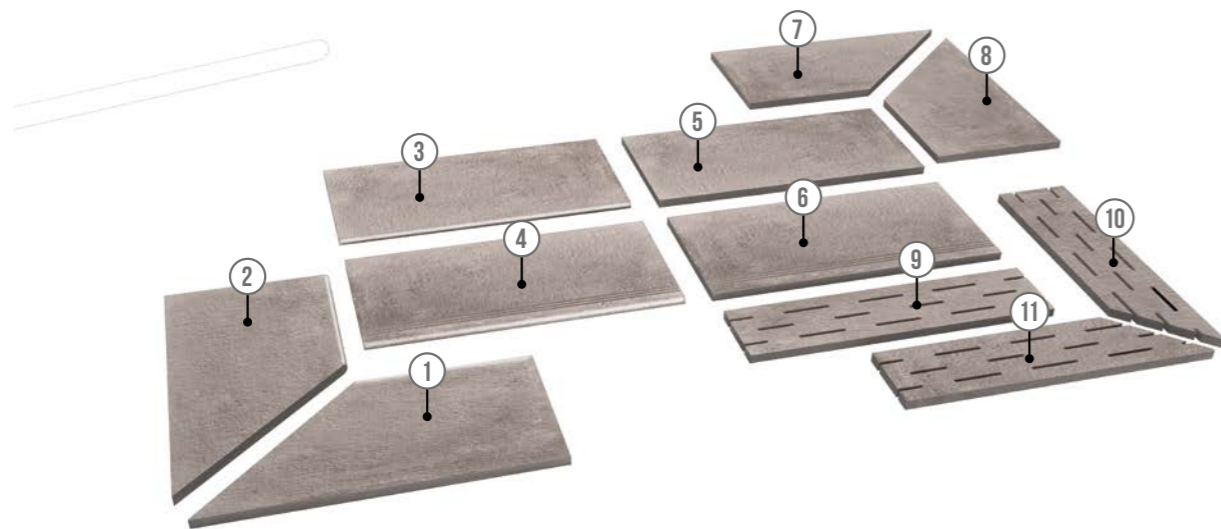

<p>1</p> <p>COSTA TORO ANGOLARE DX 30x60^{RECT} 12"x24" 20 mm PGDUNK4 A90 ● 097 ■ CEMENT PGDUNK5 A90 ● 097 ■ PORTLAND</p>	<p>4</p> <p>COSTA TORO GRIP 30x60^{RECT} 12"x24" 20 mm PGDUNJ2 A85 ● 101 ■ CEMENT PGDUNJ3 A85 ● 101 ■ PORTLAND</p>	<p>7</p> <p>COSTA RETTA ANGOLARE DX 30x60^{RECT} 12"x24" 20 mm PGDUND4 A77 ● 092 ■ CEMENT PGDUND5 A77 ● 092 ■ PORTLAND</p>	<p>10</p> <p>GRIGLIA ANGOLARE DX 15x60^{RECT} 6"x24" 20 mm PGDUNA4 B11 ● 110 ■ CEMENT PGDUNA5 B11 ● 110 ■ PORTLAND</p>
<p>2</p> <p>COSTA TORO ANGOLARE SX 30x60^{RECT} 12"x24" 20 mm PGDUNK2 A90 ● 097 ■ CEMENT PGDUNK3 A90 ● 097 ■ PORTLAND</p>	<p>5</p> <p>COSTA RETTA 30x60^{RECT} 12"x24" 20 mm PGDUNC2 A62 ● 087 ■ CEMENT PGDUNC3 A62 ● 087 ■ PORTLAND</p>	<p>8</p> <p>COSTA RETTA ANGOLARE SX 30x60^{RECT} 12"x24" 20 mm PGDUND2 A77 ● 092 ■ CEMENT PGDUND3 A77 ● 092 ■ PORTLAND</p>	<p>11</p> <p>GRIGLIA ANGOLARE SX 15x60^{RECT} 6"x24" 20 mm PGDUNA2 B11 ● 110 ■ CEMENT PGDUNA3 B11 ● 110 ■ PORTLAND</p>
<p>3</p> <p>COSTA TORO 30x60^{RECT} 12"x24" 20 mm PGDUNF2 A69 ● 090 ■ CEMENT PGDUNF3 A69 ● 090 ■ PORTLAND</p>	<p>6</p> <p>COSTA RETTA GRIP 30x60^{RECT} 12"x24" 20 mm PGDUNG2 A79 ● 099 ■ CEMENT PGDUNG3 A79 ● 099 ■ PORTLAND</p>	<p>9</p> <p>GRIGLIA 15x60^{RECT} 6"x24" 20 mm PGDUNZ2 B07 ● 189 ■ CEMENT PGDUNZ3 B07 ● 189 ■ PORTLAND</p>	

* La protezione antibatterica non è applicata / The antimicrobial protection is not applied / Der antibakterielle Schutz wird nicht angewendet / La protection antibactérienne n'est pas appliquée

- Venduti solo a scatole complete / Only full boxes sold / Nur volle Karton / Vendus par boîte complete
- Lavorati solo su richiesta / Manufactured only upon special request / Nur auf Anfrage / Seulement à la demande
- Per tutti i pz speciali consegna 30 gg / For all trim pieces 30 days delivery / Formteile haben 30 Tage Lieferzeit / Livraison en 30 jours pour toutes les pièces spéciales



Rivestimento / Wall
 Urban Steel Portland 60x60 Rect
Pavimento / Floor
 Portland 60x60 Rect **20mm**

PEZZI SPECIALI / TRIM PIECES / FORMSTÜCKE / PIÈCES SPÉCIALES

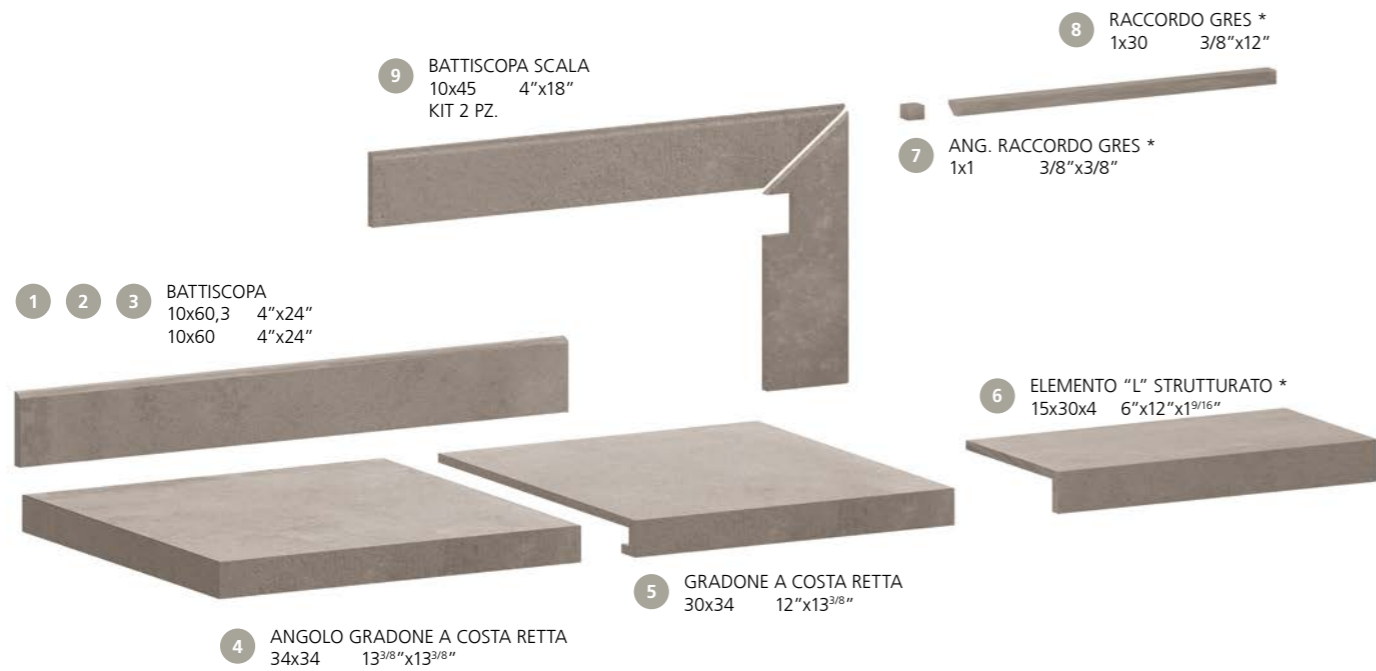

<p>1</p> <p>BATTISCOPA 10x60,3 4"x24" 10 mm</p> <p>PGRUN20 A08 011 CEMENT PGRUN10 A08 011 CONCRETE PGRUN00 A08 011 LIME PGRUN30 A08 011 PORTLAND PGRUN40 A08 011 SILICON</p>	<p>4</p> <p>ANGOLO GRADONE A COSTA RETTA 34x34 13^{3/8}"x13^{3/8}" 10 mm</p> <p>PGÉUN21 B07 095 CEMENT PGÉUN11 B07 095 CONCRETE PGÉUN01 B07 095 LIME PGÉUN31 B07 095 PORTLAND PGÉUN41 B07 095 SILICON</p>	<p>7</p> <p>ANG. RACCORDO GRES 1x1 3/8"x3/8"</p> <p>PGZUN2A A12 016 CEMENT PGZUN1A A12 016 CONCRETE PGZUN0A A12 016 LIME PGZUN3A A12 016 PORTLAND PGZUN4A A12 016 SILICON</p> <p>POSARE SOLO ALL'INTERNO/ STRICTLY FOR INTERIORS</p>	<p>9</p> <p>BATTISCOPA SCALA 10x45 4"x24" 10 mm KIT 2 PZ.</p> <p>PGZUN2D A24 034 CEMENT DX PGZUN1D A24 034 CONCRETE DX PGZUN0D A24 034 LIME DX PGZUN3D A24 034 PORTLAND DX PGZUN4D A24 034 SILICON DX PGZUN2S A24 034 CEMENT SX PGZUN1S A24 034 CONCRETE SX PGZUN0S A24 034 LIME SX PGZUN3S A24 034 PORTLAND SX PGZUN4S A24 034 SILICON SX</p> <p>POSARE SOLO ALL'INTERNO/ STRICTLY FOR INTERIORS</p>
<p>2</p> <p>BATTISCOPA 10x60 4"x24" 10 mm</p> <p>PGRUNR2 A11 015 CEMENT PGRUNR1 A11 015 CONCRETE PGRUNR0 A11 015 LIME PGRUNR3 A11 015 PORTLAND PGRUNR4 A11 015 SILICON</p>	<p>5</p> <p>GRADONE A COSTA RETTA 30x34 12"x13^{3/8}" 10 mm</p> <p>PGÉUN20 A35 059 CEMENT PGÉUN10 A35 059 CONCRETE PGÉUN00 A35 059 LIME PGÉUN30 A35 059 PORTLAND PGÉUN40 A35 059 SILICON</p>	<p>8</p> <p>RACCORDO GRES 1x30 3/8"x12"</p> <p>PGZUNR2 A16 022 CEMENT PGZUNR1 A16 022 CONCRETE PGZUNR0 A16 022 LIME PGZUNR3 A16 022 PORTLAND PGZUNR4 A16 022 SILICON</p> <p>POSARE SOLO ALL'INTERNO/ STRICTLY FOR INTERIORS</p>	<p>6</p> <p>ELEMENTO "L" STRUTTURATO 15x30x4 6"x12"x1^{9/16}" 9 mm</p> <p>PGZUNA2 A20 028 CEMENT PGZUNA1 A20 028 CONCRETE PGZUNA3 A20 028 PORTLAND PGZUNA4 A20 028 SILICON</p>
<p>3</p> <p>BATTISCOPA 10x60 4"x24" 10 mm</p> <p>PGRUNL2 A11 015 CEMENT PGRUNL1 A11 015 CONCRETE PGRUNL0 A11 015 LIME PGRUNL3 A11 015 PORTLAND PGRUNL4 A11 015 SILICON</p>			

IMBALLAGGI E PESI / PACKINGS AND WEIGHTS / VERPACKUNGEN UND GEWICHTE / EMBALLAGES ET POIDS

DESCRIZIONE DESCRIPTION	FORMATI SIZES	PEZZI SCATOLA PIECES BOX	PESO SCATOLA KG. WEIGHT BOX	MQ. SCATOLA SQM BOX	ML SCATOLA LM BOX	SCATOLE PALLET BOXES PALLET	PESO PALLET KG. WEIGHT PALLET	MQ. PALLET SQM PALLET
FONDO	90x90 RECT	2	40	1,62	-	30	1200	48,60
FONDO	45x90 RECT	3	30	1,215	-	30	900	36,45
FONDO	22,5x90 RECT	4	20	0,810	-	44	880	35,64
FONDO	60,3x60,3	4	32,5	1,454	-	32	1040	46,541
FONDO	60x60 RECT	4	32	1,44	-	32	1024	46,08
FONDO	30x60 RECT	8	32	1,44	-	32	1024	46,08
FONDO	45,2x45,2	8	33,90	1,634	-	52	1762,8	84,989
URBAN WOOD	45x90 RECT	2	20	0,810	-	15	300	12,15
URBAN WOOD LISTONE	22,5x90 RECT	2	10	0,405	-	-	-	-
URBAN TEXTURE	30x60 RECT	2	8	0,360	-	-	-	-
LISTELLO URBAN TEXTURE	6x60 RECT	4	3,2	0,144	-	-	-	-
URBAN WAVY	15x60 RECT	4	8	0,36	-	-	-	-
URBAN STEEL	60x60 RECT	2	14,4	0,72	-	20	288	14,40
MOSAICO 16 PZ	30x30 RECT	4	7,5	0,36	-	78	585	28,08
RACCORDO	1x30	8	0,8	0,024	-	-	-	-
ANGOLO RACCORDO	1x1	10	0,07	0,001	-	-	-	-
BATTISCOPA	10x60,3	16	20	0,965	9,648	48	960	46,31
BATTISCOPA	10x60 RECT	12	15,48	0,72	7,20	60	928,80	43,20
BATTISCOPA SCALA	10x45	5	8,5	0,425	-	-	-	-
GRADONE A COSTA RETTA	30x34	6	18	0,612	-	30	540	18,36
ANGOLO GRADONE A COSTA RETTA	34x34	2	6,6	0,231	-	48	316,8	11,098
ELEMENTO "L" STRUTTURATO	15x30x4	8	9,6	0,36	2,4	48	460,80	17,28
FONDO 20mm STRUTTURATO	60,3x60,3	2	33,5	0,727	-	32	1072	23,27
FONDO 20mm STRUTTURATO	60x60 RECT	2	32,5	0,720	-	32	1040	23,04
COSTA TORO 20mm	30x60 RECT	1	8,125	0,180	-	100	812,5	18
ANGOLO COSTA TORO 20mm	30x60 RECT	1	6,10	0,135	-	100	610	13,50
COSTA TORO GRIP 20mm	30x60 RECT	1	8,125	0,180	-	100	812,5	18
COSTA RETTA 20mm	30x60 RECT	1	8,125	0,180	-	100	812,5	18
ANGOLO COSTA RETTA 20mm	30x60 RECT	1	6,10	0,135	-	100	610	13,50
COSTA RETTA GRIP 20mm	30x60 RECT	1	8,125	0,180	-	100	812,5	18
GRIGLIA 20mm	15x60 RECT	2	8	0,18	-	100	800	18
ANGOLO GRIGLIA 20mm	15x60 RECT	2	7	0,157	-	100	700	15,75



CARATTERISTICHE TECNICHE
TECHNICAL FEATURES / TECHNISCHE EIGENSCHAFTEN / CARACTÉRISTIQUES TECHNIQUES

GRES A MASSA COLORATA
COLOURED-BODY STONEWARE / FEINSTEINZEUG MIT FARBIGER MASSE / GRÈS CÉRAME À MASSE COLORÉE
EN 14411-G (Bla-UGL) • ANSI A137.1-UGL (UNGLAZED PORCELAIN TILES - P1 CLASS) • ISO 13006-G (Bla-UGL)

	RESISTENZA ALLO SCIVOLAMENTO / SLIP RESISTANCE	NATURALE	STRUTTURATO 10 mm - 20 mm
	DIN 51130	R9	R11
	DIN 51097	-	C (A+B+C)
	BCR TORTUS	μ > 0,40	μ > 0,40
	ANSI A326.3	DCOF ≥ 0.42	DCOF ≥ 0.42
	AS/NZS 4586	-	P4
	BS 7976-2	-	36+

	FUGA MINIMA CONSIGLIATA / RECOMMENDED MINIMUM JOINT	
	OUTDOOR	5-6 mm approx
	RECT (INDOOR)	2 mm
	NON RECT (INDOOR)	3-4 mm approx
	FUGA PER POSA MODULARE / JOINT FOR MODULAR INSTALLATION	
RECT (INDOOR)	2 mm	
NON RECT (INDOOR)	3-4 mm approx	

	STONALIZZAZIONE / SHADE VARIATION
	ANSI A137.1

* La protezione antibatterica non è applicata / The antimicrobial protection is not applied / Der antibakterielle Schutz wird nicht angewendet / La protection antibactérienne n'est pas appliquée



Legni

WOODS

**Una sensazione di calore
per uno stile più naturale.**

A warm sensation for a more natural style.

Assi d'Alpe

PAVIMENTI / GRES A MASSA COLORATA
FLOORS / COLOURED-BODY STONEWARE



CHALET



BADIA



CIASA



MASO

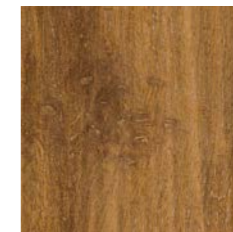

STUBE

20x90,5





Pavimento / Floor
Badia 20x90,5







Pavimento / Floor
Ciasa 20x90,5



Pavimento / Floor
Maso 20x90,5

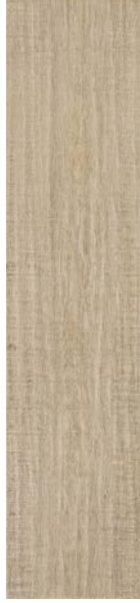

Pavimento / Floor
Chalet 20x90,5

CHALET	BADIA	CIASA	STUBE	MASO
				
20x90,5 8"x36" 10 mm PG2DA001 B46 ● 067 ■	20x90,5 8"x36" 10 mm PG2DA301 B46 ● 067 ■	20x90,5 8"x36" 10 mm PG2DA201 B46 ● 067 ■	20x90,5 8"x36" 10 mm PG2DA101 B46 ● 067 ■	20x90,5 8"x36" 10 mm PG2DA401 B46 ● 067 ■

IMBALLAGGI E PESI / PACKINGS AND WEIGHTS / VERPACKUNGEN UND GEWICHTE / EMBALLAGES ET POIDS

DESCRIZIONE DESCRIPTION	FORMATI SIZES	PEZZI SCATOLA PIECES BOX	PESO SCATOLA KG. WEIGHT BOX	MQ. SCATOLA SQM BOX	ML SCATOLA LM BOX	SCATOLE PALLET BOXES PALLET	PESO PALLET KG. WEIGHT PALLET	MQ. PALLET SQM PALLET
FONDO	20x90,5	6	24,50	1,086	-	48	1176	52,128
BATTISCOPIA	10x60,3	16	20	0,966	9,648	48	960	46,387



PEZZI SPECIALI / TRIM PIECES / FORMSTÜCKE / PIÈCES SPÉCIALES



BATTISCOPIA
10x60,3 • 4"x24"

BATTISCOPIA			
10x60,3	4"x24"	10 mm	
PGRDA00	A08 ● 011 ■	CHALET	
PGRDA30	A08 ● 011 ■	BADIA	
PGRDA20	A08 ● 011 ■	CIASA	
PGRDA10	A08 ● 011 ■	STUBE	
PGRDA40	A08 ● 011 ■	MASO	

PROTECT

ANTIBATTERICO - ANTIMICROBIAL





Per ordini superiori ai 1.000 Mq può essere richiesta la protezione antibatterica con una maggiorazione di 2,5€ netti al Mq / For orders above 1.000 Sqm the anti-bacterial protection may be requested and added, with a €2,50/Sqm net price increase / Pour commandes supérieures à 1.000 m2 vous pouvez demander la protection antibactérienne avec un prix majoré de 2,5 Euro net/m² / Sie koennen den antibakterielle Hygieneschutz von nachfragen für alle Aufträge ab 1000 QM, mit einer Preiserhöhung von Euro 2,50/QM netto

CARATTERISTICHE TECNICHE

TECHNICAL FEATURES / TECHNISCHE EIGENSCHAFTEN / CARACTÉRISTIQUES TECHNIQUES

GRES A MASSA COLORATA

COLOURED-BODY STONEWARE / FEINSTEINZEUG MIT FARBIGER MASSE / GRÈS CÉRAME À MASSE COLORÉE
EN 14411-G (Bla-UGL) • ANSI A137.1-UGL (UNGLAZED PORCELAIN TILES - P1 CLASS) • ISO 13006-G (Bla-UGL)

	RESISTENZA ALLO SCIVOLAMENTO / SLIP RESISTANCE	
	DIN 51130	R10
	DIN 51097	A
	BCR TORTUS	μ > 0,40
	ANSI A326.3	DCOF ≥ 0.42
	STONALIZZAZIONE / SHADE VARIATION	
	ANSI A137.1	V2 (Badia - Ciasa - Chalet) LIEVE VARIAZIONE SLIGHT VARIATION
	STONALIZZAZIONE / SHADE VARIATION	
	ANSI A137.1	V3 (Stube - Maso) MODERATA VARIAZIONE MODERATE VARIATION
	FUGA MINIMA CONSIGLIATA/ RECOMMENDED MINIMUM JOINT	
	NON RECT (INDOOR)	3-4 mm approx

Chic Wood

PAVIMENTI / GRES A MASSA COLORATA
FLOORS / COLOURED-BODY STONEWARE



MILK



HONEY



COCO



FOAM



EMBER



PROTECT
ANTIBATTERICO - ANTIMICROBIAL

30x180 RECT



20x180 RECT

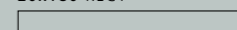

30x120 RECT



20x120 RECT

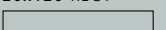



Pavimento/ Floor
Foam 20x180 Rect
Foam 30x180 Rect
Quadrus 3 (Foam-Ember) 30x30 Rect
Quadrus Foam 30x30 Rect
Quadrus Ember 30x30 Rect



Pavimento e rivestimento / Floor and wall
Milk 30x120 Rect
Quadrus 1 (Milk-Coco) 30x30 Rect

Pavimento e rivestimento / Floor and wall
Milk 30x120 Rect
Quadrus 1 (Milk-Coco) 30x30 Rect





Rivestimento/ Wall
Herring Ember 24,4x60 Rect

Pavimento/ Floor
Ember 20x120 Rect



Pavimento/ Floor
Coco 30x120 Rect **20mm**
Coco 20x120 Rect EXT
Coco 30x180 Rect

MILK



30x180^{RECT} 12"x71"
PGICH40 B17 ● 095 ■ 12 mm



20x180^{RECT} 8"x71"
PG4CH40 B17 ● 095 ■ 12 mm



30x120^{RECT} 12"x48"
PG6CH40 A68 ● 077 ■ 10 mm



20x120^{RECT} 8"x48"
PG0CH40 A68 ● 077 ■ 10 mm

EXT*
20x120^{RECT} 8"x48"
PG0CH45 A73 ● 196 ■

HONEY



30x180^{RECT} 12"x71"
PGICH30 B17 ● 095 ■ 12 mm



20x180^{RECT} 8"x71"
PG4CH30 B17 ● 095 ■ 12 mm



30x120^{RECT} 12"x48"
PG6CH30 A68 ● 077 ■ 10 mm



20x120^{RECT} 8"x48"
PG0CH30 A68 ● 077 ■ 10 mm

EXT*
20x120^{RECT} 8"x48"
PG0CH35 A73 ● 196 ■

* La protezione antibatterica non è applicata / The antimicrobial protection is not applied / Der antibakterielle Schutz wird nicht angewendet / La protection antibactérienne n'est pas appliquée

* La protezione antibatterica non è applicata / The antimicrobial protection is not applied / Der antibakterielle Schutz wird nicht angewendet / La protection antibactérienne n'est pas appliquée

COCO



30x180^{RECT} 12"x71" 12 mm
PGICH00 B17 ● 095 ■



20x180^{RECT} 8"x71" 12 mm
PG4CH00 B17 ● 095 ■



30x120^{RECT} 12"x48" 10 mm
PG6CH00 A68 ● 077 ■



20x120^{RECT} 8"x48" 10 mm
PG0CH00 A68 ● 077 ■

EXT*

20x120^{RECT} 8"x48" 10 mm
PG0CH05 A73 ● 196 ■

FOAM



30x180^{RECT} 12"x71" 12 mm
PGICH20 B17 ● 095 ■



20x180^{RECT} 8"x71" 12 mm
PG4CH20 B17 ● 095 ■



30x120^{RECT} 12"x48" 10 mm
PG6CH20 A68 ● 077 ■



20x120^{RECT} 8"x48" 10 mm
PG0CH20 A68 ● 077 ■

* La protezione antibatterica non è applicata / The antimicrobial protection is not applied / Der antibakterielle Schutz wird nicht angewendet / La protection antibactérienne n'est pas appliquée

* La protezione antibatterica non è applicata / The antimicrobial protection is not applied / Der antibakterielle Schutz wird nicht angewendet / La protection antibactérienne n'est pas appliquée

EMBER



30x180^{RECT} 12"x71" 12 mm
PGICH10 B17 ● 095 ■



20x180^{RECT} 8"x71" 12 mm
PG4CH10 B17 ● 095 ■

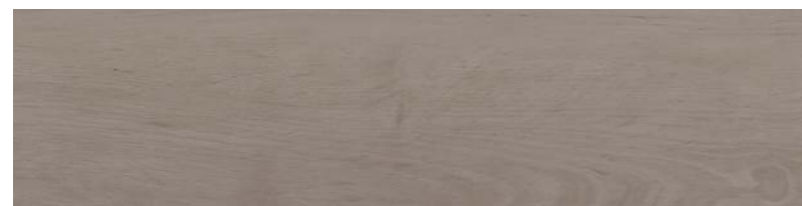

30x120^{RECT} 12"x48" 10 mm
PG6CH10 A68 ● 077 ■



20x120^{RECT} 8"x48" 10 mm
PG0CH10 A68 ● 077 ■

PEZZI SPECIALI / TRIM PIECES / FORMSTÜCKE / PIÈCES SPÉCIALES



1 BATTISCOPIA
10x60^{RECT} 4"x24" 10 mm



2 GRADINO PLUS
34x120x4,5^{RECT} 13 3/8"x48"x1 3/4" 10 mm



3 ANGOLARE DX GRADINO PLUS
34x120x4,5^{RECT} 13 3/8"x48"x1 3/4" 10 mm



4 ANGOLARE SX GRADINO PLUS
34x120x4,5^{RECT} 13 3/8"x48"x1 3/4" 10 mm

1

BATTISCOPIA
10x60^{RECT} 4"x24" 10 mm

PGRCH40	A11 ● 015 ■	MILK
PGRCH30	A11 ● 015 ■	HONEY
PGRCH00	A11 ● 015 ■	COCO
PGRCH20	A11 ● 015 ■	FOAM
PGRCH10	A11 ● 015 ■	EMBER

2

GRADINO PLUS
34x120x4,5^{RECT} 13 3/8"x48"x1 3/4" 10 mm

PGDCH40	B33 ● 124 ■	MILK
PGDCH30	B33 ● 124 ■	HONEY
PGDCH00	B33 ● 124 ■	COCO
PGDCH20	B33 ● 124 ■	FOAM
PGDCH10	B33 ● 124 ■	EMBER

3

ANGOLARE DX GRADINO PLUS
34x120x4,5^{RECT} 13 3/8"x48"x1 3/4" 10 mm

PGDCH41	B37 ● 135 ■	MILK
PGDCH31	B37 ● 135 ■	HONEY
PGDCH01	B37 ● 135 ■	COCO
PGDCH21	B37 ● 135 ■	FOAM
PGDCH11	B37 ● 135 ■	EMBER

4

ANGOLARE SX GRADINO PLUS
34x120x4,5^{RECT} 13 3/8"x48"x1 3/4" 10 mm

PGDCH42	B37 ● 135 ■	MILK
PGDCH32	B37 ● 135 ■	HONEY
PGDCH02	B37 ● 135 ■	COCO
PGDCH22	B37 ● 135 ■	FOAM
PGDCH12	B37 ● 135 ■	EMBER

QUADRUS MILK



30x30^{RECT} 12"x12" 10 mm
PGZCH40 A08 ● 011 ■

QUADRUS HONEY



30x30^{RECT} 12"x12" 10 mm
PGZCH30 A08 ● 011 ■

QUADRUS COCO



30x30^{RECT} 12"x12" 10 mm
PGZCH00 A08 ● 011 ■

QUADRUS FOAM



30x30^{RECT} 12"x12" 10 mm
PGZCH20 A08 ● 011 ■

QUADRUS EMBER



30x30^{RECT} 12"x12" 10 mm
PGZCH10 A08 ● 011 ■

QUADRUS 1 (MILK - COCO)



30x30^{RECT} 12"x12" 10 mm
PGZCHQ1 A19 ● 029 ■

QUADRUS 2 (HONEY - COCO)



30x30^{RECT} 12"x12" 10 mm
PGZCHQ2 A19 ● 029 ■

QUADRUS 3 (FOAM - EMBER)

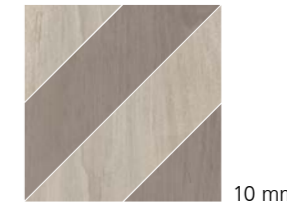

30x30^{RECT} 12"x12" 10 mm
PGZCHQ3 A19 ● 029 ■

ESEMPI COMPOSIZIONI / TILE LAYOUT EXAMPLES / KOMPOSITIONSBEISPIELE / EXEMPLES COMPOSITIONS

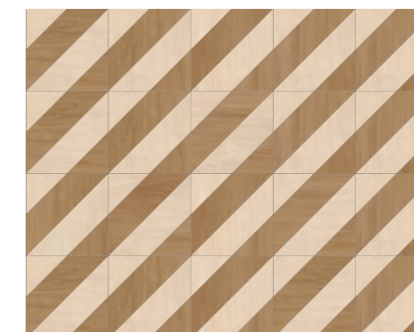
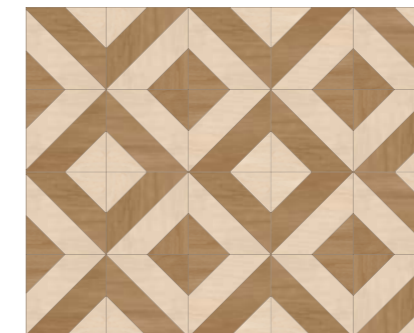

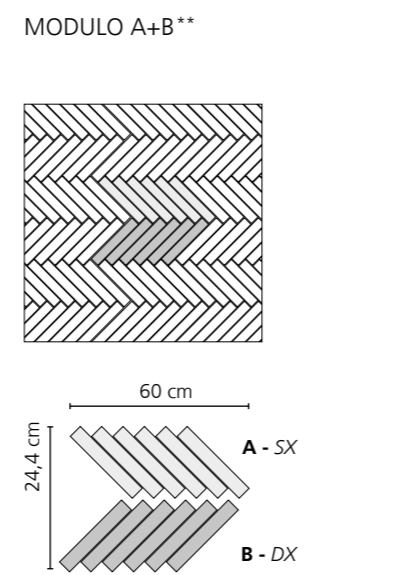
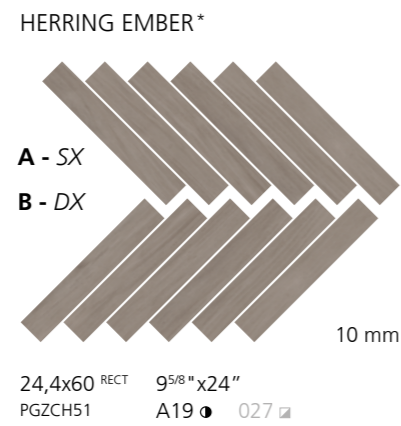
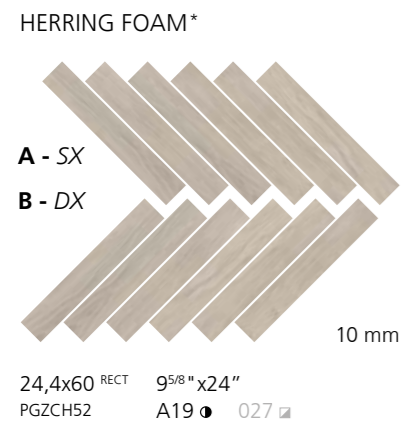
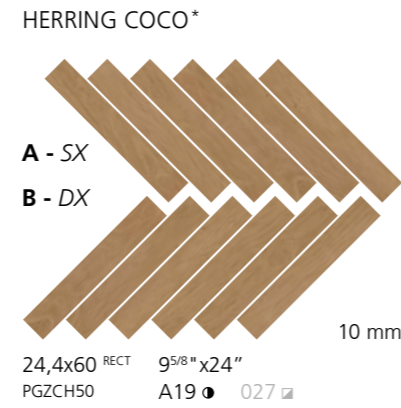
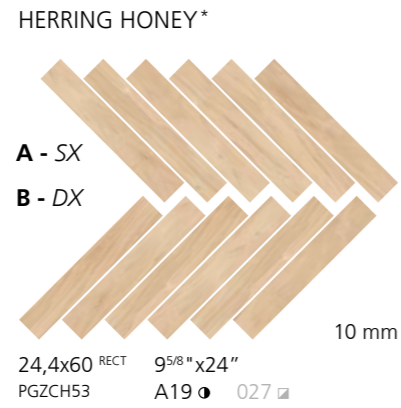
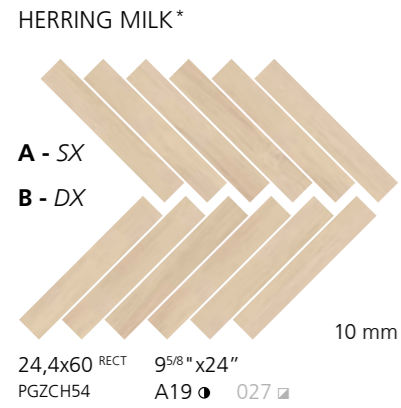

** Esempio di sviluppo su superficie 1x1 mt / Example of extension on 1x1 mt surface / Beispiel für die Oberflächenentwicklung auf 1x1 m Oberfläche / Exemple d'une surface de 1 mètre par 1 mètre (mq 1,06 - 12 pz)

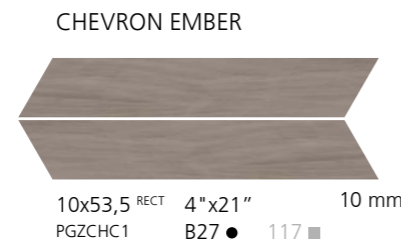
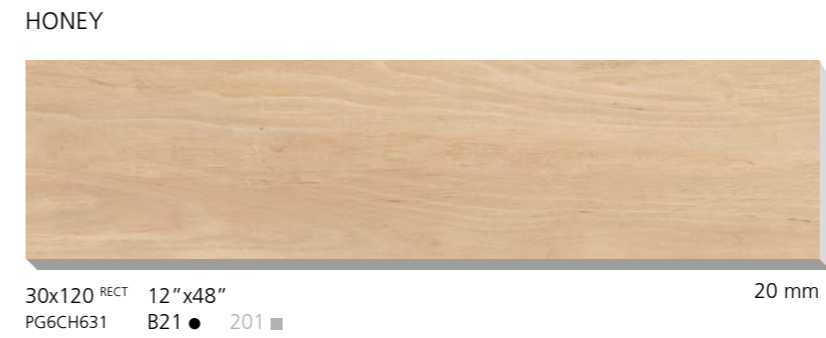
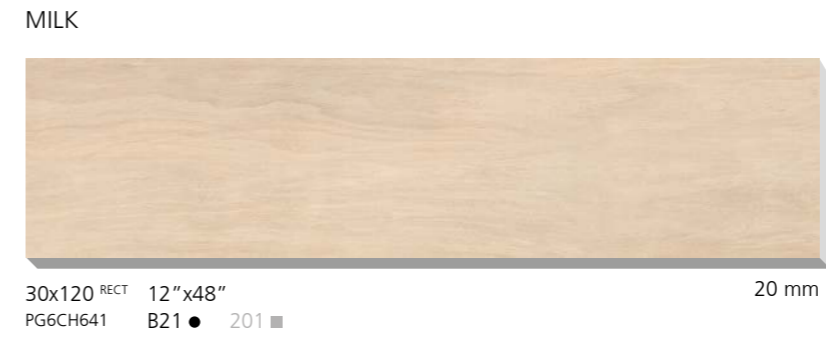

* Venduti solo a scatole complete (4 pz A e 4 pz B) / Sold in full boxes only (4 pcs A and 4 pcs B) / Verkauf nur in kompletten Kisten (4 Stück A und 4 Stück B) / Vendus uniquement en boîtes complètes (4 pcs A et 4 pcs B)

PEZZI SPECIALI / TRIM PIECES / FORMSTÜCKE / PIÈCES SPÉCIALES

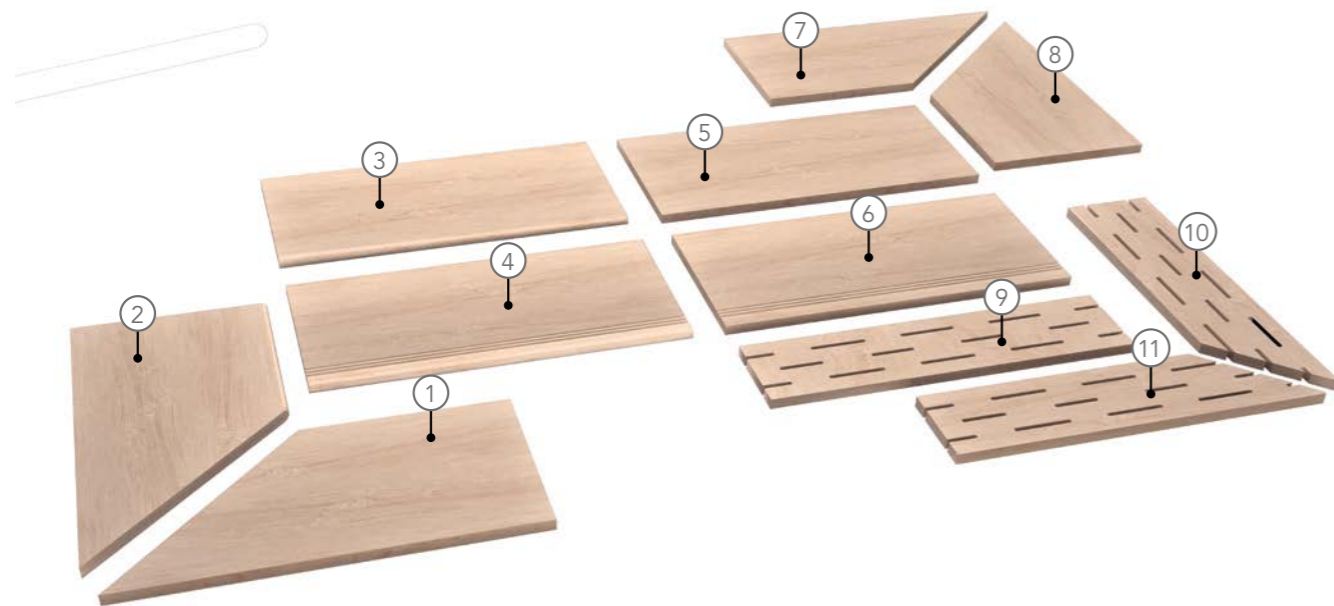

<p>1</p> <p>COSTA TORO ANGOLARE DX 30x60^{RECT} 12"x24" 20 mm PGDCHK8 A90 097 MILK PGDCHK5 A90 097 HONEY PGDCHK1 A90 097 COCO</p>	<p>2</p> <p>COSTA TORO ANGOLARE SX 30x60^{RECT} 12"x24" 20 mm PGDCHK9 A90 097 MILK PGDCHK6 A90 097 HONEY PGDCHK2 A90 097 COCO</p>	<p>3</p> <p>COSTA TORO 30x60^{RECT} 12"x24" 20 mm PGDCHF4 A69 097 MILK PGDCHF3 A69 097 HONEY PGDCHF0 A69 097 COCO</p>	<p>4</p> <p>COSTA TORO GRIP 30x60^{RECT} 12"x24" 20 mm PGDCHJ4 A85 101 MILK PGDCHJ3 A85 101 HONEY PGDCHJ0 A85 101 COCO</p>
<p>5</p> <p>COSTA RETTA 30x60^{RECT} 12"x24" 20 mm PGDCHC4 A62 087 MILK PGDCHC3 A62 087 HONEY PGDCHC0 A62 087 COCO</p>	<p>6</p> <p>COSTA RETTA GRIP 30x60^{RECT} 12"x24" 20 mm PGDCHG4 A79 099 MILK PGDCHG3 A79 099 HONEY PGDCHG0 A79 099 COCO</p>	<p>7</p> <p>COSTA RETTA ANGOLARE DX 30x60^{RECT} 12"x24" 20 mm PGDCHD8 A77 092 MILK PGDCHD5 A77 092 HONEY PGDCHD1 A77 092 COCO</p>	<p>8</p> <p>COSTA RETTA ANGOLARE SX 30x60^{RECT} 12"x24" 20 mm PGDCHD9 A77 092 MILK PGDCHD6 A77 092 HONEY PGDCHD2 A77 092 COCO</p>
<p>9</p> <p>GRIGLIA 15x60^{RECT} 6"x24" 20 mm PGDCHZ4 B07 189 MILK PGDCHZ3 B07 189 HONEY PGDCHZ0 B07 189 COCO</p>	<p>10</p> <p>GRIGLIA ANGOLARE DX 15x60^{RECT} 6"x24" 20 mm PGDCHA8 B11 110 MILK PGDCHA5 B11 110 HONEY PGDCHA1 B11 110 COCO</p>	<p>11</p> <p>GRIGLIA ANGOLARE SX 15x60^{RECT} 6"x24" 20 mm PGDCHA9 B11 110 MILK PGDCHA6 B11 110 HONEY PGDCHA2 B11 110 COCO</p>	

IMBALLAGGI E PESI / PACKINGS AND WEIGHTS / VERPACKUNGEN UND GEWICHTE / EMBALLAGES ET POIDS

DESCRIZIONE DESCRIPTION	FORMATI SIZES	PEZZI SCATOLA PIECES BOX	PESO SCATOLA KG. WEIGHT BOX	MQ. SCATOLA SQM BOX	ML SCATOLA LM BOX	SCATOLE PALLET BOXES PALLET	PESO PALLET KG. WEIGHT PALLET	MQ. PALLET SQM PALLET
FONDO NATURALE / EXT	20x120 ^{RECT}	5	26,4	1,2	-	24	633,6	28,8
FONDO	20x180 ^{RECT}	3	28,5	1,08	-	48	1368,5	51,84
FONDO	30x120 ^{RECT}	4	31,68	1,44	-	18	570,24	25,92
FONDO 20 mm	30x120 ^{RECT}	2	33,25	0,72	-	32	1064	23,04
FONDO	30x180 ^{RECT}	2	28,5	1,08	-	45	1282,5	48,6
QUADRUS	30x30 ^{RECT}	4	7,5	0,36	-	78	585	28,08
CHEVRON	10x53,5 ^{RECT}	16	19,4	0,856	-	40	776	34,24
HERRING	24,4x60 ^{RECT}	8	15	0,705	-	24	360	16,934
GRADINO PLUS	34x120x4,5 ^{RECT}	2	35	0,816	-	24	420	9,792
ANGOLARE DX GRADINO PLUS	34x120x4,5 ^{RECT}	1	17,5	0,408	-	24	420	9,792
ANGOLARE SX GRADINO PLUS	34x120x4,5 ^{RECT}	1	17,5	0,408	-	24	420	9,792
BATTISCOPIA	10x60 ^{RECT}	12	15,48	0,72	7,2	60	928,8	43,2
COSTA TORO 20 mm	30x60 ^{RECT}	1	8,125	0,18	-	100	812,5	18
ANGOLO COSTA TORO 20 mm	30x60 ^{RECT}	1	6,1	0,135	-	100	610	13,5
COSTA TORO GRIP 20 mm	30x60 ^{RECT}	1	8,125	0,18	-	100	812,5	18
COSTA RETTA 20 mm	30x60 ^{RECT}	1	8,125	0,18	-	100	812,5	18
ANGOLO COSTA RETTA 20 mm	30x60 ^{RECT}	1	6,1	0,135	-	100	610	13,5
COSTA RETTA GRIP 20 mm	30x60 ^{RECT}	1	8,125	0,18	-	100	812,5	18
GRIGLIA 20 mm	15x60 ^{RECT}	2	8	0,18	-	100	800	18
ANGOLO GRIGLIA 20 mm	15x60 ^{RECT}	2	7	0,157	-	100	700	15,75



CARATTERISTICHE TECNICHE

TECHNICAL FEATURES / TECHNISCHE EIGENSCHAFTEN / CARACTÉRISTIQUES TECHNIQUES

GRES A MASSA COLORATA
COLOURED-BODY STONEWARE / FEINSTEINZEUG MIT FARBIGER MASSE / GRÈS CÉRAME À MASSE COLORÉE
EN 14411-G (Bla-UGL) • ANSI A137.1-UGL (UNGLAZED PORCELAIN TILES - P1 CLASS) • ISO 13006-G (Bla-UGL)

	RESISTENZA ALLO SCIVOLAMENTO / SLIP RESISTANCE	NATURALE	EXT 10 mm 20 mm
	DIN 51130	R10	R11
	DIN 51097	B (A+B)	C (A+B+C)
	BCR TORTUS	μ > 0,40	μ > 0,40
	ANSI A326.3	DCOF ≥ 0.42	DCOF ≥ 0.42
	STONALIZZAZIONE / SHADE VARIATION		V2 LIEVE VARIAZIONE SLIGHT VARIATION
	ANSI A137.1		
	FUGA MINIMA CONSIGLIATA/ RECOMMENDED MINIMUM JOINT		
	OUTDOOR	5-6 mm approx	
	RECT (INDOOR)	2 mm	



Cross Wood

PAVIMENTI / GRES A MASSA COLORATA
FLOORS / COLOURED-BODY STONEWARE



BONE



BUFF



DUST



CINDER

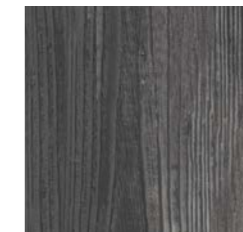

EBONY

20x121,5

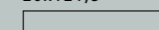

30x120 RECT





Pavimento / Floor
Buff 20x121,5



Pavimento / Floor
Cinder 20x121,5



Rivestimento / Wall
Experience 0.3
Nero Puro 100x300 Rect
Pavimento / Floor
Ebony 20x121,5

Pavimento / Floor
Dust 30x120 Rect 20mm





Pavimento / Floor
Bone 20x121,5

BONE



20x121,5 8"x48"
PG0CW00 A63 ● 074 ■ 10,5 mm



BATTISCOPIA
10x60,3 4"x24" 10 mm
PGR0CW00 A08 ● 011 ■ BONE

BUFF



20x121,5 8"x48"
PG0CW10 A63 ● 074 ■ 10,5 mm



BATTISCOPIA
10x60,3 4"x24" 10 mm
PGR0CW10 A08 ● 011 ■ BUFF

EXT

PG0CWS1 A70 ● 076 ■

DUST



20x121,5 8"x48"
PG0CW40 A63 ● 074 ■ 10,5 mm



BATTISCOPIA
10x60,3 4"x24" 10 mm
PGR0CW40 A08 ● 011 ■ DUST

EXT

PG0CWS4 A70 ● 076 ■

CINDER

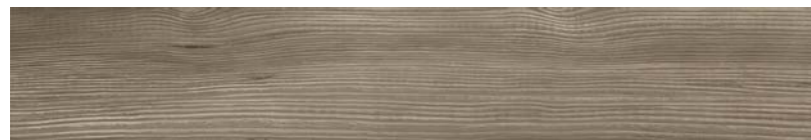

20x121,5 8"x48"
PG0CW30 A63 ● 074 ■ 10,5 mm



BATTISCOPIA
10x60,3 4"x24" 10 mm
PGR0CW30 A08 ● 011 ■ CINDER

EXT

PG0CWS3 A70 ● 076 ■

EBONY



20x121,5 8"x48"
PG0CW20 A63 ● 074 ■ 10,5 mm



BATTISCOPIA
10x60,3 4"x24" 10 mm
PGR0CW20 A08 ● 011 ■ EBONY

EXT

PG0CWS2 A70 ● 076 ■

BUFF



30x120^{RECT} 12"x48"
PG6CW101 B21 ● 201 ■ 20 mm

DUST



30x120^{RECT} 12"x48"
PG6CW401 B21 ● 201 ■ 20 mm

CINDER

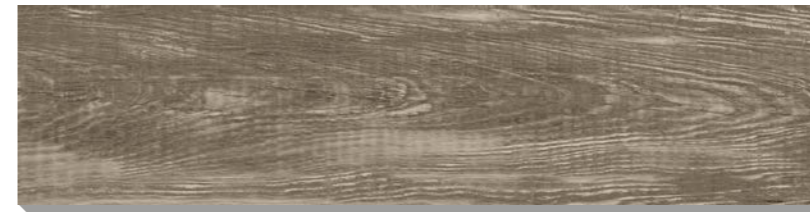

30x120^{RECT} 12"x48"
PG6CW301 B21 ● 201 ■ 20 mm

PEZZI SPECIALI / TRIM PIECES / FORMSTÜCKE / PIÈCES SPÉCIALES

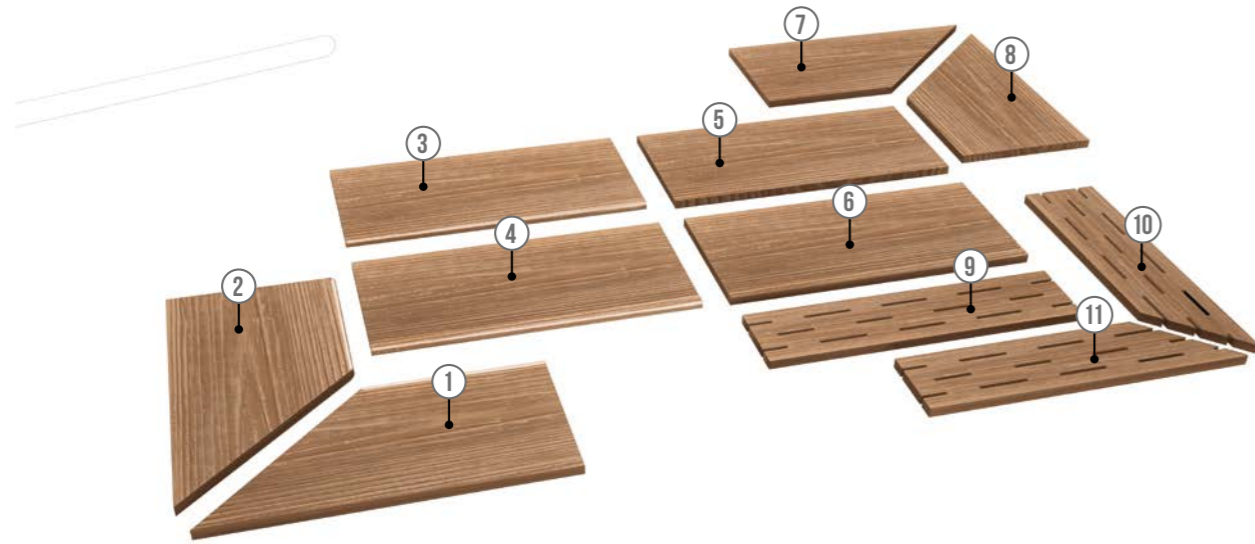

<p>1</p> <p>COSTA TORO ANGOLARE DX 30x60^{RECT} 12"x24" 20 mm PGDCWK1 A90 097 BUFF PGDCWK4 A90 097 DUST PGDCWK3 A90 097 CINDER</p>	<p>4</p> <p>COSTA TORO GRIP 30x60^{RECT} 12"x24" 20 mm PGDCWJ1 A85 101 BUFF PGDCWJ4 A85 101 DUST PGDCWJ3 A85 101 CINDER</p>	<p>7</p> <p>COSTA RETTA ANGOLARE DX 30x60^{RECT} 12"x24" 20 mm PGDCWD1 A77 092 BUFF PGDCWD4 A77 092 DUST PGDCWD3 A77 092 CINDER</p>	<p>9</p> <p>GRIGLIA 15x60^{RECT} 6"x24" 20 mm PGDCWZ1 B07 189 BUFF PGDCWZ4 B07 189 DUST PGDCWZ3 B07 189 CINDER</p>
<p>2</p> <p>COSTA TORO ANGOLARE SX 30x60^{RECT} 12"x24" 20 mm PGDCWK6 A90 097 BUFF PGDCWK8 A90 097 DUST PGDCWK7 A90 097 CINDER</p>	<p>5</p> <p>COSTA RETTA 30x60^{RECT} 12"x24" 20 mm PGDCWC1 A62 087 BUFF PGDCWC4 A62 087 DUST PGDCWC3 A62 087 CINDER</p>	<p>8</p> <p>COSTA RETTA ANGOLARE SX 30x60^{RECT} 12"x24" 20 mm PGDCWD6 A77 092 BUFF PGDCWD8 A77 092 DUST PGDCWD7 A77 092 CINDER</p>	<p>10</p> <p>GRIGLIA ANGOLARE DX 15x60^{RECT} 6"x24" 20 mm PGDCWA1 B11 110 BUFF PGDCWA4 B11 110 DUST PGDCWA3 B11 110 CINDER</p>
<p>3</p> <p>COSTA TORO 30x60^{RECT} 12"x24" 20 mm PGDCWF1 A69 090 BUFF PGDCWF4 A69 090 DUST PGDCWF3 A69 090 CINDER</p>	<p>6</p> <p>COSTA RETTA GRIP 30x60^{RECT} 12"x24" 20 mm PGDCWG1 A79 099 BUFF PGDCWG4 A79 099 DUST PGDCWG3 A79 099 CINDER</p>	<p>11</p> <p>GRIGLIA ANGOLARE SX 15x60^{RECT} 6"x24" 20 mm PGDCWA6 B11 110 BUFF PGDCWA8 B11 110 DUST PGDCWA7 B11 110 CINDER</p>	



Pavimento / Floor
Dust 30x120 Rect 20mm

IMBALLAGGI E PESI / PACKINGS AND WEIGHTS / VERPACKUNGEN UND GEWICHTE / EMBALLAGES ET POIDS

DESCRIZIONE DESCRIPTION	FORMATI SIZES	PEZZI SCATOLA PIECES BOX	PESO SCATOLA KG. WEIGHT BOX	MQ. SCATOLA SQM BOX	ML SCATOLA LM BOX	SCATOLE PALLET BOXES PALLET	PESO PALLET KG. WEIGHT PALLET	MQ. PALLET SQM PALLET
FONDO	20x121,5	5	29	1,215	-	24	696	29,16
FONDO 20 mm	30x120 ^{RECT}	2	33,25	0,72	-	32	1064	23,04
BATTISCOPA	10x60,3	16	20	0,964	9,648	48	960	46,310
COSTA TORO 20 mm	30x60 ^{RECT}	1	8,125	0,180	-	100	812,5	18
ANGOLO COSTA TORO 20 mm	30x60 ^{RECT}	1	6,10	0,135	-	100	610	13,50
COSTA TORO GRIP 20 mm	30x60 ^{RECT}	1	8,125	0,180	-	100	812,5	18
COSTA RETTA 20 mm	30x60 ^{RECT}	1	8,125	0,180	-	100	812,5	18
ANGOLO COSTA RETTA 20 mm	30x60 ^{RECT}	1	6,10	0,135	-	100	610	13,50
COSTA RETTA GRIP 20 mm	30x60 ^{RECT}	1	8,125	0,180	-	100	812,5	18
GRIGLIA 20 mm	15x60 ^{RECT}	2	8	0,180	-	100	800	18
ANGOLO GRIGLIA 20 mm	15x60 ^{RECT}	2	7	0,157	-	100	700	15,75



CARATTERISTICHE TECNICHE

TECHNICAL FEATURES / TECHNISCHE EIGENSCHAFTEN / CARACTÉRISTIQUES TECHNIQUES

GRES A MASSA COLORATA
COLOURED-BODY STONEWARE / FEINSTEINZEUG MIT FARBIGER MASSE / GRÈS CÉRAME À MASSE COLORÉE
EN 14411-G (Bla-UGL) • ANSI A137.1-UGL (UNGLAZED PORCELAIN TILES - P1 CLASS) • ISO 13006-G (Bla-UGL)

RESISTENZA ALLO SCIVOLAMENTO / SLIP RESISTANCE	NATURALE	EXT
		20 mm
DIN 51130	R10	R11
DIN 51097	-	C (A+B+C)
BCR TORTUS	$\mu > 0,40$	$\mu > 0,40$
ANSI A326.3	DCOF ≥ 0.42	DCOF ≥ 0.42
AS/NZS 4586	-	P4
BS 7976-2	-	36+
UNE ENV 12633	-	3

STONALIZZAZIONE / SHADE VARIATION	
ANSI A137.1	V2 (Bone) LIEVE VARIAZIONE SLIGHT VARIATION

STONALIZZAZIONE / SHADE VARIATION	
ANSI A137.1	V3 (Buff - Cinder - Dust - Ebony) MODERATA VARIAZIONE MODERATE VARIATION

FUGA MINIMA CONSIGLIATA/ RECOMMENDED MINIMUM JOINT	
OUTDOOR	5-6 mm approx
NON RECT (INDOOR)	3-4 mm approx

North Cape

PAVIMENTI / GRES A MASSA COLORATA
FLOORS / COLOURED-BODY STONEWARE



REISA



DROVE



RONDANE



GUTULIA

PR()TECT
ANTIBATTERICO · ANTIMICROBIAL

30x180 RECT



20x180 RECT

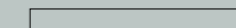

20x90,5





Pavimento / Floor
Gutulia 30x180 Rect



Pavimento / Floor
Drove 30x180 Rect
Drove 20x180 Rect



Pavimento / Floor
Rondane 30x180 Rect

REISA



30x180^{RECT} 12"x71" 12 mm
PGICN201 B17 ● 095 ■



20x180^{RECT} 8"x71" 12 mm
PG4CN201 B17 ● 095 ■



20x90,5* 8"x36" 10 mm
PG2NC20 B52 ● 067 ■

DROVE



30x180^{RECT} 12"x71" 12 mm
PGICN001 B17 ● 095 ■



20x180^{RECT} 8"x71" 12 mm
PG4CN001 B17 ● 095 ■



20x90,5* 8"x36" 10 mm
PG2NC00 B52 ● 067 ■

RONDANE



30x180^{RECT} 12"x71" 12 mm
PGICN301 B17 ● 095 ■



20x180^{RECT} 8"x71" 12 mm
PG4CN301 B17 ● 095 ■



20x90,5* 8"x36" 10 mm
PG2NC30 B52 ● 067 ■

GUTULIA



30x180^{RECT} 12"x71" 12 mm
PGICN101 B17 ● 095 ■



20x180^{RECT} 8"x71" 12 mm
PG4CN101 B17 ● 095 ■



20x90,5* 8"x36" 10 mm
PG2NC10 B52 ● 067 ■

* La protezione antibatterica non è applicata / The antimicrobial protection is not applied / Der antibakterielle Schutz wird nicht angewendet / La protection antibactérienne n'est pas appliquée

* La protezione antibatterica non è applicata / The antimicrobial protection is not applied / Der antibakterielle Schutz wird nicht angewendet / La protection antibactérienne n'est pas appliquée

PEZZI SPECIALI / TRIM PIECES / FORMSTÜCKE / PIÈCES SPÉCIALES

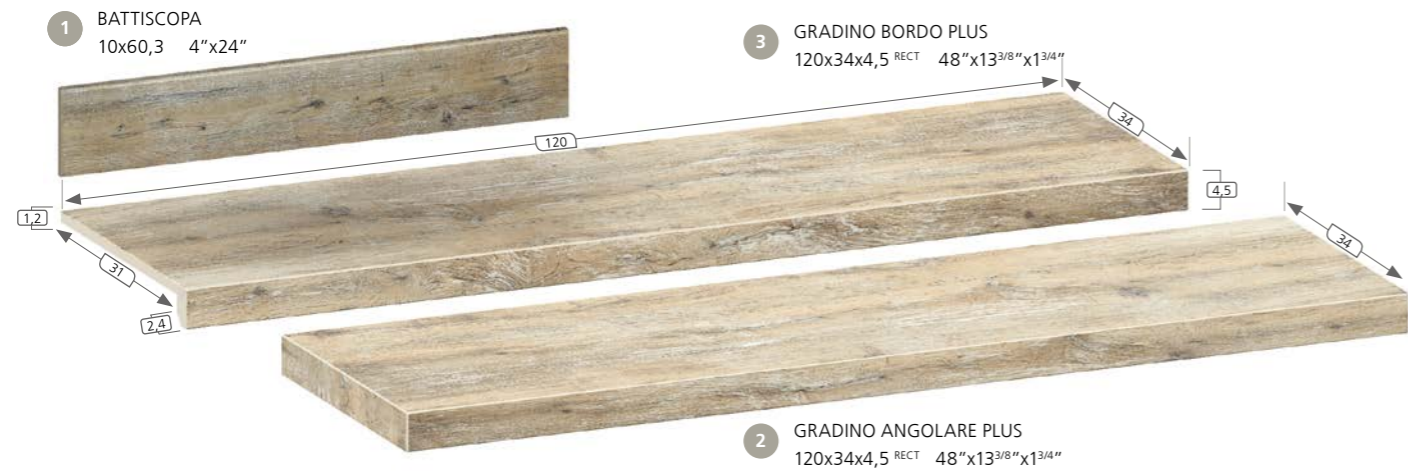

1

BATTISCOPA
10x60,3 4"x24" 10 mm

PGRNC00	A08	011	DROVE
PGRNC10	A08	011	GUTULIA
PGRNC20	A08	011	REISA
PGRNC30	A08	011	RONDANE

2

GRADINO ANGOLARE PLUS
120x34x4,5 RECT 48"x13^{3/8}"x1^{3/4}" 12 mm

PGDNC01	B40	134	DROVE DX
PGDNC11	B40	134	GUTULIA DX
PGDNC21	B40	134	REISA DX
PGDNC31	B40	134	RONDANE DX
PGDNC02	B40	134	DROVE SX
PGDNC12	B40	134	GUTULIA SX
PGDNC22	B40	134	REISA SX
PGDNC32	B40	134	RONDANE SX

3

GRADINO BORDO PLUS
120x34x4,5 RECT 48"x13^{3/8}"x1^{3/4}" 12 mm

PGDNC00	B36	126	DROVE
PGDNC10	B36	126	GUTULIA
PGDNC20	B36	126	REISA
PGDNC30	B36	126	RONDANE

Trattandosi di pezzi artigianali possono verificarsi piccole variazioni dimensionali / Handmade pieces: light size variations may occur / Da es sich um handgemachte Teile handelt, können es kleine dimensionale Veränderungen auftreten / Étant donné qu'il s'agit de pièces faites à la main il peut y avoir des petits changements dimensionnels

IMBALLAGGI E PESI / PACKINGS AND WEIGHTS / VERPACKUNGEN UND GEWICHTE / EMBALLAGES ET POIDS

DESCRIZIONE DESCRIPTION	FORMATI SIZES	PEZZI SCATOLA PIECES BOX	PESO SCATOLA KG. WEIGHT BOX	MQ. SCATOLA SQM BOX	ML SCATOLA LM BOX	SCATOLE PALLET BOXES PALLET	PESO PALLET KG. WEIGHT PALLET	MQ. PALLET SQM PALLET
FONDO	30x180 RECT	2	30,20	1,08	-	45	1359	48,60
FONDO	20x180 RECT	3	30,00	1,08	-	48	1440	51,84
FONDO	20x90,5	6	24,50	1,086	-	48	1176	52,128
BATTISCOPA	10x60,3	16	20	0,965	9,648	48	960	46,310
GRADINO BORDO PLUS	120x34x4,5 RECT	2	35	0,816	-	12	420	9,792
GRADINO ANGOLARE PLUS	120x34x4,5 RECT	1	17,50	0,408	-	24	420	9,792



CARATTERISTICHE TECNICHE

TECHNICAL FEATURES / TECHNISCHE EIGENSCHAFTEN / CARACTÉRISTIQUES TECHNIQUES

GRES A MASSA COLORATA

COLOURED-BODY STONEWARE / FEINSTEINZEUG MIT FARBIGER MASSE / GRÈS CÉRAME À MASSE COLORÉE
EN 14411-G (Bla-UGL) • ANSI A137.1-UGL (UNGLAZED PORCELAIN TILES - P1 CLASS) • ISO 13006-G (Bla-UGL)

	RESISTENZA ALLO SCIVOLAMENTO / SLIP RESISTANCE
DIN 51130	R9
BCR TORTUS	μ > 0,40
ANSI A326.3	DCOF ≥ 0.42

	STONALIZZAZIONE / SHADE VARIATION
ANSI A137.1	V2 (Rondane) LIEVE VARIAZIONE SLIGHT VARIATION

	FUGA MINIMA CONSIGLIATA/ RECOMMENDED MINIMUM JOINT
RECT (INDOOR)	2 mm
NON RECT (INDOOR)	3-4 mm approx

	STONALIZZAZIONE / SHADE VARIATION
ANSI A137.1	V3 (Gutulia - Drove - Reisa) MODERATA VARIAZIONE MODERATE VARIATION



Zero.3

ZERO.3

**Costruire con leggerezza
lo spazio dei sogni.**

Gently build the space where dreams are made.

Aisthesis 0.3

PAVIMENTI E RIVESTIMENTI / GRES LAMINATO
FLOORS AND WALLS / LAMINATED PORCELAIN STONEWARE



BIANCO



PAGLIERINO



SABBIA



CACAO



LAVICA



100x300 RECT

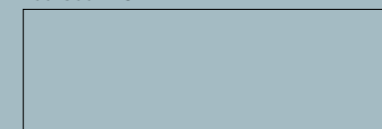

100x100 RECT



50x100 RECT



50x50 RECT





Rivestimento / Wall
Bianco 100x300 Rect
Bianco 100x100 Rect
Bianco 50x100 Rect
Lavica 50x100 Rect
Astine Lavica 50x100 Rect
Pavimento / Floor
Lavica 100x100 Rect



Rivestimento / Wall
Sabbia 50x100 Rect
Cerchi Paglierino 50x100 Rect
Pavimento / Floor
Cacao 50x100 Rect

Rivestimento / Wall
Paglierino 50x100 Rect
Gessato Paglierino 50x100 Rect
Pavimento / Floor
Paglierino 50x100 Rect



Rivestimento / Wall
Bianco 50x100 Rect
Quadretti Cacao 50x100 Rect
Cacao 50x100 Rect
Pavimento / Floor
Cacao 100x100 Rect



BIANCO



100x300^{RECT} 39"x118" PLUS 3,5 mm
PG7AS055 B56 ● 201 ■

PAGLIERINO



100x300^{RECT} 39"x118" PLUS 3,5 mm
PG7AS155 B56 ● 201 ■

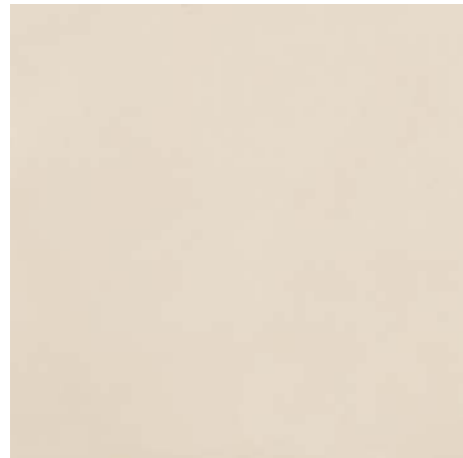

100x100^{RECT} 39"x39" PLUS 3,5 mm
PG8AS05 B02 ● 101 ■



50x100^{RECT} 19 1/2"x39" PLUS 3,5 mm
PG9AS05 B05 ● 093 ■



50x50^{RECT} 19 1/2"x19 1/2" PLUS 3,5 mm
PGVAS05 B05 ● 093 ■



100x100^{RECT} 39"x39" PLUS 3,5 mm
PG8AS15 B02 ● 101 ■



50x100^{RECT} 19 1/2"x39" PLUS 3,5 mm
PG9AS15 B05 ● 093 ■

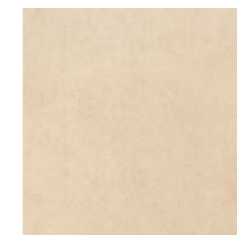

50x50^{RECT} 19 1/2"x19 1/2" PLUS 3,5 mm
PGVAS15 B05 ● 093 ■

SABBIA

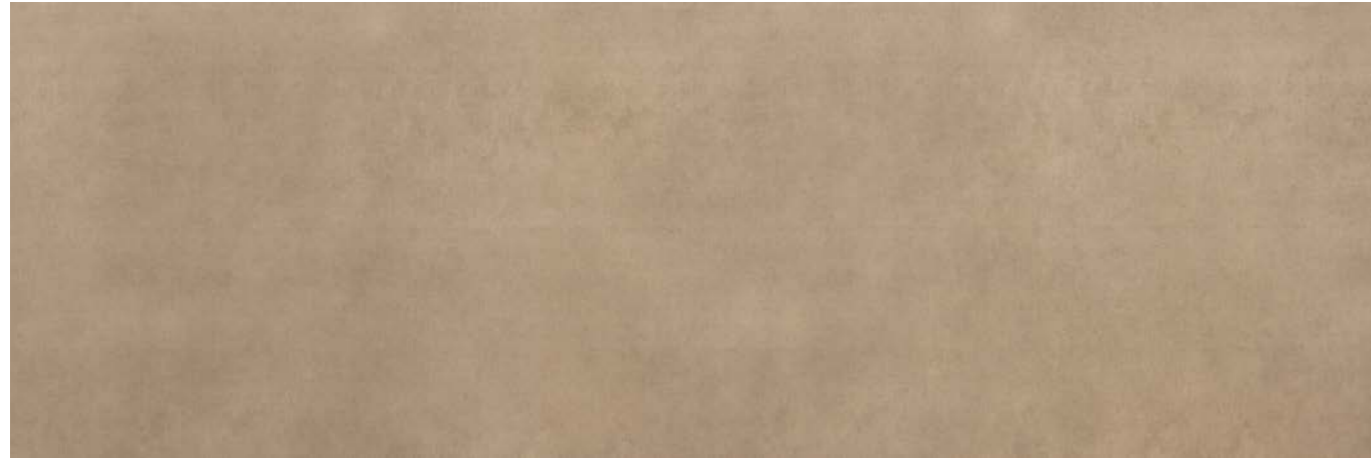

100x300 ^{RECT} 39"x118"
PG7AS355 B56 ● 201 ■

PLUS 3,5 mm

CACAO



100x300 ^{RECT} 39"x118"
PG7AS255 B56 ● 201 ■

PLUS 3,5 mm



100x100 ^{RECT} 39"x39"
PG8AS35 B02 ● 101 ■

PLUS 3,5 mm



50x100 ^{RECT} 19 1/2"x39"
PG9AS35 B05 ● 093 ■

PLUS 3,5 mm

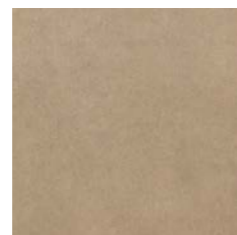

50x50 ^{RECT} 19 1/2"x19 1/2"
PGVAS35 B05 ● 093 ■

PLUS 3,5 mm



100x100 ^{RECT} 39"x39"
PG8AS25 B02 ● 101 ■

PLUS 3,5 mm



50x100 ^{RECT} 19 1/2"x39"
PG9AS25 B05 ● 093 ■

PLUS 3,5 mm



50x50 ^{RECT} 19 1/2"x19 1/2"
PGVAS25 B05 ● 093 ■

PLUS 3,5 mm

LAVICA

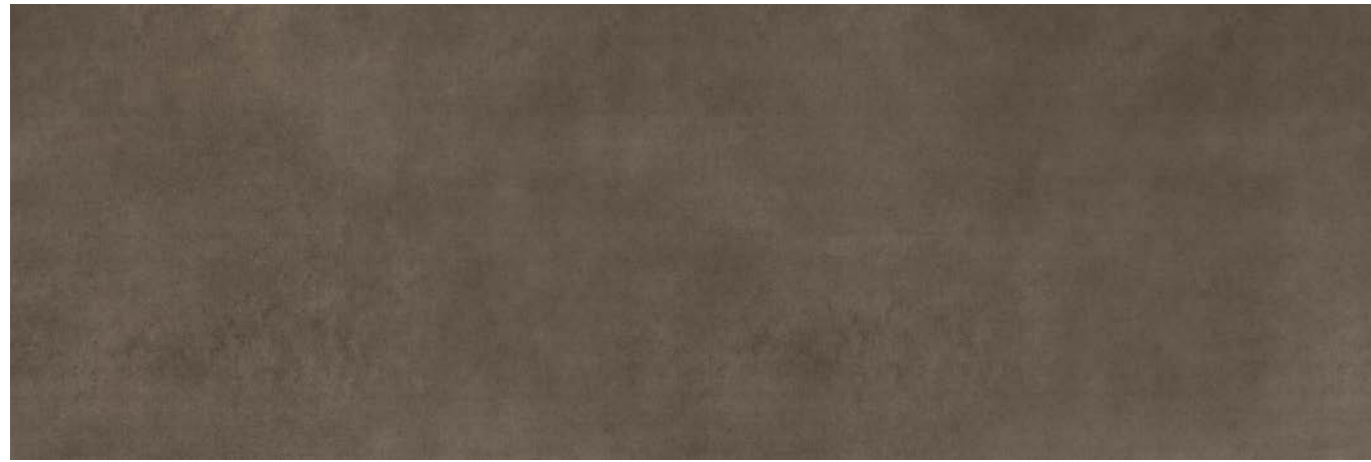

100x300^{RECT} 39"x118"
PG7AS455 B56 ● 201 ■

PLUS 3,5 mm



100x100^{RECT} 39"x39"
PG8AS45 B02 ● 101 ■

PLUS 3,5 mm



50x100^{RECT} 19 1/2"x39"
PG9AS45 B05 ● 093 ■

PLUS 3,5 mm



50x50^{RECT} 19 1/2"x19 1/2"
PGVAS45 B05 ● 093 ■

PLUS 3,5 mm

BIANCO

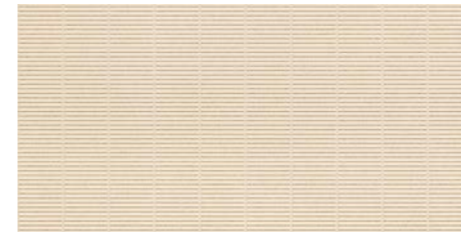

GESSATO 3 mm *
50x100^{RECT} 19 1/2"x39"
PGZAS0G B31 ● 118 ■



QUADRETTI 3 mm *
50x100^{RECT} 19 1/2"x39"
PGZAS0Q B31 ● 118 ■



CERCHI 3 mm *
50x100^{RECT} 19 1/2"x39"
PGZAS0C B30 ● 117 ■

SABBIA

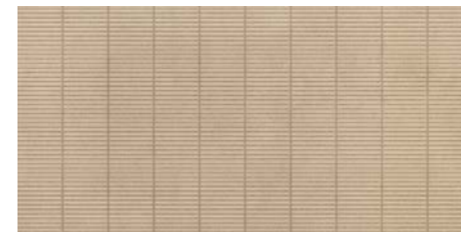

GESSATO 3 mm *
50x100^{RECT} 19 1/2"x39"
PGZAS3G B31 ● 118 ■

PAGLIERINO



GESSATO 3 mm *
50x100^{RECT} 19 1/2"x39"
PGZAS1G B31 ● 118 ■



QUADRETTI 3 mm *
50x100^{RECT} 19 1/2"x39"
PGZAS1Q B31 ● 118 ■



CERCHI 3 mm *
50x100^{RECT} 19 1/2"x39"
PGZAS1C B30 ● 117 ■



QUADRETTI 3 mm *
50x100^{RECT} 19 1/2"x39"
PGZAS3Q B31 ● 118 ■

* Posare solo a parete / Recommended only for wall applications / Nur an der Wand verlegen / Recommandé seulement pour les revêtements

CACAO



GESSATO 3 mm *
50x100^{RECT} 19 1/2" x 39"
PGZAS2G B31 ● 118 ▣

LAVICA



GESSATO 3 mm *
50x100^{RECT} 19 1/2" x 39"
PGZAS4G B31 ● 118 ▣

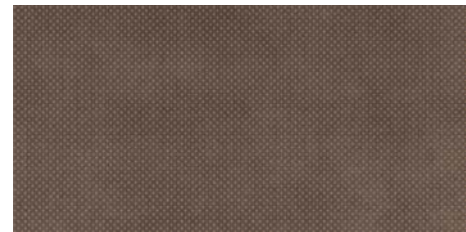

QUADRETTI 3 mm *
50x100^{RECT} 19 1/2" x 39"
PGZAS2Q B31 ● 118 ▣



QUADRETTI 3 mm *
50x100^{RECT} 19 1/2" x 39"
PGZAS4Q B31 ● 118 ▣



ASTINE 3 mm *
50x100^{RECT} 19 1/2" x 39"
PGZAS2A B33 ● 120 ▣



ASTINE 3 mm *
50x100^{RECT} 19 1/2" x 39"
PGZAS4A B33 ● 120 ▣

IMBALLAGGI E PESI / PACKINGS AND WEIGHTS / VERPACKUNGEN UND GEWICHTE / EMBALLAGES ET POIDS

DESCRIZIONE DESCRIPTION	FORMATI SIZES	PEZZI SCATOLA PIECES BOX	PESO SCATOLA KG. WEIGHT BOX	MQ. SCATOLA SQM BOX	ML SCATOLA LM BOX	SCATOLE PALLET BOXES PALLET	PESO PALLET KG. WEIGHT PALLET	MQ. PALLET SQM PALLET
FONDO	100x300 ^{RECT}	1	25,35	3	-	20	507	60
FONDO	100x100 ^{RECT}	3	24,1	3	-	25	602,5	75
FONDO	50x100 ^{RECT}	5	20	2,50	-	32	640	80
FONDO	50x50 ^{RECT}	7	14	1,75	-	48	672	84
DECORI 3 mm	50x100 ^{RECT}	4	14	2	-	-	-	-



CARATTERISTICHE TECNICHE

TECHNICAL FEATURES / TECHNISCHE EIGENSCHAFTEN / CARACTÉRISTIQUES TECHNIQUES

GRES LAMINATO

LAMINATED PORCELAIN STONEWARE / LAMINIERTES FEINSTEINZEUG / GRÈS LAMINÉ
EN 14411-G (Bla-UGL) • ANSI A137.3 (UNGLAZED BACK LAYERED GAUGED PORCELAIN SLABS) • ISO 13006-G (Bla-UGL)

RESISTENZA ALLO SCIVOLAMENTO / SLIP RESISTANCE	
DIN 51130	R9
BCR TORTUS	μ > 0,40

STONALIZZAZIONE / SHADE VARIATION	
ANSI A137.3	V2 VARIAZIONI MINIME SLIGHT VARIATION

FUGA MINIMA CONSIGLIATA / RECOMMENDED MINIMUM JOINT	
POSA A PARETE / WALL	1 mm (INDOOR)
POSA A PAVIMENTO / FLOOR	2 mm (INDOOR)

* Posare solo a parete / Recommended only for wall applications / Nur an der Wand verlegen / Recommandé seulement pour les revêtements

Doghe 0.3

PAVIMENTI E RIVESTIMENTI / GRES LAMINATO
FLOORS AND WALLS / LAMINATED PORCELAIN STONEWARE



ROVERE NATURALE



ROVERE OLIATO



ROVERE VERNICIATO



100x300 RECT

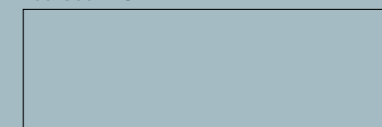

20x100 RECT

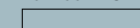

20x150 RECT

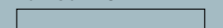

20x200 RECT





Rivestimento / Wall
Rovere Naturale 100x300 Rect
Rovere Naturale 20x150 Rect
Rovere Naturale 20x100 Rect
Vasca / Bathtub
Aisthesis 0.3 Cacao Rect

Pavimento / Floor
Rovere Naturale 20x200 Rect
Rovere Naturale 20x150 Rect
Rovere Naturale 20x100 Rect



Rivestimento / Wall
Rovere Naturale 20x150 Rect
Rovere Naturale 20x100 Rect
Rovere Verniciato 20x100 Rect
Rovere Verniciato 20x150 Rect

Pavimento / Floor
Rovere Oliato 20x200 Rect
Rovere Oliato 20x150 Rect
Rovere Oliato 20x100 Rect

ROVERE NATURALE



100x300^{RECT} 39"x118" PLUS 3,5 mm
PZ7DG065 B56 ● 201 ■



20x200^{RECT} 8"x79" PLUS 3,5 mm
PZ3DG06 B22 ● 189 ■



20x150^{RECT} 8"x59" PLUS 3,5 mm
PZ1DG06 B22 ● 189 ■



20x100^{RECT} 8"x39" PLUS 3,5 mm
PZ2DG061 B22 ● 189 ■

ROVERE OLIATO



100x300^{RECT} 39"x118" PLUS 3,5 mm
PZ7DG165 B56 ● 201 ■



20x200^{RECT} 8"x79" PLUS 3,5 mm
PZ3DG16 B22 ● 189 ■



20x150^{RECT} 8"x59" PLUS 3,5 mm
PZ1DG16 B22 ● 189 ■



20x100^{RECT} 8"x39" PLUS 3,5 mm
PZ2DG161 B22 ● 189 ■

ROVERE VERNICIATO



100x300^{RECT} 39"x118" PLUS 3,5 mm
PZ7DG265 B56 ● 201 ■



20x200^{RECT} 8"x79" PLUS 3,5 mm
PZ3DG26 B22 ● 189 ■



20x150^{RECT} 8"x59" PLUS 3,5 mm
PZ1DG26 B22 ● 189 ■



20x100^{RECT} 8"x39" PLUS 3,5 mm
PZ2DG261 B22 ● 189 ■

IMBALLAGGI E PESI / PACKINGS AND WEIGHTS / VERPACKUNGEN UND GEWICHTE / EMBALLAGES ET POIDS

DESCRIZIONE DESCRIPTION	FORMATI SIZES	PEZZI SCATOLA PIECES BOX	PESO SCATOLA KG. WEIGHT BOX	MQ. SCATOLA SQM BOX	ML SCATOLA LM BOX	SCATOLE PALLET BOXES PALLET	PESO PALLET KG. WEIGHT PALLET	MQ. PALLET SQM PALLET
FONDO	20x150 ^{RECT}	5	10,8	1,5	-	40	432	60
FONDO	20x100 ^{RECT}	5	8,5	1	-	60	510	60
FONDO	20x200 ^{RECT}	4	13,7	1,6	-	40	548	64
FONDO	300x100 ^{RECT}	1	25,35	3	-	20	507	60



CARATTERISTICHE TECNICHE

TECHNICAL FEATURES / TECHNISCHE EIGENSCHAFTEN / CARACTÉRISTIQUES TECHNIQUES

GRES LAMINATO

LAMINATED PORCELAIN STONEWARE / LAMINIERTES FEINSTEINZEUG / GRÈS LAMINÉ
EN 14411-G (Bla-UGL) • ANSI A137.3 (UNGLAZED BACK LAYERED GAUGED PORCELAIN SLABS) • ISO 13006-G (Bla-UGL)

RESISTENZA ALLO SCIVOLAMENTO / SLIP RESISTANCE	
DIN 51130	R10
DIN 51097	B (A+B)
BCR TORTUS	$\mu > 0,40$
ANSI A326.3	DCOF ≥ 0.42
BS 7976-2	36+
AS/NZS 4586	P3

FUGA MINIMA CONSIGLIATA / RECOMMENDED MINIMUM JOINT	
POSA A PARETE / WALL	1 mm (INDOOR)
POSA A PAVIMENTO / FLOOR	2 mm (INDOOR)

STONALIZZAZIONE / SHADE VARIATION	
ANSI A137.3	V2 VARIAZIONI MINIME SLIGHT VARIATION



Experience 0.3

PAVIMENTI E RIVESTIMENTI / GRES LAMINATO
FLOORS AND WALLS / LAMINATED PORCELAIN STONEWARE



BIANCO DENSO



BEIGE TENUE



GRIGIO VIVO

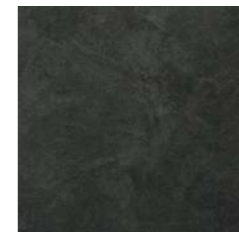

NERO PURO

100x300 RECT

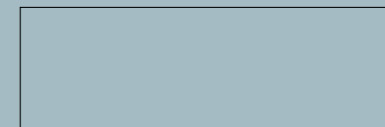

100x100 RECT



50x100 RECT



50x50 RECT





Pavimento / Floor
Grigio Vivo 100x300 Rect
Bianco Denso 100x300 Rect



Rivestimento / Wall
 Bianco Denso 100x300 Rect
 Mosaico B Bianco Denso 25x25 Rect
 Elio Bianco 50x100 Rect
Pavimento / Floor
 Grigio Vivo 100x100 Rect



Rivestimento / Wall
 Beige Tenue 100x300 Rect
 Beige Tenue 100x100 Rect
 Nero Puro 100x300 Rect
Pavimento / Floor
 Nero Puro 100x100 Rect

Rivestimento / Wall
 Beige Tenue 100x300 Rect
 Mosaico A Beige Tenue 50x50 Rect
Pavimento / Floor
 Beige Tenue 100x300 Rect



BIANCO DENSO

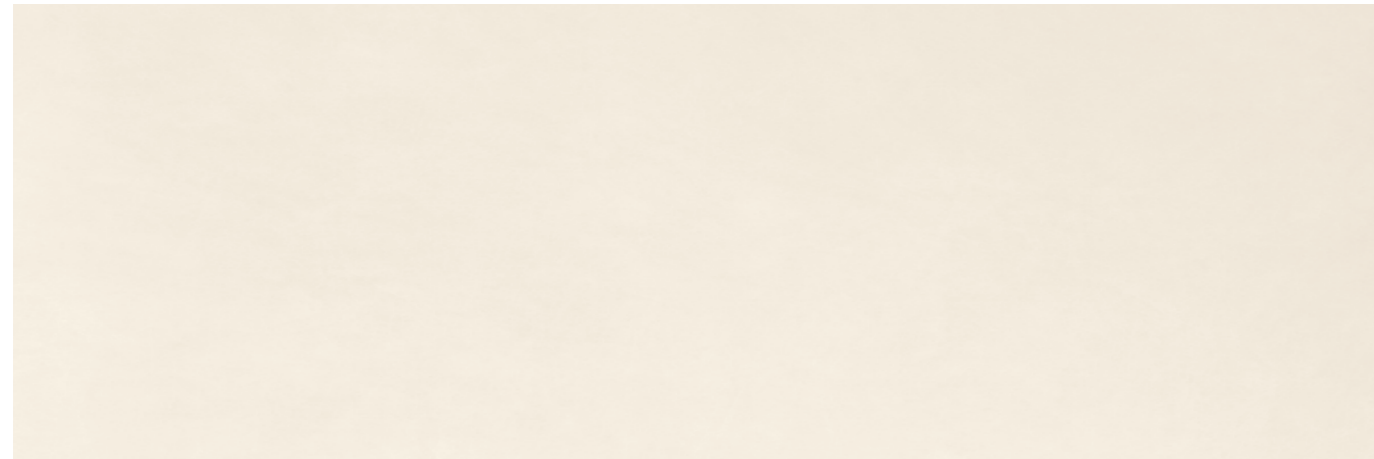

100x300^{RECT} 39"x118"
PG7EX055 B56 ● 201 ■

PLUS 3,5 mm

BEIGE TENUE



100x300^{RECT} 39"x118"
PG7EX155 B56 ● 201 ■

PLUS 3,5 mm



100x100^{RECT} 39"x39"
PG8EX05 B02 ● 101 ■

PLUS 3,5 mm

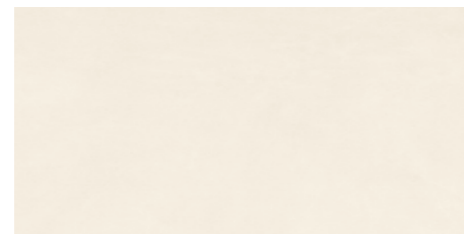

50x100^{RECT} 19 1/2"x39"
PG9EX05 B05 ● 093 ■

PLUS 3,5 mm

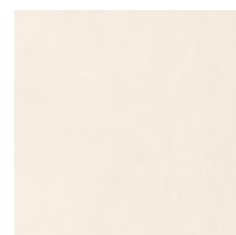

50x50^{RECT} 19 1/2"x19 1/2"
PGVEX05 B05 ● 093 ■

PLUS 3,5 mm



100x100^{RECT} 39"x39"
PG8EX15 B02 ● 101 ■

PLUS 3,5 mm

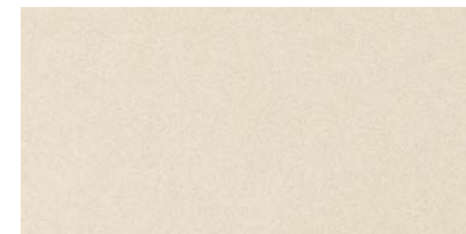

50x100^{RECT} 19 1/2"x39"
PG9EX15 B05 ● 093 ■

PLUS 3,5 mm

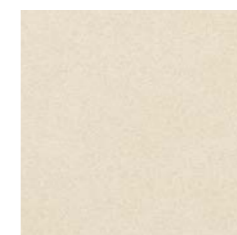

50x50^{RECT} 19 1/2"x19 1/2"
PGVEX15 B05 ● 093 ■

PLUS 3,5 mm

GRIGIO VIVO



100x300^{RECT} 39"x118"
PG7EX255 B56 ● 201 ■

PLUS 3,5 mm

NERO PURO



100x300^{RECT} 39"x118"
PG7EX355 B56 ● 201 ■

PLUS 3,5 mm



100x100^{RECT} 39"x39"
PG8EX25 B02 ● 101 ■

PLUS 3,5 mm



50x100^{RECT} 19 1/2"x39"
PG9EX25 B05 ● 093 ■

PLUS 3,5 mm

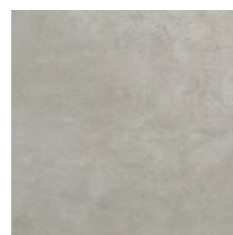

50x50^{RECT} 19 1/2"x19 1/2"
PGVEX25 B05 ● 093 ■

PLUS 3,5 mm



100x100^{RECT} 39"x39"
PG8EX35 B02 ● 101 ■

PLUS 3,5 mm



50x100^{RECT} 19 1/2"x39"
PG9EX35 B05 ● 093 ■

PLUS 3,5 mm



50x50^{RECT} 19 1/2"x19 1/2"
PGVEX35 B05 ● 093 ■

PLUS 3,5 mm

BIANCO DENSO

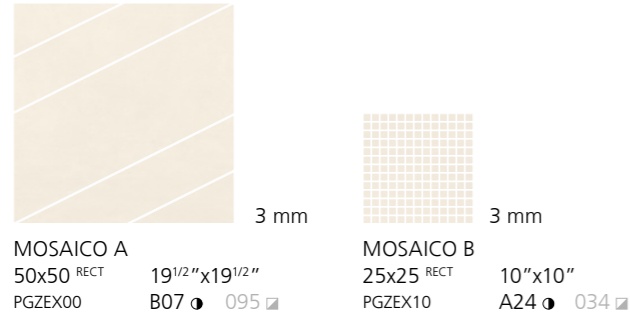

BEIGE TENUE

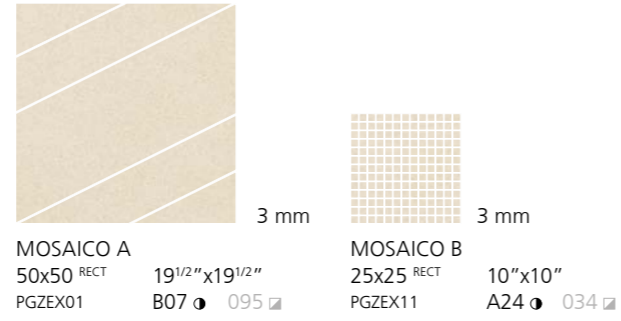

GRIGIO VIVO

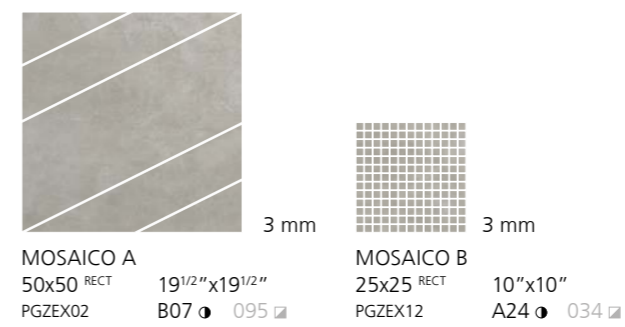

NERO PURO

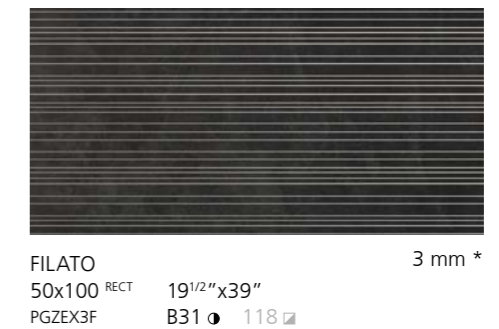
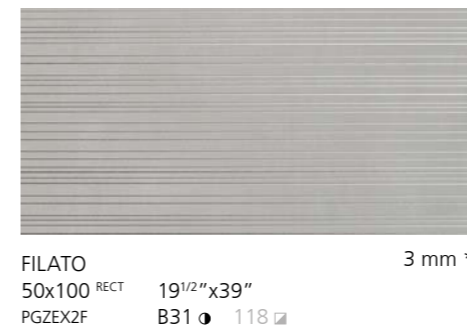
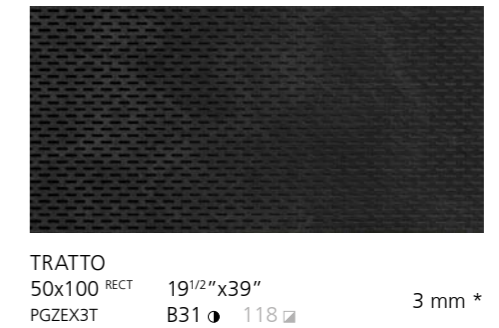
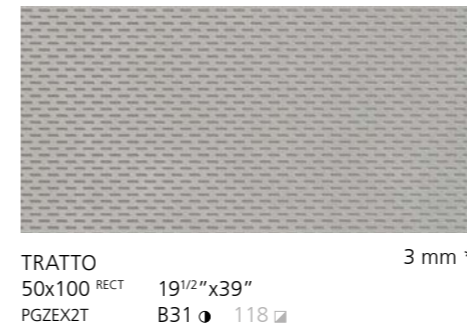
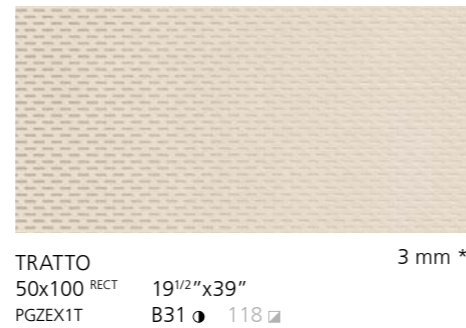
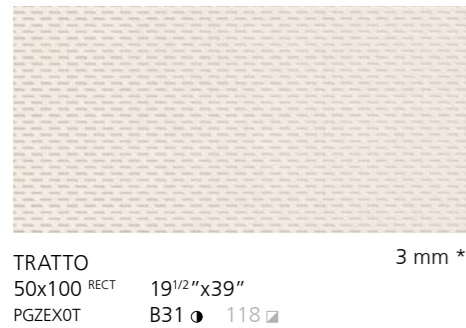
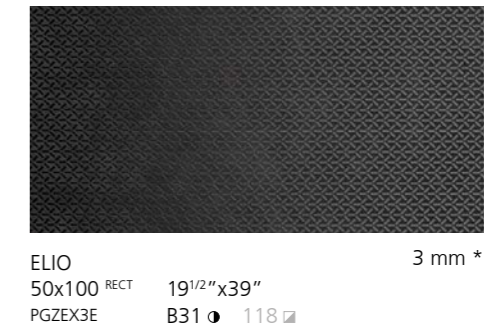
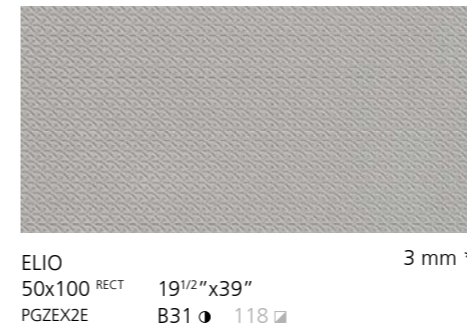
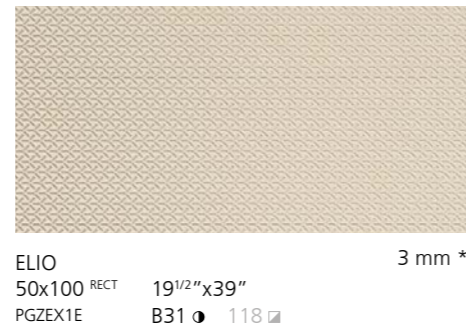
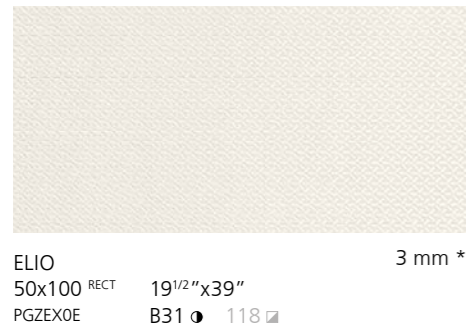
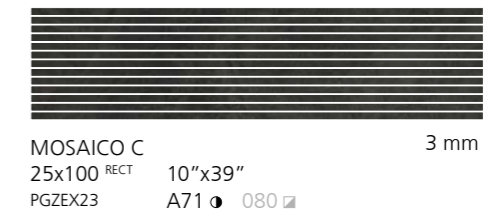
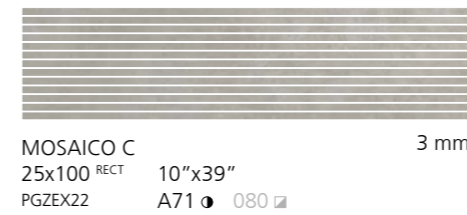
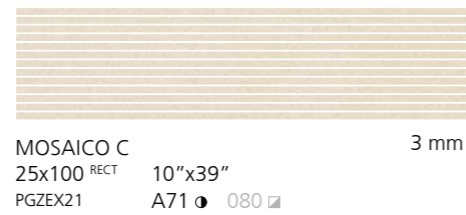
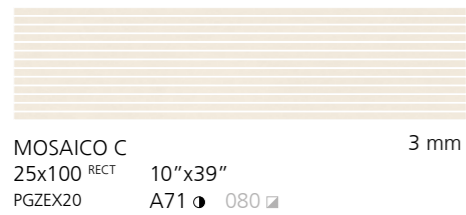
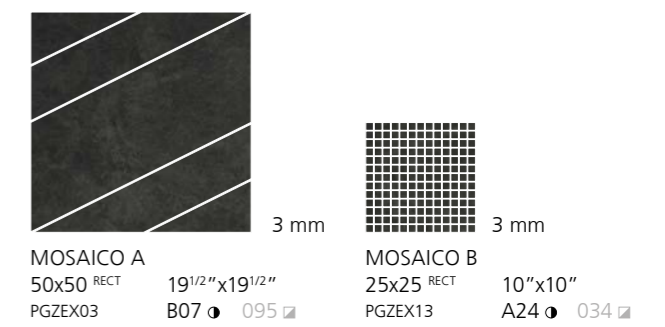

* Posare solo a parete / Recommended only for wall applications / Nur an der Wand verlegen / Recommandé seulement pour les revêtements

* Posare solo a parete / Recommended only for wall applications / Nur an der Wand verlegen / Recommandé seulement pour les revêtements

FLORA



A PLUS 3,5 mm *
100x100^{RECT} 39"x39"
PG8EXFA B43 ● 218 ▣



B PLUS 3,5 mm *
100x100^{RECT} 39"x39"
PG8EXFB B43 ● 218 ▣



C PLUS 3,5 mm *
100x100^{RECT} 39"x39"
PG8EXFC B43 ● 218 ▣



E PLUS 3,5 mm *
100x100^{RECT} 39"x39"
PG8EXFE B43 ● 218 ▣



D PLUS 3,5 mm *
100x100^{RECT} 39"x39"
PG8EXFD B43 ● 218 ▣

* Posare solo a parete / Recommended only for wall applications / Nur an der Wand verlegen /
Recommandé seulement pour les revêtements

Le dimensioni dei decori sono personalizzabili / Decors dimensions can be customized /
Das Format der Dekoren ist auf Wunsch realisierbar / La dimension des décors peut être
personnalisée

Attenzione: per la pulizia dei decori attenersi scrupolosamente alle istruzioni contenute
nell'imballo /
Notice: to clean the decors you must follow carefully the instructions provided inside the box /
Achtung: für die reinigung sich genau auf die anleitungen in der verpackung halten /
Attention: pour le nettoyage des décors il faut suivre scrupuleusement les renseignements
contenus dans la boîte

IMBALLAGGI E PESI / PACKINGS AND WEIGHTS / VERPACKUNGEN UND GEWICHTE / EMBALLAGES ET POIDS

DESCRIZIONE DESCRIPTION	FORMATI SIZES	PEZZI SCATOLA PIECES BOX	PESO SCATOLA KG. WEIGHT BOX	MQ. SCATOLA SQM BOX	ML SCATOLA LM BOX	SCATOLE PALLET BOXES PALLET	PESO PALLET KG. WEIGHT PALLET	MQ. PALLET SQM PALLET
FONDO	100x300 ^{RECT}	1	25,35	3	-	20	507	60
FONDO	100x100 ^{RECT}	3	24,1	3	-	25	602,5	75
FONDO	50x100 ^{RECT}	5	20	2,50	-	32	640	80
FONDO	50x50 ^{RECT}	7	14	1,75	-	48	672	84
MOSAICO A 3 mm	50x50 ^{RECT}	3	5,25	0,75	-	-	-	-
MOSAICO B 3 mm	25x25 ^{RECT}	6	2,70	0,375	-	-	-	-
MOSAICO C 3 mm	25x100 ^{RECT}	3	5,25	0,750	-	-	-	-
DECORI 3 mm	50x100 ^{RECT}	4	14	2	-	-	-	-
DECORI STAMPATI FLORA 3,5 mm	100x100 ^{RECT}	1	7,4	1	-	-	-	-

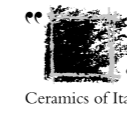

CARATTERISTICHE TECNICHE

TECHNICAL FEATURES / TECHNISCHE EIGENSCHAFTEN / CARACTÉRISTIQUES TECHNIQUES

GRES LAMINATO

LAMINATED PORCELAIN STONEWARE / LAMINIERTES FEINSTEINZEUG / GRÈS LAMINÉ
EN 14411-G (Bla-UGL) • ANSI A137.3 (UNGLAZED BACK LAYERED GAUGED PORCELAIN SLABS) • ISO 13006-G (Bla-UGL)



RESISTENZA ALLO SCIVOLAMENTO / SLIP RESISTANCE	
DIN 51130	R9



STONALIZZAZIONE / SHADE VARIATION	
ANSI A137.3	V2 VARIAZIONI MINIME SLIGHT VARIATION



FUGA MINIMA CONSIGLIATA / RECOMMENDED MINIMUM JOINT	
POSA A PARETE / WALL	1 mm (INDOOR)
POSA A PAVIMENTO / FLOOR	2 mm (INDOOR)

Prime Stone 0.3

PAVIMENTI E RIVESTIMENTI / GRES PORCELLANATO LAMINATO
FLOORS AND WALLS / LAMINATED PORCELAIN STONEWARE



WHITE PRIME



SILVER PRIME



SAND PRIME



GREIGE PRIME



BLACK PRIME



PR()TECT
ANTIBATTERICO · ANTIMICROBIAL

100x300 RECT

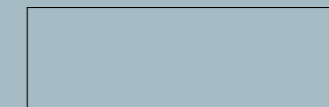

100x250 RECT

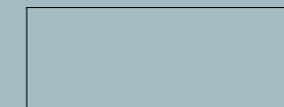

100x100 RECT



50x100 RECT

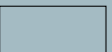



Rivestimento / Wall
Sand Prime Soft 100x250 Rect
Greige Prime Soft 100x300 Rect
Pavimento / Floor
Sand Prime Soft 100x100 Rect



Rivestimento / Wall
White Prime Soft 100x300 Rect
Pavimento / Floor
Greige Prime Soft 100x100 Rect



Rivestimento / Wall
Greige Prime Soft 100x300 Rect
White Prime Soft 100x300 Rect
Pavimento / Floor
Greige Prime Soft 100x100 Rect



Rivestimento / Wall
Black Prime Soft 100x250 Rect
Black Prime Soft 50x100 Rect
Sand Prime Soft 50x100 Rect
Sand Prime Stream 20x60 Rect

Pavimento / Floor
Sand Prime Soft 50x100 Rect

WHITE PRIME

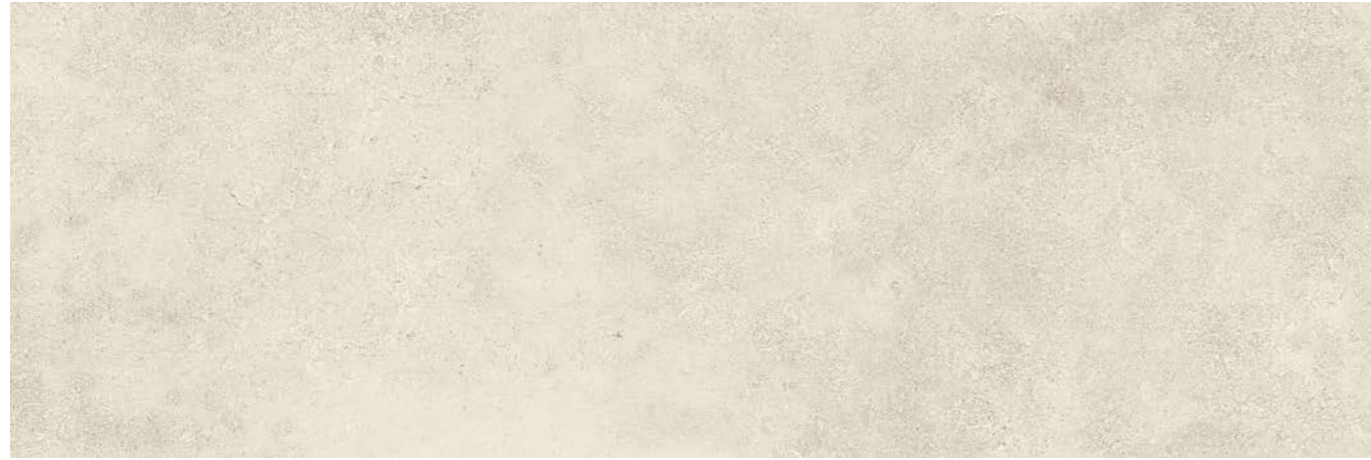

100x300 39"x118" PLUS 5,5 mm
SOFT PZ7PM00 B54 ● 216 ■



100x250 39"x98 1/2" PLUS 5,5 mm
SOFT PZ6PM00 B54 ● 216 ■



100x100 39"x39" PLUS 5,5 mm
SOFT PZ8PM00 B22 ● 189 ■



50x100 19 1/2"x39" PLUS 5,5 mm
SOFT PZ9PM00 B20 ● 106 ■

SILVER PRIME



100x300 39"x118" PLUS 5,5 mm
SOFT PZ7PM20 B55 ● 114 ■



100x250 39"x98 1/2" PLUS 5,5 mm
SOFT PZ6PM20 B55 ● 114 ■



100x100 39"x39" PLUS 5,5 mm
SOFT PZ8PM20 B56 ● 105 ■



50x100 19 1/2"x39" PLUS 5,5 mm
SOFT PZ9PM20 B57 ● 214 ■

SAND PRIME

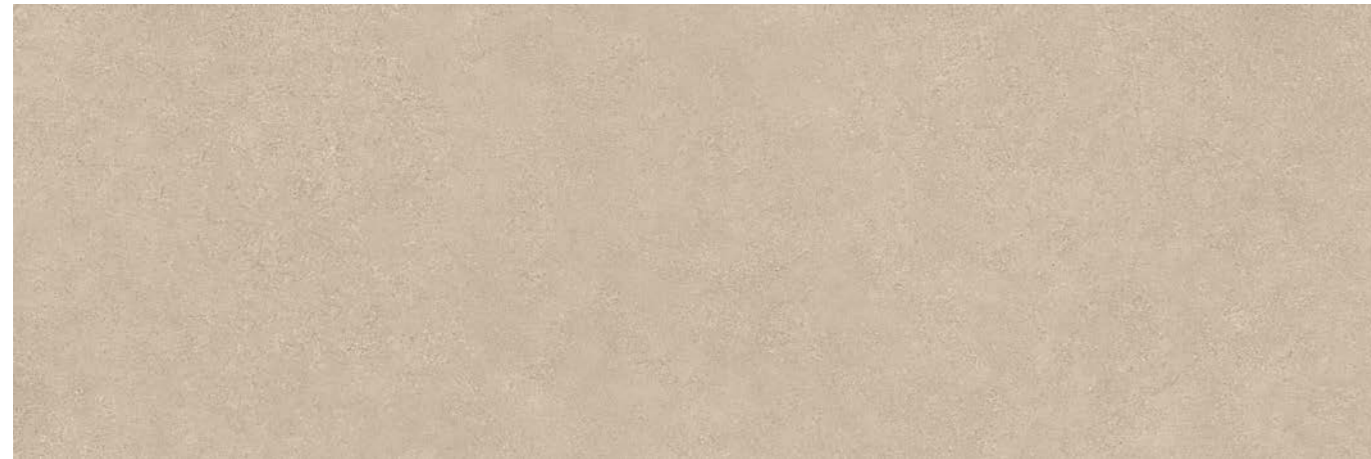

100x300 39"x118" PLUS 5,5 mm
SOFT PZ7PM40 B55 ● 114 ■



100x250 39"x98 1/2" PLUS 5,5 mm
SOFT PZ6PM40 B55 ● 114 ■



100x100 39"x39" PLUS 5,5 mm
SOFT PZ8PM40 B56 ● 105 ■

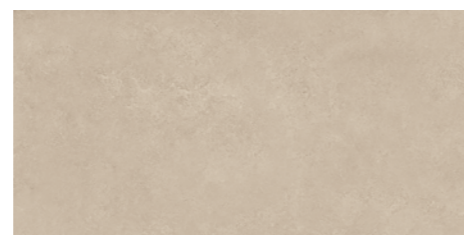

50x100 19 1/2"x39" PLUS 5,5 mm
SOFT PZ9PM40 B57 ● 214 ■

GREIGE PRIME



100x300 39"x118" PLUS 5,5 mm
SOFT PZ7PM30 B55 ● 114 ■



100x250 39"x98 1/2" PLUS 5,5 mm
SOFT PZ6PM30 B55 ● 114 ■



100x100 39"x39" PLUS 5,5 mm
SOFT PZ8PM30 B56 ● 105 ■



50x100 19 1/2"x39" PLUS 5,5 mm
SOFT PZ9PM30 B57 ● 214 ■

BLACK PRIME



100x300 39"x118"
SOFT
PZ7PM10 B55 ● 114 ■

PLUS 5,5 mm



100x250 39"x98 1/2"
SOFT
PZ6PM10 B55 ● 114 ■

PLUS 5,5 mm



100x100 39"x39" PLUS 5,5 mm
SOFT
PZ8PM10 B56 ● 105 ■



50x100 19 1/2"x39" PLUS 5,5 mm
SOFT
PZ9PM10 B57 ● 214 ■

IMBALLAGGI E PESI / PACKINGS AND WEIGHTS / VERPACKUNGEN UND GEWICHTE / EMBALLAGES ET POIDS

DESCRIZIONE DESCRIPTION	FORMATI SIZES	PEZZI SCATOLA PIECES BOX	PESO SCATOLA KG. WEIGHT BOX	MQ. SCATOLA SQM BOX	ML SCATOLA LM BOX	SCATOLE PALLET BOXES PALLET	PESO PALLET KG. WEIGHT PALLET	MQ. PALLET SQM PALLET
FONDO SOFT	100x300 ^{RECT}	1	37,8	3	-	13	491,4	39
FONDO SOFT	100x250 ^{RECT}	1	28,75	2,5	-	13	373,75	32,50
FONDO SOFT	100x100 ^{RECT}	2	23	2	-	25	575	50
FONDO SOFT	50x100 ^{RECT}	3	17,25	1,50	-	32	552	48



FINITURA SOFT / SOFT SURFACE FINISH

Consigliato per pavimenti in ambienti residenziali e commerciale leggero. / Recommended for flooring in residential and low traffic commercial spaces. / Empfohlen für Böden in Wohnbereichen und Gewerbebereichen mit mäßiger Belastung. / Recommandé pour les sols des espaces résidentiels et commerciaux légers.

CARATTERISTICHE TECNICHE

TECHNICAL FEATURES / TECHNISCHE EIGENSCHAFTEN / CARACTÉRISTIQUES TECHNIQUES

GRES LAMINATO

LAMINATED PORCELAIN STONEWARE / LAMINIERTES FEINSTEINZEUG / GRÈS LAMINÉ
EN 14411-G (Bla-UGL) • ANSI A137.3 (UNGLAZED BACK LAYERED GAUGED PORCELAIN SLABS) • ISO 13006-G (Bla-UGL)

RESISTENZA ALLO SCIVOLAMENTO / SLIP RESISTANCE	
DIN 51130	R9
BCR TORTUS	$\mu > 0,40$
ANSI A326.3	DCOF ≥ 0.42

STONALIZZAZIONE / SHADE VARIATION	
ANSI A137.3	V2 VARIAZIONI MINIME SLIGHT VARIATION

FUGA MINIMA CONSIGLIATA / RECOMMENDED MINIMUM JOINT	
POSA A PARETE / WALL	1 mm (INDOOR)
POSA A PAVIMENTO / FLOOR	2 mm (INDOOR)

Trilogy 0.3

PAVIMENTI E RIVESTIMENTI / GRES LAMINATO
FLOORS AND WALLS / LAMINATED PORCELAIN STONEWARE



CALACATTA WHITE



ONYX LIGHT



MOON BEIGE



SANDY GREY



SKY SMOKE



PROTECT
ANTIBATTERICO · ANTIMICROBIAL

100x300 RECT

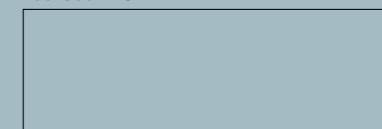

100x100 RECT



50x100 RECT

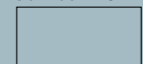



Rivestimento / Wall
Calacatta White Lux 100x300 Rect
Pavimento / Floor
Calacatta White Lux 100x100 Rect



Rivestimento / Wall
Moon Beige Soft 100x300 Rect
Pavimento / Floor
Moon Beige Soft 60x60 Rect

Rivestimento / Wall
Onyx Light Soft 100x300 Rect
Pavimento / Floor
Onyx Light Soft 100x100 Rect





Rivestimento / Wall
Sky Smoke Soft 100x300 Rect
Pavimento / Floor
Sky Smoke Lux 100x100 Rect

CALACATTA WHITE



100x300^{RECT} 39"x118" PLUS 5,5 mm
SOFT PZ7TY00 B58 ● 113 ■
LUX PZ7TYX0 B60 ● 217 ■

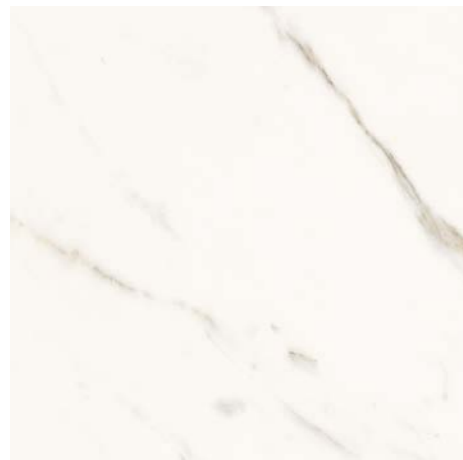

100x100^{RECT} 39"x39" PLUS 5,5 mm
SOFT PZ8TY00 B55 ● 114 ■
LUX PZ8TYX0 B59 ● 117 ■



50x100^{RECT} 19 1/2"x39" PLUS 5,5 mm
SOFT PZ9TY50 B20 ● 106 ■
LUX PZ9TYX0 B58 ● 113 ■

ONYX LIGHT



100x300^{RECT} 39"x118" PLUS 5,5 mm
SOFT PZ7TY20 B58 ● 113 ■
LUX PZ7TYX2 B60 ● 217 ■



100x100^{RECT} 39"x39" PLUS 5,5 mm
SOFT PZ8TY20 B55 ● 114 ■
LUX PZ8TYX2 B59 ● 117 ■



50x100^{RECT} 19 1/2"x39" PLUS 5,5 mm
SOFT PZ9TYS2 B20 ● 106 ■
LUX PZ9TYX2 B58 ● 113 ■

MOON BEIGE



100x300^{RECT} 39"x118" PLUS 5,5 mm
SOFT PZ7TY10 B58 ● 113 ■
LUX PZ7TYX1 B60 ● 217 ■



100x100^{RECT} 39"x39" PLUS 5,5 mm
SOFT PZ8TY10 B55 ● 114 ■
LUX PZ8TYX1 B59 ● 117 ■



50x100^{RECT} 19 1/2"x39" PLUS 5,5 mm
SOFT PZ9TYS1 B20 ● 106 ■
LUX PZ9TYX1 B58 ● 113 ■

SANDY GREY



100x300^{RECT} 39"x118" PLUS 5,5 mm
SOFT PZ7TY30 B58 ● 113 ■
LUX PZ7TYX3 B60 ● 217 ■



100x100^{RECT} 39"x39" PLUS 5,5 mm
SOFT PZ8TY30 B55 ● 114 ■
LUX PZ8TYX3 B59 ● 117 ■



50x100^{RECT} 19 1/2"x39" PLUS 5,5 mm
SOFT PZ9TYS3 B20 ● 106 ■
LUX PZ9TYX3 B58 ● 113 ■

SKY SMOKE



100x300^{RECT} 39"x118" PLUS 5,5 mm
 SOFT PZ7TY40 B58 ● 113 ■
 LUX PZ7TYX4 B60 ● 217 ■



100x100^{RECT} 39"x39" PLUS 5,5 mm
 SOFT PZ8TY40 B55 ● 114 ■
 LUX PZ8TYX4 B59 ● 117 ■



50x100^{RECT} 19 1/2"x39" PLUS 5,5 mm
 SOFT PZ9TYS4 B20 ● 106 ■
 LUX PZ9TYX4 B58 ● 113 ■

La protezione antibatterica è applicata solo sulla versione SOFT / The antimicrobial protection is applied only in SOFT version / Der antibakterielle Schutz ist nur bei der Version SOFT vorhanden / La protection antibactérienne est disponible seulement sur la version SOFT

IMBALLAGGI E PESI / PACKINGS AND WEIGHTS / VERPACKUNGEN UND GEWICHTE / EMBALLAGES ET POIDS

DESCRIZIONE DESCRIPTION	FORMATI SIZES	PEZZI SCATOLA PIECES BOX	PESO SCATOLA KG. WEIGHT BOX	MQ. SCATOLA SQM BOX	ML SCATOLA LM BOX	SCATOLE PALLET BOXES PALLET	PESO PALLET KG. WEIGHT PALLET	MQ. PALLET SQM PALLET
FONDO SOFT / LUX	100x300 ^{RECT}	1	37,8	3	-	13	491,4	39
FONDO SOFT / LUX	100x100 ^{RECT}	2	23	2	-	25	575	50
FONDO SOFT / LUX	50x100 ^{RECT}	3	17,25	1,50	-	32	552	48



FINITURA SOFT / SOFT SURFACE FINISH

Consigliato per pavimenti in ambienti residenziali e commerciale leggero. / Recommended for flooring in residential and low traffic commercial spaces. / Empfohlen für Böden in Wohnbereichen und Gewerbebereichen mit mäßiger Belastung. / Recommandé pour les sols des espaces résidentiels et commerciaux légers.

FINITURA LUX / LUX SURFACE FINISH

La presenza sporadica di piccole disuniformità o di puntini sulla superficie è da ritenersi come caratteristica del materiale e della particolare lavorazione. Consigliato per pavimenti in ambienti residenziali. / The occasional presence of small inconsistencies or of little spots on the surface is to be considered a characteristic of the material and of its particular manufacture. Recommended for flooring in residential spaces. / Das sporadische Vorhandensein von kleinen Unebenheiten oder Punkten auf der Oberfläche ist als charakteristisch für das Material und die besondere Verarbeitung anzusehen. Empfohlen für Böden in Wohnbereichen. / Les imperfections et les petits points constellant la surface incarnent et révèlent le caractère même d'un produit ayant été soumis à une procédure de fabrication particulière. Recommandé pour les sols des espaces résidentiels

CARATTERISTICHE TECNICHE

TECHNICAL FEATURES / TECHNISCHE EIGENSCHAFTEN / CARACTÉRISTIQUES TECHNIQUES

GRES LAMINATO

LAMINATED PORCELAIN STONEWARE / LAMINIERTES FEINSTEINZEUG / GRÈS LAMINÉ
 EN 14411-G (Bla-UGL) • ANSI A137.3 (UNGLAZED BACK LAYERED GAUGED PORCELAIN SLABS) • ISO 13006-G (Bla-UGL)

RESISTENZA ALLO SCIVOLAMENTO / SLIP RESISTANCE	FUGA MINIMA CONSIGLIATA / RECOMMENDED MINIMUM JOINT
ANSI A326.3	POSA A PARETE / WALL 1 mm (INDOOR)
DCOF ≥ 0.42 (SOFT)	POSA A PAVIMENTO / FLOOR 2 mm (INDOOR)

STONALIZZAZIONE / SHADE VARIATION	V2 VARIAZIONI MINIME SLIGHT VARIATION
ANSI A137.3	



Urbanature 0.3

PAVIMENTI E RIVESTIMENTI / GRES LAMINATO
FLOORS AND WALLS / LAMINATED PORCELAIN STONEWARE



LIME



CONCRETE



CEMENT



PORTLAND

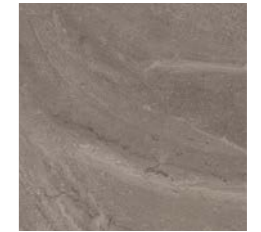

SILICON

100x300 RECT

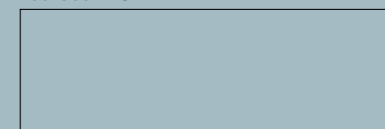

100x100 RECT



50x100 RECT

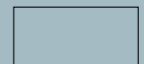



Rivestimento / Wall
 Lime 100x300 Rect
 Lime 100x100 Rect
 Lime 50x100 Rect
Pavimento / Floor
 Silicon 100x100 Rect



Rivestimento / Wall
 Lime 100x300 Rect
 Lime 50x100 Rect
Pavimento / Floor
 Silicon 100x100 Rect

Rivestimento / Wall
 Portland 50x100 Rect
 Urban Stripes Portland 50x100 Rect
Pavimento / Floor
 Portland 100x100 Rect





Rivestimento / Wall
Concrete 50x100 Rect
Concrete 100x300 Rect
Urban Tweed 1 50x100 Rect
Pavimento / Floor
Lime 100x300 Rect



Rivestimento / Wall
Silicon 100x300 Rect
Silicon 50x100 Rect
Urban Tweed 2 50x100 Rect
Pavimento / Floor
Silicon 100x100 Rect



Rivestimento / Wall
Silicon 100x300 Rect
Silicon 50x100 Rect
Urban Tweed 2 50x100 Rect
Pavimento / Floor
Silicon 100x100 Rect

LIME



100x300^{RECT} 39"x118" PLUS 3,5 mm
PZ7UN00 B56 ● 201 ■

CONCRETE



100x300^{RECT} 39"x118" PLUS 3,5 mm
PZ7UN10 B56 ● 201 ■



100x100^{RECT} 39"x39" PLUS 3,5 mm
PZ8UN00 B02 ● 101 ■

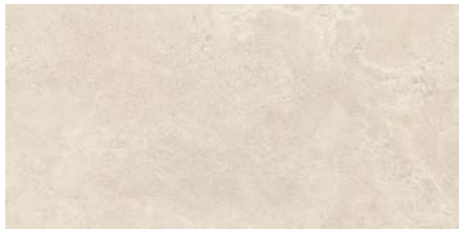

50x100^{RECT} 19 1/2"x39" PLUS 3,5 mm
PZ9UN00 B05 ● 093 ■



100x100^{RECT} 39"x39" PLUS 3,5 mm
PZ8UN10 B02 ● 101 ■



50x100^{RECT} 19 1/2"x39" PLUS 3,5 mm
PZ9UN10 B05 ● 093 ■

CEMENT



100x300^{RECT} 39"x118" PLUS 3,5 mm
PZ7UN20 B56 ● 201 ■



100x100^{RECT} 39"x39" PLUS 3,5 mm
PZ8UN20 B02 ● 101 ■



50x100^{RECT} 19 1/2"x39" PLUS 3,5 mm
PZ9UN20 B05 ● 093 ■

PORTLAND



100x300^{RECT} 39"x118" PLUS 3,5 mm
PZ7UN30 B56 ● 201 ■



100x100^{RECT} 39"x39" PLUS 3,5 mm
PZ8UN30 B02 ● 101 ■



50x100^{RECT} 19 1/2"x39" PLUS 3,5 mm
PZ9UN30 B05 ● 093 ■

SILICON



100x300^{RECT} 39"x118"
PZ7UN40 B56 ● 201 ■

PLUS 3,5 mm



100x100^{RECT} 39"x39" PLUS 3,5 mm
PZ8UN40 B02 ● 101 ■



50x100^{RECT} 19 1/2"x39" PLUS 3,5 mm
PZ9UN40 B05 ● 093 ■



URBAN LEAVES 1* 3 mm
50x100^{RECT} 19 1/2"x39"
PZ9UNL1 B34 ● 126 ■



URBAN LEAVES 2* 3 mm
50x100^{RECT} 19 1/2"x39"
PZ9UNL2 B34 ● 126 ■



URBAN TWEED 1 3 mm
50x100^{RECT} 19 1/2"x39"
PZ9UNT1 B33 ● 190 ■



URBAN TWEED 2 3 mm
50x100^{RECT} 19 1/2"x39"
PZ9UNT2 B33 ● 190 ■

URBAN LEAVES 1, URBAN LEAVES 2, URBAN TWEED 1, URBAN TWEED 2:
Posare solo a parete / Recommended only for wall applications / Nur an der Wand verlegen / Recommandé seulement pour les revêtements

* Sviluppato su 2 soggetti, venduto solo a scatole complete / Developed on 2 patterns, full boxes order only / Paarweise, nur als komplette Verpackung erhältlich / Développé sur 2 éléments, vendu uniquement en boîtes complètes

LIME



URBAN STRIPES* 3 mm
50x100^{RECT} 19^{1/2}"x39"
PZ9UNSO B33 ● 190

PORTLAND



URBAN STRIPES* 3 mm
50x100^{RECT} 19^{1/2}"x39"
PZ9UNS3 B33 ● 190

CONCRETE



URBAN STRIPES* 3 mm
50x100^{RECT} 19^{1/2}"x39"
PZ9UNS1 B33 ● 190

SILICON

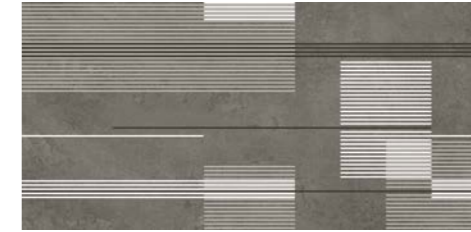
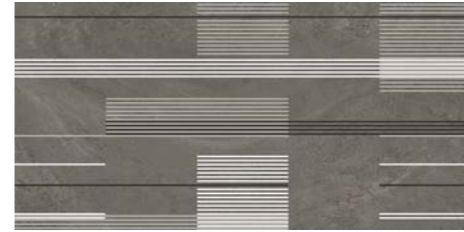

URBAN STRIPES* 3 mm
50x100^{RECT} 19^{1/2}"x39"
PZ9UNS4 B33 ● 190

CEMENT



URBAN STRIPES* 3 mm
50x100^{RECT} 19^{1/2}"x39"
PZ9UNS2 B33 ● 190

URBAN STRIPES: Posare solo a parete / Recommended only for wall applications / Nur an der Wand verlegen / Recommandé seulement pour les revêtements

* Sviluppato su 2 soggetti, venduto solo a scatole complete / Developed on 2 patterns, full boxes order only / Paarweise, nur als komplette Verpackung erhältlich / Développé sur 2 éléments, vendu uniquement en boîtes complètes

URBAN STRIPES: Posare solo a parete / Recommended only for wall applications / Nur an der Wand verlegen / Recommandé seulement pour les revêtements

* Sviluppato su 2 soggetti, venduto solo a scatole complete / Developed on 2 patterns, full boxes order only / Paarweise, nur als komplette Verpackung erhältlich / Développé sur 2 éléments, vendu uniquement en boîtes complètes

IMBALLAGGI E PESI / PACKINGS AND WEIGHTS / VERPACKUNGEN UND GEWICHTE / EMBALLAGES ET POIDS

DESCRIZIONE DESCRIPTION	FORMATI SIZES	PEZZI SCATOLA PIECES BOX	PESO SCATOLA KG. WEIGHT BOX	MQ. SCATOLA SQM BOX	ML SCATOLA LM BOX	SCATOLE PALLET BOXES PALLET	PESO PALLET KG. WEIGHT PALLET	MQ. PALLET SQM PALLET
FONDO	100x300 ^{RECT}	1	25,35	3	-	20	507	60
FONDO	100x100 ^{RECT}	3	24,1	3	-	25	602,5	75
FONDO	50x100 ^{RECT}	5	20	2,5	-	32	640	80
URBAN LEAVES 3 mm	50x100 ^{RECT}	2	7	1	-	-	-	-
URBAN TWEED 3 mm	50x100 ^{RECT}	2	7	1	-	-	-	-
URBAN STRIPES 3 mm	50x100 ^{RECT}	2	7	1	-	-	-	-



CARATTERISTICHE TECNICHE

TECHNICAL FEATURES / TECHNISCHE EIGENSCHAFTEN / CARACTÉRISTIQUES TECHNIQUES

GRES LAMINATO

LAMINATED PORCELAIN STONEWARE / LAMINIERTES FEINSTEINZEUG / GRÈS LAMINÉ
EN 14411-G (Bla-UGL) • ANSI A137.3 (UNGLAZED BACK LAYERED GAUGED PORCELAIN SLABS) • ISO 13006-G (Bla-UGL)

RESISTENZA ALLO SCIVOLAMENTO / SLIP RESISTANCE	
DIN 51130	R9
BCR TORTUS	$\mu > 0,40$

STONALIZZAZIONE / SHADE VARIATION	
ANSI A137.3	V2 VARIAZIONI MINIME SLIGHT VARIATION

FUGA MINIMA CONSIGLIATA / RECOMMENDED MINIMUM JOINT	
POSA A PARETE / WALL	1 mm (INDOOR)
POSA A PAVIMENTO / FLOOR	2 mm (INDOOR)



Rivestimento / Wall
Urban Tweed 1 50x100 Rect
Pavimento / Floor
Lime 100x300 Rect

Dati tecnici

TECHNICAL DATA

Panaria e l'ambiente PANARIA AND THE ENVIRONMENT	394
Certificazioni di qualità QUALITY CERTIFICATIONS	402
Informazioni per la posa LAYING INFORMATION	406
Pulizia CLEANING	407
Caratteristiche Tecniche TECHNICAL FEATURES	414
Caratteristiche di sicurezza e termiche SAFETY AND THERMAL FEATURES	422
Condizioni generali di vendita GENERAL CONDITIONS OF SALE	424
Indice alfabetico dei prodotti LIST OF PRODUCTS IN ALPHABETICAL ORDER	428

L'impegno per la salvaguardia dell'ambiente

The commitment to protecting the environment



RIUTILIZZO DEL 100% DEGLI SCARTI CRUDI

Il 100% degli scarti crudi sono riutilizzati nel ciclo produttivo, riducendo così l'estrazione di materie prime da cava e contribuendo in modo sensibile alla salvaguardia delle risorse naturali.

100% REUSE OF UNFIRED TILES

Crude waste generated by the process is reintegrated in the production cycle with no costs for the environment. This contributes to the safeguard of natural resources.



RIUTILIZZO/RICICLO DEL 100% DEGLI SCARTI COTTI

Gli scarti cotti sono completamente riutilizzati nel ciclo produttivo. Inoltre, a fine vita, le piastrelle Panaria possono essere riciclate come inerti per sottofondi di strade ed edifici, riducendo così l'uso di ghiaia ed inerti naturali comunemente utilizzati in edilizia.

100% REUSE/RECYCLING OF THE INDUSTRIAL WASTE - FIRED TILES

The waste-fired tiles are fully reused in the production cycle. In addition, at the end of life, the tiles Panaria can be recycled as materials for substrates for roads and buildings, thus reducing the use of gravel and natural aggregates commonly used in building.



RICICLO DEL 100% DEI RIFIUTI NON CERAMICI

Il 100% dei rifiuti non ceramici derivanti dalle attività produttive è gestito in modo differenziato e riciclato in altri processi produttivi.

100% OF NON CERAMIC WASTE

Is differentiated and recycled in other production cycles.



RIUTILIZZO DEL 100% DELLE ACQUE DI PROCESSO

Per salvaguardare questa importante risorsa naturale Panaria riutilizza il 100% delle acque derivanti dal ciclo di produzione, riducendo fino all'80% il fabbisogno idrico degli stabilimenti.

100% WATER RECYCLING

The water used in the production process is 100% recycled. The water demand is reduced up to 80% by this mean. No industrial water is discharged in the ecosystem.



MINIME EMISSIONI IN ATMOSFERA

L'uso delle migliori tecnologie produttive permette di ridurre al minimo le emissioni in atmosfera, con livelli 10 volte inferiori ai severi limiti ambientali richiesti della legislazione italiana.

LOW EMISSIONS IN THE ATMOSPHERE

Panaria complies strictly to Italian Standards with a very small amount of gas emissions in the atmosphere. The high quality of the technology used keeps our emissions 10 times inferior the allowed limits.



FORTE RIDUZIONE DEI CONSUMI ENERGETICI

L'uso di tecnologie all'avanguardia e di soluzioni impiantistiche ottimali riducono sensibilmente l'uso di gas metano nel processo produttivo.

METHANE CONSUMPTION IS HIGHLY REDUCED

By the use of up to date technologies and customized installations.



UTILIZZO DI IMBALLAGGI 100% RICICLABILI

I materiali impiegati per gli imballaggi dei prodotti Panaria (scatole, cartone, termoretraibili, reggette, pallet di legno) sono completamente riciclabili.

PANARIA PACKING MATERIAL IS 100% RECYCLABLE

(carton boxes, plastic packaging materials, wooden pallets, straps, etc.).



PALLET FAO

Panaria utilizza pallet senza corteccia (DB) conformi allo standard IPPC/FAO ISPM 15, offrendo quindi ai Paesi importatori ogni garanzia per la salvaguardia del proprio patrimonio forestale.

PALLET FAO

Panaria uses debarked pallets (DB) for its shipments, in accordance with the IPPC/FAO ISPM 15 standards. This is a further warranty for the forest safeguard of the importing Countries, dealing with PANARIA.



CERTIFICAZIONI AMBIENTALI ISO 14001 ED EMAS

Gli stabilimenti produttivi Panaria possiedono Sistemi di Gestione Ambientale certificati ISO 14001 ed EMAS (Regolamento CE N. 1221/2009).

ISO 14001 AND EMAS ENVIRONMENTAL CERTIFICATIONS

Panaria tiles are produced in manufacturing plants with environmental management systems compliant to ISO 14001 and EMAS (EC Regulation 1221/2009).



L'impegno per la salvaguardia dell'ambiente

The commitment to protecting the environment



SALVAGUARDIA DELLE RISORSE NATURALI

- Riduzione del consumo delle materie prime del 70%.
- Riduzione del consumo di acqua del 70%.
- Riutilizzo del 100% degli scarti crudi (nel ciclo produttivo) e degli scarti cotti (come sottofondi di strade ed edifici).
- Riutilizzo del 100% delle acque di processo.

PROTECTION OF NATURAL RESOURCES

- 70% reduction of raw material consumption.
- 70% reduction of water consumption.
- 100% recycling of raw wastes (in production cycle) and fired wastes (used in road bases and buildings).
- 100% recycling of water used in production process.



DIMINUIZIONE EMISSIONI IN ATMOSFERA

- Riduzione delle emissioni nell'aria di CO₂ grazie all'uso di tecnologie all'avanguardia e di soluzioni impiantistiche ottimali.
- Riduzione delle emissioni nell'aria di sostanze inquinanti.

REDUCTION OF EMISSIONS

- Reduction of CO₂ emissions thanks to the use of updated technologies.
- Reduced production of air pollutants.

MATERIALE IDEALE PER EDIFICI A BASSO CONSUMO ENERGETICO

ZERO.3 è ideale per la costruzione di edifici a bassissimo consumo energetico; queste sono le applicazioni nelle quali ZERO.3 è il materiale ottimale:

- **Finitura di pavimenti e rivestimenti**
ZERO.3 è un prodotto realizzato con materie prime naturali che non contengono sostanze sintetiche, che offre prestazioni di sicurezza (resistenza al fuoco), pulibilità e durabilità decisamente superiori rispetto al legno e alla moquette.
- **Impianti di riscaldamento a pavimento**
ZERO.3 offre prestazioni di eccellenza poiché favorisce l'ottimizzazione del sistema completo con temperature più basse dell'acqua e di conseguenza il risparmio energetico dell'intero impianto (grazie al suo basso spessore e alla conducibilità termica superiore rispetto al legno che è materiale isolante).
- **Finiture superficiali di rivestimenti a cappotto e facciate ventilate**
L'utilizzo di ZERO.3 è indicato per la sua leggerezza,

il grande formato e la facilità di installazione. Inoltre, rispetto a materiali lapidei o metallici e rispetto alle finiture ad intonaco, ZERO.3 offre sicuramente una maggiore resistenza agli agenti atmosferici, allo smog, agli agenti chimici, alle macchie e ai graffiti, e caratteristiche di eccellenza per quanto riguarda la durabilità nel tempo (resistenza all'invecchiamento, all'azione della luce e del gelo).



OTTIMIZZAZIONE PRODUZIONE SCARTI E RIFIUTI

- Riduzione della produzione di scarti crudi e scarti cotti del 50%.
- Riduzione della produzione delle acque di processo derivanti dalla produzione delle lastre.

OPTIMIZATION OF WASTE MANAGEMENT

- 50% Reduction in raw and fired waste in production cycle
- Reduction of water use in the production of slabs.



TRASPORTI E IMBALLAGGI

- Possibilità di movimentare maggiori quantità di materiale per singolo viaggio, con conseguente riduzione dell'inquinamento derivante dai trasporti.
- Utilizzo di imballaggi 100% riciclabili.
- Utilizzo di pallet FAO, senza corteccia (DB) e conformi allo standard IPPC/FAO ISPM 15, offrendo quindi ai Paesi importatori ogni garanzia per la salvaguardia del proprio patrimonio forestale.

TRANSPORTATION AND PACKAGING

- Reduction of transport derived pollutants by moving larger quantities per trip.
- Use of 100% recyclable packaging material.
- Guaranteed protection of forests through use of FAO pallets, without cortex (DB) and following the IPPC/FAO ISPM 15 standard when exporting.

offers the security of fire resistance, durability and easy cleaning superior to that of wood and carpet.

- **Floor heating systems**
ZERO.3 assists with the optimization of the complete system by requiring lower water temperatures and consequently saving energy. This is due to its thickness and thermal conductivity which render it superior to moquette and wood.
- **Superficial surfaces of thermal insulation system and ventilated facades**
ZERO.3 is recommended for its lightness, large size and easy installation. Moreover, when compared to stone, metallic or plaster materials ZERO.3 offers a noticeably higher resistance to atmospheric agents, pollution, chemical agents, stains and graffiti, along with excellent durability (resistance to aging and the effects of light and frost).
- **Finish of external walls plugs for structures and prefabricate buildings**
ZERO.3 is the perfect solution thanks to its technical characteristics, lightness and large sizes.

IDEAL FOR THE CONSTRUCTION OF LOW-ENERGY BUILDINGS

ZERO.3 is ideal for the construction of low energy consumption buildings and these are the applications in which ZERO.3 is the optimal material:

- **Floor and wall coverings**
ZERO.3 is manufactured with raw materials that do not contain any synthetic substances and therefore



OTTIMIZZAZIONE PERFORMANCE ENERGETICHE

- Riduzione del consumo gas naturale del 50%.
- Uso di tecnologie all'avanguardia e di soluzioni impiantistiche ottimali.

OPTIMIZATION OF ENERGY PERFORMANCE

- 50% reduction of natural gas consumption.
- Continual implementation of up-to-date technology and innovative production processes.



CERTIFICAZIONI AMBIENTALI ISO 14001 ED EMAS

Lo stabilimento produttivo ZERO.3 Panaria possiede un Sistema di Gestione Ambientale certificato ISO 14001 ed EMAS (Regolamento CE N. 1221/2009).

ISO 14001 AND EMAS ENVIRONMENTAL CERTIFICATIONS

The plant where ZERO.3 is produced has an environmental management system ISO 14001 and EMAS (CE 1221/09 Reg.) certified.



offers the security of fire resistance, durability and easy cleaning superior to that of wood and carpet.

- **Floor heating systems**
ZERO.3 assists with the optimization of the complete system by requiring lower water temperatures and consequently saving energy. This is due to its thickness and thermal conductivity which render it superior to moquette and wood.
- **Superficial surfaces of thermal insulation system and ventilated facades**
ZERO.3 is recommended for its lightness, large size and easy installation. Moreover, when compared to stone, metallic or plaster materials ZERO.3 offers a noticeably higher resistance to atmospheric agents, pollution, chemical agents, stains and graffiti, along with excellent durability (resistance to aging and the effects of light and frost).
- **Finish of external walls plugs for structures and prefabricate buildings**
ZERO.3 is the perfect solution thanks to its technical characteristics, lightness and large sizes.

Crediti LEED V4

LEED V4 Credits / Crédits leed v4 / Kredite leed v4



Panaria è membro del U.S. Green Building Council e del Green Building Council ITALIA, organizzazioni che promuovono la realizzazione di edifici ed opere nel rispetto dell'ambiente, della salute e del benessere delle persone che ci vivono e lavorano. LEED V4 nasce da U.S. Green Building Council per offrire a progettisti, architetti e costruttori un nuovo strumento per realizzare edifici secondo standard più esigenti in termini di sostenibilità, salubrità e vivibilità. Anche per i materiali da costruzione, tra cui le piastrelle di ceramica, vengono richiesti requisiti più severi e più completi, tra cui anche la Dichiarazione Ambientale EPD.

Le schede LEED delle serie Panaria sono disponibili su richiesta, sia secondo il protocollo LEED V4 che secondo i protocolli del GBC Italia.

Panaria is a member of the U.S. Green Building Council and of the Green Building Council ITALIA. These organizations promote the construction of buildings and other works which respect the environment as well as the health and well-being of the people who live and work within them.

LEED V4 was created by the U.S. Green Building Council to provide designers, architects, and builders with a new tool for the construction of buildings that adhere to more elevated standards of sustainability, health, and liveability.

More stringent and thorough requisites are required of building materials, like ceramic tiles, including the Environmental Product Declaration (EPD).

The LEED data sheets for Panaria are available upon request, according to both the LEED V4 and GBC Italia protocols.

Panaria est membre de l'U.S. Green Building Council et du Green Building Council d'Italie. Ces organisations promeuvent la réalisation de bâtiments et de travaux qui respectent l'environnement, la santé et le bien-être des personnes qui travaillent à la réalisation et de celles pour lesquelles elle est destinée. LEED V4 a été créé par U.S. Green Building Council pour offrir aux designers, architectes et constructeurs, un nouvel outil capable de répondre aux dernières exigences de réalisation en termes de durabilité, salubrité et bien-être.

Pour les matériaux de construction, tels que les carreaux en céramique, les exigences sont encore plus sévères et plus complètes, et doivent être accompagnés notamment d'une Déclaration Environnementale Produit (DEP). Les fiches LEED des séries Panaria sont disponibles sur demande, selon le protocole LEED V4 ainsi que selon les protocoles GBC Italia.

Panaria ist ein Mitglied des US-Green Building Councils und des Green Building Councils ITALIEN, beides Organisationen, die den Bau von Gebäuden und Strukturen unter Beachtung der Umwelt, Gesundheit und des Wohlbefindens der Menschen, die darin leben und arbeiten fördern.

LEED V4 ist ein Projekt des US-Green Building Councils, um Designern, Architekten und Konstrukteuren ein neues Instrument zu liefern, Gebäude gemäß den anspruchsvollsten Standards in Bezug auf Nachhaltigkeit, Gesundheit und Lebensqualität zu realisieren. Auch für Baumaterialien, einschließlich keramischer Fliesen, werden strengere und vollständiger Anforderungen, einschließlich der Umwelterklärung EPD verlangt.

Die LEED-Karten der Serie Panaria sind auf Anfrage erhältlich, sowohl gemäß dem Protokoll LEED-V4 als auch gemäß den Protokollen des GBC Italien.

EPD - DICHIARAZIONE AMBIENTALE DI PRODOTTO

EPD – Environmental Product Declaration / DEP - Déclaration Environnementale Produit / EPD - Umwelt-Produktdeklaration

La Dichiarazione Ambientale di Prodotto (EPD) comunica in modo trasparente le prestazioni ambientali del gres porcellanato Panaria basandosi sull'analisi del ciclo di vita (LCA). Si tratta di una EPD media di settore, certificata nell'ottobre 2016 da un Ente indipendente di terza parte secondo regole ufficiali (PCR), richiesta dai principali sistemi di certificazione degli edifici quali **LEED** (internazionale), **BREEAM** (Inghilterra), **HQE** (Francia) e **DGNB** (Germania), nonché in schemi legislativi in **Italia** (requisiti per appalti pubblici sostenibili). E' una certificazione volontaria, che valorizza ancor più i materiali Panaria perché prodotti secondo i migliori standard di sostenibilità e responsabilità.

*The Environmental Product Declaration (EPD) is a transparency tool that communicates the environmental performances of Panaria porcelain tile through a Life Cycle Assessment (LCA). This is a Sector-wide EPD, certified in October 2016 by an independent third party according to official guidelines (PCR), requested by the primary building certification systems such as **LEED** (international), **BREEAM** (England), **HQE** (France), and **DGNB** (Germany), as well as the legislative frameworks in **Italy** (requisites for sustainable public contracts). It is a voluntary certification that gives additional value to Panaria products because they are manufactured according to the highest standards of sustainability and responsibility.*

*La Déclaration Environnementale Produit (DEP) communique de manière transparente les performances environnementales du grès cérame Panaria en se basant sur l'analyse du cycle de vie (ACV). Il s'agit d'une DEP par secteur, certifiée en octobre 2016 par une Autorité indépendante de tierce partie, selon les normes officielles (Règles des Catégories de Produits) requises par les principaux systèmes de certification des bâtiments tels que **LEED** (pour l'international), **BREEAM** (Angleterre), **HQE** (France) et **DGNB** (Allemagne), et par les cadres législatifs prévus en **Italie** (conditions pour participer aux marchés publics durables). Cette certification est une démarche volontaire, et vise à apporter une valeur supplémentaire aux matériaux Panaria, fabriqués de manière responsable et selon les meilleurs standards écologiques.*

*Die Umwelt-Produktdeklaration (EPD) teilt in einer transparenten Art und Weise die Umweltleistung von Feinsteinzeug Panaria auf der Grundlage der "Lebenszyklusanalyse" (LCA) mit. Es handelt sich um eine branchenweite EPD, zertifiziert im Oktober 2016 durch eine unabhängige dritte Partei nach offiziellen Regeln (PCR), die von den wichtigsten Zertifizierungssystemen für Gebäude, wie **LEED** (International), **BREEAM** (England), **HQE** (Frankreich) und **DGNB** (Deutschland), sowie in Gesetzgebungsregelungen in **Italien** (Anforderungen für nachhaltige öffentliche Beschaffung) verlangt wird. Es ist eine freiwillige Zertifizierung, die die Materialien Panaria Produkte weiter aufwertet, da sie nach den höchsten Standards der Nachhaltigkeit und Verantwortung produziert werden.*



Contenuto di materiale riciclato 40%

Recycled content 40% / Inhaltverhalten von wiederverwertetem Material 40% / Contenu de matériel recyclé 40%



Panaria: piastrelle ecologiche studiate per riutilizzare nell'impasto ceramico materiale riciclato proveniente da altri processi produttivi.

Questo si traduce in un minore utilizzo di risorse naturali ed un maggior rispetto per l'ambiente.

Le serie certificate 40% sono indicate all'interno del catalogo generale e sul sito www.panaria.it

Panaria: ecological tiles made with recycled material coming from other previous productions.

This involves a lower use of natural resources and helps respecting the environment.

The series certified 40% are shown inside the general catalogue and in our website www.panaria.it

Panaria: Ökologische Fliesen, die Zur Wiederverwendung in Keramikmischung von recycelten Material aus anderen Produktionsprozessen spezifisch geplant sind. Dies bedeutet eine sparsamere Nutzung der natürlichen Ressourcen und einer größeren Respekt für die Umwelt.

Die Serien mit 40% Zeugnis sind auf del Generalkatalog und auf den Web-site www.panaria.it hingewiesen.

CONTENU DE MATÉRIEL RECYCLÉ 40%
Panaria: des carreaux écologiques étudiés pour réutiliser dans le mélange céramique les matières recyclées provenant d'autres procès productifs. Ce qui assure une consommation moindre des ressources naturelles et un plus grand respect de l'environnement.

Les séries certifiées 40% sont indiquées dans le catalogue général et sur notre site-web www.panaria.it

ECOLABEL certificazione di "qualità ecologica"

ECOLABEL "ecological quality" certification / ECOLABEL-Zertifizierung "ökologische Qualität" / ECOLABEL label de « qualité écologique »

Ecolabel è un sistema di certificazione ambientale di prodotto, creato dalla Comunità Europea (66/2010/CE), che dà a tutti i consumatori la possibilità di acquistare merci eco-compatibili, contribuendo concretamente alla salvaguardia ed al miglioramento dell'ecosistema e di conseguenza della qualità della vita. Ogni prodotto Ecolabel è contrassegnato col marchio di una margherita. Questa etichetta rappresenta un attestato di eccellenza, perché viene concessa in base a una rigorosa analisi del ciclo di vita (LCA). Per ogni prodotto vengono presi in considerazione tutti gli aspetti ambientali in ogni fase produttiva, dalle materie prime allo smaltimento: la qualità dell'aria e dell'acqua, la protezione dei suoli, la riduzione dei rifiuti, il risparmio energetico, la gestione delle risorse naturali, la protezione della fascia di ozono, l'impatto sulle biodiversità. Le piastrelle Panaria sono materiali completamente inerti, e al termine del loro utilizzo possono essere riciclate come sottofondi di strade e edifici. Maggiori informazioni sono disponibili sul sito internet del marchio ECOLABEL www.ecolabel.eu

Le serie certificate ECOLABEL (IT 021/010) sono indicate all'interno del catalogo generale e sul sito www.panaria.it. È in corso la certificazione Ecolabel per l'intera gamma prodotti Panaria.

Ecolabel is an environmental certification for a product, created by the European Union (66/2010/CE). It is done so as to allow all consumers to buy "green" products that are eco-compatible, and to contribute concretely to the safeguard the eco-system and improve our standard of living.

All the Ecolabel products are marked with a clearly visible daisy. This label is a proof of excellence, because it is given after a thorough analysis of the product life cycle (LCA). For each product all the environmental aspects are considered in the production phase, from raw material to the destruction of the flooring: the quality of the air and water, protection of soils, reduction of waste, energy consumption, management of natural resources, protection of the ozone layer, and impact on biodiversity.

Tiles by Panaria are totally inert materials and, after their regular use, can be recycled as substrates for roads and buildings. More info available on the Ecolabel website www.ecolabel.eu

The series certified ECOLABEL (IT 021/010) are shown inside the general catalogue and in our website www.panaria.it

We're working on Ecolabel certification process concerning all the Panaria range.

Das Ecolabel, EU-Umweltzeichen von der Europäischen Union ins Leben gerufen (66/2010/CE), bietet allen Verbrauchern die Möglichkeit, umweltfreundliche Produkte zu kaufen und somit konkret zum Schutz und der Verbesserung des Ökosystems sowie der damit verbundenen Lebensqualität beizutragen. Alle Produkte, die mit diesem Zeichen ausgezeichnet sind, sind mit einer Margerite gekennzeichnet, die nach einer strengen Analyse der Produktlebensdauer gewährt wird. Bei allen Produkten werden in der Herstellungsphase alle Umweltaspekte berücksichtigt, von den Rohstoffen bis hin zur Entsorgung, Luft- und Wasserqualität, Schutz des Grundwassers, Abfallreduzierung, Energieersparnis, Management der Naturressourcen, Schutz der Ozonschicht, Auswirkung auf die biologische Vielfalt. Die Keramikfliesen von Panaria bestehen aus komplettem Zuschlag, sodass nach ihrem Gebrauch als Untergrund von Straßenbau und Gebäuden wieder verwendet werden können. Weitere Infos bekommen Sie auf der Webseite der Marke ECOLABEL www.ecolabel.eu

Die Serien mit ECOLABEL (IT 021/010) Zeugnis sind auf del Generalkatalog und auf den Web-site www.panaria.it hingewiesen.

Die gesamte Serie der Produkte Panaria durchläuft derzeit das Zertifizierungsverfahren Ecolabel.

Ecolabel est un système de certification écologique de produit mis en place par la Communauté européenne (66/2010/CE). Il donne à l'ensemble des consommateurs la possibilité d'acheter des produits écologiquement efficaces et de contribuer ainsi à la sauvegarde et à l'optimisation de l'écosystème et, par conséquent, de la qualité de vie. Chaque produit Ecolabel s'accompagne d'une marguerite. Ce label constitue un certificat d'excellence, car il n'est délivré qu'après une analyse scrupuleuse du cycle de vie (ACV). Pour chaque produit, tous les aspects environnementaux sont examinés à toutes les étapes de la production, des matières premières à l'élimination des déchets : la qualité de l'air et de l'eau, la protection des sols, la réduction des déchets, l'économie d'énergie, la gestion des ressources naturelles, la protection de la couche d'ozone, l'impact sur la biodiversité.

Les Produits Panaria sont des matériaux totalement inertes, et à la fin de leur utilisation peuvent être recyclés comme les fondations de routes et de bâtiments. Plus d'informations sont disponibles sur le site de l'Ecolabel www.ecolabel.eu

Les séries certifiées ECOLABEL (IT 021/010) sont indiquées dans le catalogue général et sur notre site-web www.panaria.it
La procédure de certification Ecolabel pour toute la gamme de produits Panaria est en cours.



CERTIFICATO / CERTIFICATE

N. P1172

SI CERTIFICA CHE IL PRODOTTO / WE HEREBY CERTIFY THAT THE PRODUCT

PIASTRELLE DI CERAMICA REALIZZATE CON MATERIALE RICICLATO
CERAMIC TILES PRODUCED WITH RECYCLED MATERIALS
(dettagli negli allegati / details in annexes 1-2-3-4-5-6)

DELL'ORGANIZZAZIONE / OF THE ORGANIZATION

PANARIAGROUP INDUSTRIE CERAMICHE S.p.A.
41034 FINALE EMILIA (MO) – Via Panaria Bassa 22/A

È CONFORME A / COMPLIES WITH

DT 55 ED 01 010409

DOCUMENTO TECNICO PER LA CERTIFICAZIONE DI PRODOTTO RELATIVA A PRODOTTI PER L'EDILIZIA CON PERCENTUALE INDICATA DI MATERIALE RICICLATO:
PIASTRELLE DI CERAMICA E SEMILAVORATI DA UTILIZZARSI PER LA LORO PRODUZIONE*

*TECHNICAL DOCUMENT FOR PRODUCT CERTIFICATION OF CONSTRUCTION PRODUCTS WITH THE SPECIFIED PERCENTAGE OF RECYCLED MATERIAL:
CERAMIC TILES AND SEMI-FINISHED ITEMS FOR THE PRODUCTION THEREOF*

CERTIFICAZIONE "SYSTEM 4" SECONDO ISO/IEC GUIDE 67:2004

Il presente certificato non è da ritenersi valido se non accompagnato dai relativi allegati
This certificate is not valid without the relevant Annexes

IL PRESENTE CERTIFICATO È SOGGETTO AL RISPETTO DEL REGOLAMENTO PER LA CERTIFICAZIONE DI CONFORMITÀ DI PRODOTTO
THIS CERTIFICATE IS SUBJECT TO FULFILLMENT OF THE REGULATIONS APPLYING TO PRODUCT CERTIFICATION.

PRIMA EMISSIONE: 28/07/2008
FIRST ISSUE

EMISSIONE CORRENTE: 06/07/2016
CURRENT ISSUE

DATA DI SCADENZA: 24/08/2018
EXPIRY DATE

CERTQUALITY S.r.l.

CERTQUALITY S.r.l. ISTITUTO DI CERTIFICAZIONE DELLA QUALITÀ
Via G. Giardino, 4 - 20123 Milano - Tel. 02/8699171 Fax. 02/86465295 certquality@certquality.it - www.certquality.it

ALLEGATO 1 AL CERTIFICATO / ENCLOSURE TO CERTIFICATE N. P1172

SERIE DI PRODOTTO PIASTRELLE IN CERAMICA	MARCHIO/BRAND	SERIE/SERIES	STABILIMENTO PRODUCTION SITE	MATERIALE RICICLATO RECYCLED MATERIAL	
				% PRE-CONSUMO PRE-CONSUMER	% POST-CONSUMO POST-CONSUMER
PANARIA CERAMICA	Cotto Albergo	Finale Emilia	≥ 40%	0	
	Basilike	Toano	≥ 40%	0	
	Crosswood	Finale Emilia	≥ 40%	0	
	Asci d'Asce	Finale Emilia	≥ 40%	0	
	Bioarch	Finale Emilia	≥ 40%	0	
	Memory Mood	Finale Emilia	≥ 40%	0	
	Fratra Solis	Finale Emilia	≥ 40%	0	
	Bussione	Toano	≥ 40%	0	
	Asthesis	Finale Emilia	≥ 40%	0	
	Mood	Finale Emilia	≥ 40%	0	
	Pietre di Fanes	Finale Emilia	≥ 40%	0	
	Discover	Finale Emilia	≥ 40%	0	
	Urbanature	Finale Emilia	≥ 40%	0	
	Experience	Toano	≥ 40%	0	
	Doghe di Quercia	Toano	≥ 40%	0	
North Cape	Toano	≥ 40%	0		
Clance	Toano	≥ 40%	0		
Prime Stone	Toano	≥ 40%	0		

Prodotto presso gli stabilimenti di Finale Emilia e Toano / Produced in Finale Emilia and Toano production sites.

IL PRESENTE ALLEGATO NON È DA RITENERSI VALIDO SE NON ACCOMPAGNATO DAL RELATIVO CERTIFICATO.
THIS ANNEX IS NOT VALID WITHOUT THE RELEVANT CERTIFICATE.

PRIMA EMISSIONE: 28/07/2008
FIRST ISSUE

EMISSIONE CORRENTE: 06/07/2016
CURRENT ISSUE

DATA DI SCADENZA: 24/08/2018
EXPIRY DATE

CERTQUALITY S.r.l.

CERTQUALITY S.r.l. ISTITUTO DI CERTIFICAZIONE DELLA QUALITÀ
Via G. Giardino, 4 - 20123 Milano - Tel. 02/8699171 Fax. 02/86465295 certquality@certquality.it - www.certquality.it

Sistema di gestione ambientale dei siti produttivi

Environmental system of production sites / Environmental system of production sites / Umweltmanagement system der produktionsstätten / Système de management environnemental des sites de production

Sistema di gestione ambientale certificato **UNI EN ISO 14001** dei siti produttivi

UNI EN ISO 14001 approved environmental system of production sites

Umweltmanagement system nach **UNI EN ISO 14001** der produktionsstätten

Système de management environnemental certifié **UNI EN ISO 14001** des sites de production



UNI EN ISO 14001:2004



CERTIFIED ENVIRONMENTAL MANAGEMENT SYSTEM

Certificazioni ambientali EMAS dei siti produttivi

EMAS Approved Environmental Management System of production sites. / Umweltzertifizierung EMAS der produktionsstätten / Système de Management environnemental Certificat EMAS des sites de production

Il sistema comunitario di ecogestione ed audit EMAS è lo strumento con cui l'Unione Europea promuove il miglioramento continuo delle prestazioni ambientali delle organizzazioni - rif. Regolamenti (CE) 1221/2009 e (UE) 2017/1505 del Parlamento Europeo e del Consiglio. Panariagroup Industrie Ceramiche S.p.A. ha ottenuto la registrazione EMAS per tutti i suoi siti produttivi di Toano (RE) (N. registrazione I-000239), Finale Emilia (MO) (N. registrazione I-000309), Fiorano Modenese (MO) (N. registrazione I-000401) e Ilhavo/Aveiro (Portogallo) (N. registrazione PT-000097).

Questa registrazione riveste una grande importanza, perché impone la creazione di un vero Sistema di gestione Ambientale basato sul continuo miglioramento delle proprie prestazioni ambientali. Il sistema si basa sulla creazione di un rapporto di collaborazione e fiducia con le istituzioni del territorio (Enti, Autorità, Associazioni, Rappresentanze Sindacali, Scuole, Stampa) e con il pubblico, ed è prevista la partecipazione attiva di tutti i dipendenti. La Dichiarazione Ambientale è il documento finale che descrive gli aspetti ambientali e di sicurezza sul lavoro, le prestazioni ambientali del sito e gli obiettivi ambientali che l'Azienda si impone di raggiungere nell'ottica del miglioramento continuo. La dichiarazione è convalidata da un Verificatore Ambientale Accreditato a seguito verifiche ispettive (audit) eseguite in stabilimento. Panaria è tra le pochissime aziende ceramiche ad avere la registrazione EMAS, che, insieme alla Ecolabel ed alla certificazione qualità ISO 14001, testimonia la massima attenzione e sensibilità del management alle questioni etiche, ambientali, di sicurezza e qualità.

The Community Eco-Management and Audit Scheme (EMAS) is the tool through which the European Union promotes continuous improvement of the environmental performance of organizations - ref. Regulations (CE) 1221/2009 and (UE) 2017/1505 of the European Parliament and Council. Panariagroup Industrie Ceramiche S.p.A. has obtained EMAS Registration for all its production sites: Finale Emilia (MO) (registration N° I-000309), Toano (RE) (registration N° I-000239), Fiorano Modenese (MO) (registration N° I-000401) and Ilhavo/Aveiro (Portugal) (registration N° PT-000097). This registration is of major importance, since it requires a proper Environmental Management System to be created, based on the continual improvement of environmental performance within organisations. The scheme is based on the creation of an open dialogue with local institutions (Agencies, Authorities, Associations, Trade Union Representatives, Schools, Press) and with the public, and it is expected that all employees will play an active part. The Environmental Statement is the end document that describes the environmental and safety aspects

in the workplace, the environmental performance of the site and the environmental targets that the Company sets itself within the framework of continual improvement. The statement is validated by an Accredited Environmental Verifier, following audits carried out in the plant. Panaria is one of the very few ceramics companies to have EMAS registration which, together with the Ecolabel and ISO 14001 quality certification, bear witness to the management's utmost commitment and readiness to engage with the ethical, environmental, safety and quality issues.

Das Gemeinschaftssystem für Umweltmanagement und Umweltbetriebsprüfung EMAS ist das Instrument, mit dem die Europäische Union die kontinuierliche Verbesserung der Umwelleistung von Organisationen fördert - vgl. Verordnungen (EG) Nr. 1221/2009 und (EU) 2017/1505 des Europäischen Parlaments und des Rats. Panariagroup Industrie Ceramiche S.p.A. ha die EMAS Registrierung für alle Produktionsstätten erhalten: Toano (RE) (Registrierungsnummer I-000239), Finale Emilia (MO) (Registrierungsnummer I-000309), Fiorano Modenese (MO) (Registrierungsnummer I-000401) und Ilhavo/Aveiro (Portugal) (Registrierungsnummer PT-000097). Diese Registrierung hat eine große Bedeutung, da sie die Schaffung eines wahren Umweltmanagement - systems auf der Grundlage der kontinuierlichen Verbesserung der Effizienz des Umweltcontrollings impliziert. Das System basiert auf dem Aufbau einer kooperativen und von gegenseitigem Vertrauen geprägten Beziehung mit den territorialen Institutionen (öffentlichen Einrichtungen, Behörden, Verbänden, gewerkschaftlichen Vertretungen, Schulen, Presse) und der Öffentlichkeit. Des Weiteren ist die aktive Einbeziehung des gesamten Personals vorgesehen. Die Umweltschutzerklärung ist das endgültige Dokument, in dem die Aspekte zum Umweltschutz und zur Sicherheit am Arbeitsplatz, die Initiativen zum Schutz der Umwelt an diesem Standort sowie die Ziele beschrieben werden, die das Unternehmen im Rahmen des kontinuierlichen Verbesserungsprozesses erreichen will. Die Erklärung wird von einem zugelassenen Umweltgutachter nach vor Ort durchgeführten Inspektionen (Audits) genehmigt. Panaria ist einer der wenigen Keramikerhersteller, der eine EMAS-Registrierung vorweisen kann, die, gemeinsam mit Ecolabel und dem Qualitätzertifikat ISO 14001, das große Engagement und die Sensibilität des Unternehmens in Bezug auf Ethik, Umweltschutz, Sicherheit und Qualität unter Beweis stellt.

Le Système communautaire de Management environnemental et d'Audit est un instrument employé par l'Union européenne pour promouvoir l'amélioration constante des performances environnementales des organisations. — Référence : Règlements (CE) n° 1221/2009 et (UE) 2017/1505 du

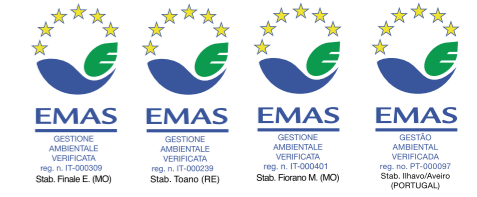

Parlement européen et du Conseil. Panariagroup Industrie Ceramiche S.p.A. a obtenu l'accréditation EMAS pour les trois sites de production: Finale Emilia (MO) (accréditation N° I - 000309), Toano (RE) (accréditation N° I-000239), Fiorano Modenese (MO) (accréditation N°I-000401) et Ilhavo/Aveiro (Portugal) (accréditation N° PT-000097). Cette certification revêt une grande importance, car elle sous-entend la création d'un véritable Système de gestion de l'environnement, basé sur la perpétuelle amélioration des résultats obtenus en matière d'environnement. Le système repose sur la création d'un rapport de collaboration et de confiance avec les institutions du territoire (Institutions, Pouvoirs publics, Associations, Représentations syndicales, Écoles, Presses) et avec le public. Il est prévu que tous les employés participeront activement à ce programme. La Déclaration environnementale constitue le document final décrivant les éléments en matière d'environnement et de sécurité sur le lieu de travail, les efforts effectués par le site pour l'environnement et les objectifs que l'entreprise s'est fixés dans le cadre de cette amélioration perpétuelle. La déclaration a été validée par un Contrôleur officiel suite aux inspections (audit) effectuées sur le site. Panaria fait partie des rares entreprises actives dans le domaine de la céramique disposant du certificat EMAS, qui, à l'instar de l'Ecolabel et du certificat de qualité ISO 14001, témoigne de la plus grande attention et de la sensibilité de la part de la direction en ce qui concerne les questions éthiques, environnementales, de sécurité et de qualité.



Sistema di qualità certificato UNI EN ISO 9001

UNI EN ISO 9001 approved quality system / **UNI EN ISO 9001** approved quality system / Qualitätssystem nach **UNI EN ISO 9001** / Système qualité certifié **UNI EN ISO 9001**

UNI EN ISO 9001:2008



CERTIFIED QUALITY
MANAGEMENT SYSTEM



KEY MARK e UNI-CERTIQUALITY garanzia di qualità per il consumatore

KEY MARK and UNI-CERTIQUALITY a guarantee of quality for the consumer / KEY MARK und UNI-CERTIQUALITY: Qualitätssicherung für den Verbraucher / KEY MARK et UNI-CERTIQUALITY garantie de qualité pour le consommateur

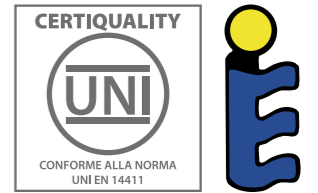

Dal 1996 Panaria ha richiesto ed ottenuto la certificazione UNI, marchio rilasciato dall'Ente Nazionale di Certificazione (membro CEN Comitato Europeo di Normazione). Dal 2006, inoltre, ha richiesto ed ottenuto il Marchio di Qualità Europeo di prodotto KEY MARK rilasciato dal CEN. Il marchio KEY MARK ed il marchio UNI-Certiquality attestano che i prodotti certificati sono conformi alle normative europee EN 14411 per le piastrelle ceramiche. I prodotti certificati sono specificati nell'apposita tabella di questa sezione.

Panaria applied for and obtained UNI approval, a stamp issued by the National Standards Body (member of CEN, European Committee for Standardization) since 1996. Panaria applied for and obtained also KEY MARK, Mark of Quality European of product approval of CEN since 2006. The KEY MARK and the UNI-Certiquality mark

verifies that the approved products conform with EN 14411 European regulations for ceramic tiles. Approved products are specified in the appropriate table of this technical section.

Seit 1996 besitzt das Unternehmen Panaria die UNI Zertifizierung, die vom italienischen Institut für Normung, Italienischer Nationalverband für Zertifizierungen, (Mitglied des Europäischen Komitees für Normung CEN) ausgestellt wird. Seit 2006 besitzt das Unternehmen Panaria die KEY MARK Zertifizierung, Europäischen Qualitätsmark den Produkte. Die Kennzeichnung KEY MARK und die Kennzeichnung UNI-Certiquality bescheinigt, dass die zertifizierten Produkte den Europäischen Richtlinien EN 14411 für Keramikfliesen entsprechen. Die zertifizierten Produkte sind in der eigenen Tabelle dieser Abschnitt angegeben.

A partir de 1996, l'entreprise Panaria a demandé et obtenu la certification UNI, label délivré par l'Autorité Nationale de Certification (membre CEN Comité Européen de Normalisation). A partir de 2006, l'entreprise Panaria a demandé et obtenu aussi la certification le KEY MARK, Label de Qualité Européenne de produit délivré par le CEN. Les marques KEY MARK et UNI-Certiquality attestent que les produits certifiés sont conformes aux normes européennes EN 14411 pour les carreaux céramiques. Les produits certifiés figurent dans le tableau appropriée de cette section technique.

SERIE / SERIES / SERIE / SÉRIE	COLORI / COLORS / FARBEN / COULEURS	FORMATO E SPESSORE / SIZE AND THICKNESS / FORMAT UND DICKE / FORMAT ET ÉPAISSEUR	N. CONCESSIONE KEY MARK/ UNI-CERTIQUALITY
Assi d'Alpe	Chalet, Badia, Ciasa, Stube, Maso	200x905 / 10 mm	PT 0128
Bioarch	Barge Gialla, Barge Grigia	200x200 / 9 mm; 200x305 / 9 mm; 200x410 / 9 mm; 300x603 / 12 mm; 600x600 / 20 mm; 603x603 / 20 mm;	PT 0128
Buxstone	Almond, Shell, Flint, Clay Almond Wellness, Shell Wellness, Flint Wellness, Clay Wellness	300x600 / 10 mm; 600x600 / 10 mm; 900x900 / 11 mm 603x603 / 10 mm	PT 0061
Discover	Origin, White, Sun, Plan Origin Strutturato, White Strutturato, Sun Strutturato, Plan Strutturato	200x200 / 9 mm; 200x302 / 9 mm; 200x404 / 9 mm; 600x600 / 20 mm 300x600 / 10 mm; 600x600 / 10 mm; 603x603 / 10 mm; 600x1200 / 11 mm 300x603 / 9 mm	PT 0128
Glance	Off White, Pearl, Taupe, Smoke, Coal	300x600 / 10 mm; 300x603 / 9 mm; 600x600 / 10 mm; 225x900 / 11 mm; 450x900 / 11 mm; 900x900 / 11 mm	PT 0061
Memory Mood	Creamy, Hazel, Copper, Dim, Keen, Sheer	200x200 / 9 mm; 452x452 / 9 mm; 603x603 / 10 mm	PT 0128
North Cape	Reisa, Drove, Rondane, Gutulia	200x1800 / 12 mm; 300x1800 / 12 mm	PT 0061
Petra Solis	Fabula, Mirum, Somnium, Visio	200x200 / 10 mm; 200x404 / 10 mm; 404x404 / 10 mm; 404x608 / 10 mm; 608x608 / 10 mm	PT 0128
Primestone	White Prime Soft, Silver Prime Soft, Sand Prime Soft, Greige Prime Soft, Black Prime Soft	900x900 / 11 mm; 450x900 / 11 mm; 600x600 / 10 mm; 300x600 / 10 mm	PT 0061
Trilogy	Calacatta White Soft, Onyx Light Soft, Moon Beige Soft, Sandy Grey Soft, Sky Smoke Soft Calacatta White Lux, Onyx Light Lux, Moon Beige Lux, Sandy Grey Lux, Sky Smoke Lux	600x1200 / 10 mm; 600x600 / 10 mm 580x1160 / 10 mm; 580x580 / 10 mm	PT 0061
Urbanature	Cement, Concrete, Lime, Portland, Silicon	452x452 / 9 mm; 300x600 / 10 mm; 600x600 / 10 mm; 603x603 / 10 mm; 225x900 / 11 mm; 450x900 / 11 mm; 900x900 / 11 mm	PT 0128

Classificazione QB-UPEC

QB-UPEC classification / QB-UPEC-Klassifizierung /
Classement QB-UPEC



È una certificazione di prodotto, rilasciata dall'istituto francese CSTB, che verifica l'idoneità tecnica dei prodotti di prima scelta in relazione al tipo di destinazione d'uso.

This is a product approval certificate, issued by the French Institute CSTB, who verifies the technical suitability of top quality products in relation to the type of use intended.

Es handelt sich um eine Produktzertifizierung, die vom französischen Institut CSTB ausgestellt wird. Die Behörde prüft die technische Eignung von Erzeugnissen erster Wahl im Verhältnis zu ihrem Verwendungszweck.

Il s'agit d'une certification de produit, délivrée par l'Établissement français CSTB, qui vérifie la conformité technique des produits de premier choix par rapport à la destination d'usage.

SERIE SÉRIES SÉRIE SÉRIE SÉRIE	COLORI COLORS FARBEN COULEURS	FORMATO E SPESSORE SIZE AND THICKNESS FORMAT UND DICKE FORMAT ET ÉPAISSEUR	CLASSEMENT QB-UPEC
Bioarch	Barge Gialla, Barge Grigia	200x200 / 9 mm; 300x603 / 12 mm	U4P4+E3C2
		600x600 / 20 mm; 603x603 / 20 mm	
		200x305 / 9 mm	U4P4E3C2
Buxstone	Almond, Shell, Flint, Clay	200x410 / 9 mm	U4P3E3C2
		150x600 / 11 mm; 300x600 / 11 mm; 600x600 / 11 mm;	U4P3E3C2
		603x603 / 11 mm	
Discover	Origin, White, Sun, Plan	600x600 / 11 mm	U4P4+E3C2
		300x600 / 10 mm	U4P4E3C2
		600x600 / 10 mm; 603x603 / 10 mm	U4P4+E3C2
Memory Mood	Copper, Creamy, Dim, Hazel, Keen, Sheer	600x600 / 20 mm; 603x603 / 20 mm	U4P4+E3C2
		603x603 / 10 mm	U4P4+E3C2
		150x600 / 10 mm; 200x600 / 10 mm; 600x1200 / 11 mm	U4P3E3C2
Petra Solis	Fabula, Mirum, Somnium, Visio	300x600 / 10 mm; 300x603 / 10 mm	U4P4E3C2
		600x600 / 10 mm; 603x603 / 10 mm	U4P4+E3C2
		200x200 / 9 mm; 600x600 / 10 mm; 603x603 / 10 mm	U4P4+E3C2
Pietre di Fanes	Grigio misto, Rosso misto	300x603 / 9 mm; 900x900 / 11 mm	U4P3E3C2
		452x452 / 9 mm	U4P4E3C2
		200x200 / 9 mm	U3sP3E3C2
Urbanature	Lime, Concrete, Cement, Silicon, Portland	200x200 / 9 mm	U4P4+E3C2
		200x305 / 9 mm	U4P4E3C2
		200x410 / 9 mm	U4P3E3C2
Urbanature	Lime lappato, Concrete lappato, Cement lappato, Silicon lappato, Portland lappato	225x900 / 11 mm; 900x900 / 11 mm	U4P3E3C2
		300x600 / 10 mm; 452x452 / 9 mm; 450x900 / 11 mm	U4P4E3C2
		600x600 / 10 mm; 603x603 / 10 mm	U4P4+E3C2
Urbanature	Lime lappato, Concrete lappato, Cement lappato, Silicon lappato, Portland lappato	600x600 / 10 mm; 900x900 / 11 mm	U3P3E3C2

Marchio europeo CE di sicurezza

CE Security Mark / Europäisches CE Sicherheitszeichen /
Certificat européen de sécurité CE



La marcatura CE è la certificazione di sicurezza del prodotto richiesta dall'Unione Europea, ed ha lo scopo di salvaguardare la salute delle persone e i beni nelle opere di costruzione. Il nuovo Regolamento UE N. 305/2011 è in vigore il 1 luglio 2013. La novità più rilevante è l'introduzione della Dichiarazione di Prestazione (DOP, Declaration Of Performance) con la quale il fabbricante comunica i requisiti di sicurezza dei propri materiali.

Le lastre in gres porcellanato Zero.3 3plus - Zero.3 5plus sono in possesso del marchio CE (cfr. DOP004PAN - cfr. DOP005PAN). L'applicazione sul retro di una rete in fibra di vetro conferisce a questi prodotti le classi di reazione al fuoco indicate su questo catalogo nelle tabelle tecniche Zero.3.

Le DOP di Panaria sono disponibili sul sito internet www.panaria.it.

The CE mark is the safety product certification required by EU and it is finalized to preserve the people's health and the goods in buildings.

The new Regulation UE N. 305/2011 is valid from the first of July 2013. The most important news is the introduction of the Declaration Of Performance (DOP) with which the supplier communicates the safety requirements concerning own materials. Zero.3 3plus - Zero.3 5plus porcelain

stoneware slabs have the CE mark (cf. DOP004PAN - cf. DOP005PAN). The application of a fibreglass mesh on the back confer to these products the categories of fire resistance indicated in the Zero.3 technical tables.

Panaria DOP are available on the website www.panaria.it.

Das CE-Kennzeichnung ist die von EU angefragte Zertifizierung für die Produkt-Sicherheit, und hat das Zweck die Gesundheit der Menschen zu schützen und die Güter in der Bauphase zu bewahren.

Die neue Regelung UE N. 305/2011 tritt am 1.07.2013 in Kraft. Die wichtigste Neuheit ist die Einfügung der Leistungserklärung (DOP, Declaration Of Performance), mit der der Hersteller die Sicherheitsanforderungen eigenen Materialien mitteilt.

Die Feinsteinzeugfliesen Zero.3 3plus - Zero.3 5plus sind mit dem CE-Markenzeichen versehen (siehe DOP004PAN - siehe DOP005PAN). Die Anwendung eines Glasfasernetzes auf der Rückseite der Fliesen verleiht diesen Produkten die in den technischen Tabellen Zero.3 aufgeführten Brandklassen.

Die DOP Panaria sind auf Internet Site www.panaria.it verfügbar.

L'Union Européenne définit avec la marque CE est la certification de sécurité des produits demandé par l'Union Européenne ayant comme objectif la protection et la santé des personnes et des biens dans les ouvrages du bâtiments.

Le nouveau Règlement UE Nr. 305/2011 est entré en vigueur le 1^{er} Juillet 2013.

La nouveauté la plus importante est l'introduction de la Déclaration de Prestation (DOP, Declaration Of Performance) par la quelle le fabricant communique les caractéristiques de sécurité de ses produits.

Les dalles en grès cérame Zero.3 3plus - Zero.3 5plus possèdent le marquage CE (cfr. DOP004PAN - cfr. DOP005PAN). L'application d'une couche en fibre de verre au dos de chaque dalle confère aux produits une haute résistance au feu. La classe de résistance des dalles est disponible dans les tableaux techniques Zero.3.

Les DOP de Panaria sont disponibles sur le site internet www.panaria.it.

DOP001PAN DOP002PAN DOP004PAN DOP005PAN			
05			
PANARIA CERAMICA Via Panaria Bassa n° 22/a - 41034 Finale Emilia (MO) - Italy Panariagroup Industrie Ceramiche SpA			
EN 14411			
<p>Panaria Ceramica Porcelain Tiles: Dry-pressed ceramic tiles with low water absorption E_s ≤ 0,5% for flooring and wall finishes, internal and external applications (DOP001PAN).</p> <p>Panaria Ceramica Wall Tiles: Dry-pressed ceramic tiles with water absorption level E_s > 10% for internal wall applications (DOP002PAN).</p> <p>Zero.3 3 Plus: Dry pressed ceramic tiles with low water absorption E_s ≤ 0,5% for internal flooring and internal and external wall applications (DOP004PAN).</p> <p>Zero.3 5 Plus: Dry pressed ceramic tiles with low water absorption E_s ≤ 0,5% for internal flooring and internal and external wall applications (DOP005PAN).</p>			

Posa gradoni e battiscopa scala

Laying staircase treads and risers / Verlegung Treppenstufen und Sockelleisten / Pose marches et plinthes pour escalier

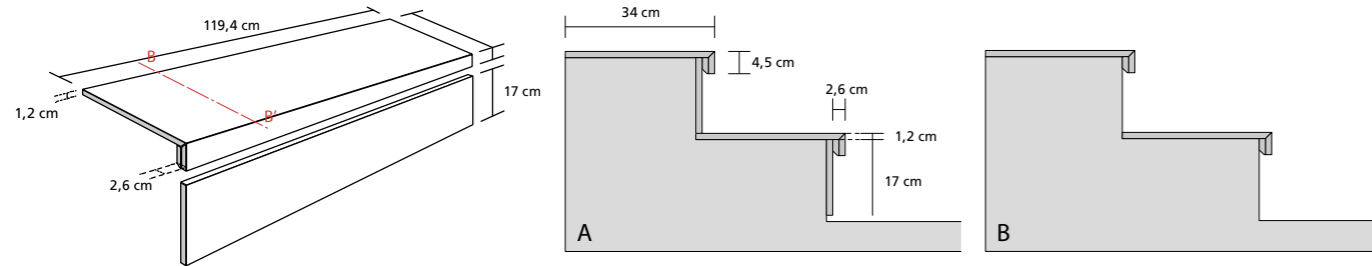

È possibile posare GRADINO PLUS sia in all'interno che all'esterno. Per la posa in esterno, al fine di evitare infiltrazioni d'acqua, si consiglia di posizionare l'alzata come in figura "A"; oppure di mantenere libera la parete frontale del gradino, come in figura "B".

GRADINO PLUS can be installed both indoors and outdoors. For exterior installation, to prevent

water infiltration, it is recommended to position the riser as seen in figure "A"; or to keep the front wall of the step free, as in figure "B".

GRADINO PLUS kann sowohl im Innen- als auch im Außenbereich verlegt werden. Für die Verlegung im Außenbereich empfiehlt sich, um das Durchsickern von Wasser zu vermeiden, die Setzstufe wie in Abbildung

„A“ zu verlegen; oder die Vorderseite der Stufe frei zu lassen, wie in Abbildung „B“.

On peut poser GRADINO PLUS aussi bien à l'intérieur qu'à l'extérieur. Pour la pose en extérieur, il est conseillé de placer la contremarche tel qu'indiqué sur la figure A, afin d'éviter les infiltrations d'eau, ou de laisser libre la paroi avant de la marche, comme sur la figure B.

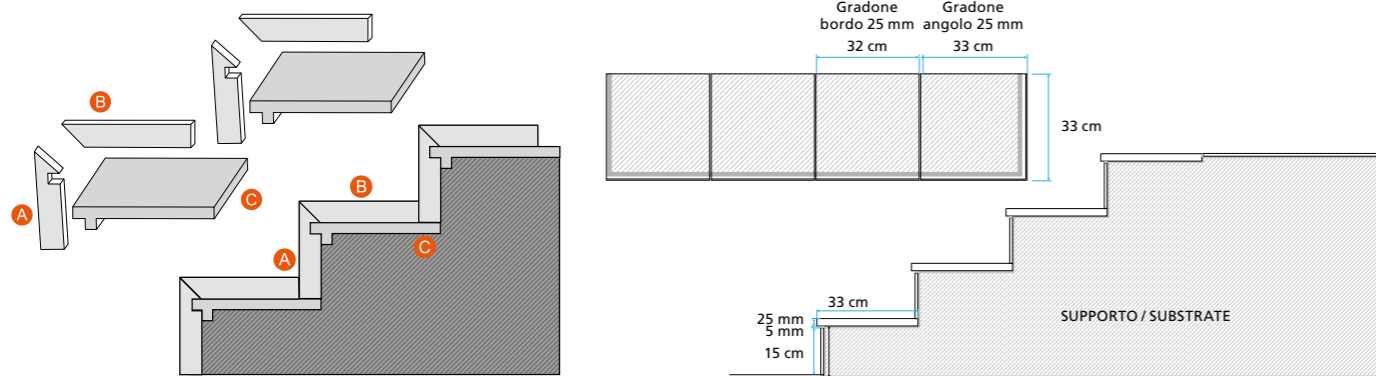

Pulizia stucchi cementizi miscelati con acqua

Cleaning cement-based grouts mixed with water / Reinigung des mit Wasser angemischten Zementmörtels / Nettoyage des enduits de ciments mélangés à de l'eau

PULIZIA "DOPOPOSA"

La pulizia "dopoposa" serve per rimuovere i residui di stucchi per le fughe, cemento, calce, boiaccia. È obbligatoria a fine cantiere, sia per le piastrelle smaltate che per quelle non smaltate. Effettuare la pulizia dopo 4-5 giorni dalla stuccatura (lo stucco deve indurire) e non oltre 10 giorni. Oltre questi tempi la pulizia può diventare molto più laboriosa.

Superfici antiscivolo

Per loro peculiarità, le superfici antiscivolo, ruvide o strutturate si puliscono più laboriosamente. Si consiglia perciò di prestare particolare attenzione alle modalità di pulizia, in particolare intervenendo rapidamente ed utilizzando monospazzola con dischi bianchi e beige.

CLEANING AFTER LAYING

Cleaning after laying is done to remove residues of joint fillers, cement, lime or grout. It is essential to do it at the end of the job, both for glazed and for unglazed tiles. Carry out cleaning 4-5 days after grouting (the grout needs to harden) and not later than 10

days after grouting. Any later than this, and cleaning can become very laborious.

Anti-slip surfaces

Due to their special features, rough or structured anti-slip surfaces are harder to clean. It is thus recommended to be very careful while cleaning, above all intervening quickly and using a single brush with white or beige disks.

REINIGUNG NACH DEM VERLEGEN

Die Reinigung nach dem Verlegen dient dazu, die Reste des Fugenmörtels, des Betons, des Kalks und der Zementmasse von den Fliesen zu entfernen. Die Reinigung muss sofort nach Beendigung der Arbeiten erfolgen. Dies gilt sowohl für glasierte als auch für unglasierte Fliesen. Die Fliesen 4-5 Tage, spätestens aber 10 Tage nach dem Verputzen reinigen (der Putz muss erhärten). Nach diesem Zeitraum kann die Reinigung einen sehr viel höheren Arbeitsaufwand erforderlich machen.

Rutschfeste Oberflächen

Aufgrund ihrer Beschaffenheit sind die rutschfesten, rauhen oder strukturierten Oberfl

ächen etwas schwieriger zu reinigen. Aus diesem Grunde ist die Reinigung sehr wichtig. Für eine schnellere Reinigung wird der Einsatz einer Einscheibenmaschine mit einer weissen oder beige Scheibe empfohlen.

NETTOYAGE APRÈS LA POSE

Le nettoyage après la pose permet de retirer les résidus de ciment, de jointoiment, de ciment, de plâtre et de coulis. Il est obligatoire en fin de chantier pour les carrelages émaillés ou non. Procéder au nettoyage 4 à 5 jours après le rejointoiment (le matériau doit durcir) et en tout cas avant 10 jours. Après ce délai, le nettoyage risque d'être beaucoup plus difficile.

Surfaces antidérapantes

Du fait de leurs caractéristiques spécifiques, les surfaces antidérapantes (rugueuses ou structurées) demandent des opérations de nettoyage plus complexes. Il est donc conseillé de suivre minutieusement les instructions de nettoyage, de veiller à réduire le plus possible les temps d'intervention et d'utiliser une monobrosse avec des disques blancs ou beiges.

TIPO DI DETERGENTE	NOME DETERGENTI	PRODUTTORE
Type of detergent	Name of detergent	Manufacturer
Art des Reinigungsmittels	Name des Reinigungsmittels	Hersteller
Type de détergent	Nom du détergent	Fabricant
A base acida	SOLVACID (*)	GEAL
Acid-based	CEMENT REMOVER (*)	FABERCHIMICA
Auf Säurebasis	DETERDEK (*)	FILA
À base acide	KERANET (*)	MAPEI
	TREK (*)	KITER
	ZEMENTSCHLEIERENTFERNER (*)	LITHOFIN
	HMK R63 (*)	HMK
	BONACLEAN / BCLEAN (*)	
	BONADECAN / BDECAN (*)	
	Specifico per prodotti non resistenti agli acidi	
	Specific for products not resistant to acids	
	Für nicht säurebeständige Produkte geeignet	
	Spécifique pour produits pas résistant aux acides	
		BONASYSTEMS ITALIA

(*) Seguire attentamente le modalità d'uso indicate sulle confezioni dai fabbricanti. Fare sempre test preventivo sulle piastrelle prima dell'uso, in particolare su prodotti lappati o levigati.

(*) Follow the manufacturer's instruction closely. Always do a test in advance on the tiles before use, particularly on lapped or polished products.

(*) Aufmerksam die Anweisungen der Hersteller befolgen. Vor der Benutzung sollten Sie immer erst einen prophylaktischen Probeauftrag durchführen, besonders auf geläpften oder polierten Fliesen.

(*) Suivre attentivement les indications des fabricants. Toujours procéder à un essai sur les carreaux avant l'utilisation, surtout pour les articles rodés ou polis.

Pulizia stucchi epossidici, bi-componenti e reattivi

Cleaning for epoxy, bi-component and reagent grouts / Reinigung von Epoxi-, bi-komponent und aktiven Spachtelmassen / Nettoyage des joints Epoxy, bi-composant et réactif

La rimozione di questi stucchi deve essere fatta immediatamente ed in modo accurato perché questi stucchi induriscono molto rapidamente, anche in pochi minuti.

Seguire attentamente le modalità di pulizia indicate dal fabbricante dello stucco utilizzato e verificarne l'efficacia (anche controluce) con una prova preliminare di pulizia prima di stuccare l'intero pavimento/parete.

Removal of the residues of these grouts must be carried out immediately and thoroughly, as these grouts harden very rapidly, even in a few minutes.

Please carefully follow the cleaning mode specified by the manufacturer of the grout used; verify its effectiveness (backlight also) with a preliminary cleaning test before grouting the entire floor/wall.

Die Reste dieser Mörtelarten müssen sofort nach dem Verlegen sorgfältig entfernt werden, da sie extrem schnell (in wenigen Minuten) erhärten.

Die angegebene Reinigungshinweis vom Hersteller der verwendete Fugenmasse sorgfältig befolgen. Vor dem Verfugen des gesamten Belag (Boden u/o Wand), die Wirkung der Reinigungsempfehlung (auch im Gegenlicht) mit einem Vor-Test Reinigung überprüfen.

Le nettoyage des résidus doit être effectué immédiatement et avec soin, car ce type de matériau durcit très rapidement (en quelques minutes).

Suivez attentivement les indications de nettoyage indiqué par le fabricant de joint utilisé et vérifiez son efficacité (même rétro-éclairage) avec un nettoyage préventif avant de jointoyer la totalité du sol/mur.

Protettivi per fughe

Stain resistant products for joints / Fugenschutzmittel / Protection joints

Servono per ridurre la porosità e quindi la macchiabilità delle fughe cementizie. L'applicazione di questi protettivi ne migliora anche la pulibilità.

In order to reduce absorption and stain. The application of these products improves cleaning as well.

Folgende Mittel reduzieren die Porosität der Fugen und daher erhöhen die Fleckenbeständigkeit der Fugen. Die Anwendung dieser Schützmitteln verbessern auch die Reinigung.

Ils servent afin de réduire la porosité et donc la tachabilité des joints en ciment. L'application des ces produits améliore aussi l'entretien.

Seguire attentamente le modalità d'uso indicate sulle confezioni dai fabbricanti
Follow the manufacturer's instruction closely
Aufmerksam die Anweisungen der Hersteller befolgen
Suivre attentivement les indications des fabricants

NOME PRODOTTO	PRODUTTORE
Name of product Produktname Nom du produit	Manufacturer Hersteller Fabricant
FUGAPROOF	FILA
KF FUGENSCHUTZ	LITHOFIN

Pulizia quotidiana

Routine cleaning / Tägliche Reinigung / Nettoyage quotidien

Utilizzare acqua calda e un panno in microfibra di buona qualità, tipo MAGICCLEAN di Bonasystem Italia. Ogni tanto, ad esempio ogni 10-20 giorni a seconda dello stato della pavimentazione, utilizzare detergenti neutri molto diluiti in acqua calda, che non contengono cere o non depositano patine lucide. A fine lavaggio risciacquare sempre con acqua calda, utilizzando un secondo panno in microfibra di buona qualità. Si consigliano i seguenti prodotti reperibili in commercio.

Use warm water and a good quality microfibre cloth, such as MAGICCLEAN by Bonasystems Italy. Every now and again, e.g. every 10-20 days depending on the state of the flooring,

use neutral detergents very diluted with hot water, that are wax-free, and do not deposit glossy films. When the cleaning process is finished always rinse with hot water, using a second good quality microfibre cloth. We recommend the following products which are available on the market.

Warmes Wasser und ein hochwertiges Mikrofaser Tuch vom Typ MAGICCLEAN von Bonasystems Italia verwenden. Ab und zu, zum Beispiel alle 10-20 Tage, je nach Zustand des Fußbodenbelags, neutrale in warmen Wasser verdünnte Reinigungsmittel verwenden, die wachsfrei sind und keine glänzenden Schmierfilme hinterlassen. Nach dem Reinigen immer mit warmen

Wasser nachspülen und dafür ein zweites hochwertiges Mikrofaser Tuch verwenden. Es wird empfohlen, folgende im Handel erhältlichen Produkte zu verwenden.

Utiliser de l'eau chaude et un chiffon en microfibre de bonne qualité, type MAGICCLEAN de Bonasystems Italia. De temps en temps, tous les 10-20 jours par ex., et selon l'état du sol, utiliser des détergents neutres très dilués dans de l'eau chaude qui ne contiennent pas de cires et ne laissent pas de tâches brillantes. En fin de lavage, rincer toujours à l'eau chaude et à l'aide d'un chiffon en microfibre de bonne qualité. Ces produits sont disponibles dans le commerce.

TIPO DI DETERGENTE	NOME DETERGENTI	PRODUTTORE	TIPO DI MICROFIBRA
Type of detergent Art des Reinigungsmittels Type de détergent	Name of detergent Name des Reinigungsmittels Nom du détergent	Manufacturer Hersteller Fabricant	Type of Micro-fiber Art der Micro-Faser Type de microfibre
Neutro Neutral Neutral Reiniger Neutre	FLOOR CLEANER FILA CLEANER BELGRES BONAMAIN + / BMAIN + BONATITANIA CLEAN / BTITANIA CLEAN PFLEGEREINIGER HMK P15	FABERCHIMICA FILA GEAL BONASYSTEMS ITALIA BONASYSTEMS ITALIA LITHOFIN HMK	MAGICCLEAN / BMAGICCLEAN (BONASYSTEMS ITALIA) o similari or like products ou produits similaires oder ähnliche Produkte

Pulizia straordinaria

Non-routine cleaning / Außerplanmäßige Reinigung / Nettoyage extraordinaire

TIPO DI SPORCO Type of dirt Schmutzart Type de saleté	TIPO DI DETERGENTE Type of detergent Art des Reinigungsmittels Type de détergent	NOME DETERGENTI Name of detergent Name des Reinigungsmittels Nom du détergent	PRODUTTORE Manufacturer Hersteller Fabricant
Caffè, coca cola, succhi di frutta Coffee, coca-cola, fruit juice Kaffee, coca cola, fruchtsäfte Café, coca-cola, jus de fruits	POLIFUNZIONALI, A BASE ALCALINA ⁽¹⁾ Multipurpose, alkaline based ⁽¹⁾ Polyfunktionell, mit alkalibasis ⁽¹⁾ Alcalins universels ⁽¹⁾	COLOURED STAIN REMOVER PS87 SUPER DETERJET CANDEGGINA Bleach Bleichmittel Eau de Javel	FABERCHIMICA FILA GEAL VARI PRODUTTORI Various manufactures Verschiedene hersteller Fabricants divers
Grassi, polvere da calpestio, pulizie di fondo Grease, dust footmarks, base cleaning Fette, trittstaub, grundreinigung Graises, dépôts de poussières, grands nettoyyages	POLIFUNZIONALI, A BASE ALCALINA ⁽¹⁾ Multipurpose, alkaline based ⁽¹⁾ Polyfunktionell, mit alkalibasis ⁽¹⁾ Alcalins universels ⁽¹⁾	PS87 DETERFLASH INTENSIVREINIGER HMK R55 TASKI R20-STRIP BONADECON / BDECON	FILA GEAL LITHOFIN HMK JOHNSONDIVERSEY BONASYSTEMS ITALIA
Vino Wine Wein Vin	OSSIDANTE Oxidising Oxidationsmittel Oxydant	OXIDANT CANDEGGINA Bleach Bleichmittel Eau de Javel	FABERCHIMICA VARI PRODUTTORI Various manufactures Verschiedene hersteller Fabricants divers
Depositi calcare Deposits of lime Kalkablagerungen Dépôts de calcaire	A BASE ACIDA ⁽¹⁾ Acid-based ⁽¹⁾ Auf säurebasis ⁽¹⁾ À base acide ⁽¹⁾	VIKAL	PROCTER & GAMBLE
Ruggine Rust Rost Rouille	A BASE ACIDA ⁽¹⁾ Acid-based ⁽¹⁾ Auf säurebasis ⁽¹⁾ À base acide ⁽¹⁾	ACIDO MURIATICO DILUITO Dilute hydrochloric acid Verdünnte salzsäure Acide muriatique dilué	VARI PRODUTTORI Various manufactures Fabricants divers Verschiedene hersteller
Pneumatici, segni di matita, segni metallici Tyre marks, pencil marks, metallic marks Reifenschmutz, bleistift- und metallische rückstände Pneumatiques, traces de crayon, traces métalliques	PASTA ABRASIVA ⁽¹⁾ Abrasive paste ⁽¹⁾ Scheuermittel ⁽¹⁾ Pâte abrasive ⁽¹⁾	POLISHING CREAM ⁽²⁾ DETERGUM ⁽³⁾ VIM CLOREX ⁽²⁾ STRONG REMOVER ⁽³⁾	FABERCHIMICA ZEP ITALIA GUABER FABERCHIMICA
Inchiostri, pennarello Ink, marker pens Tinte, filzstift Encres, marqueurs	A BASE SOLVENTE Solvent-based Auf lösungsmittelbasis À base de solvant	DILUENTE NITRO, ACQUA RAGIA Nitrous thinners, white spirit Nitroverdünnungsmittel, acqua ragia Diluant nitrocellulosique, white spirit COLOURED STAIN REMOVER	VARI PRODUTTORI Various manufactures Fabricants divers Verschiedene hersteller FABERCHIMICA
Sporco sulle fughe Tile joint stains Fugenschmutz Saleté des joints	SPECIFICO Specific Spezifisch Spécifique	FUGANET FUGENREINIGER	FILA LITHOFIN

NON utilizzare cere su piastrelle Panaria.

DON'T USE wax on Panaria tiles.

KEINE Wachse auf Fliesen von Panaria verwenden.

NE UTILISER PAS des cires sur les carreaux Panaria.

Modalità d'uso: seguire le indicazioni dei fabbricanti / Method of use: follow the manufacturer's instructions /
Gebrauchsanleitung: Die Angaben der Hersteller befolgen / Mode d'emploi: suivre attentivement les indications des
fabricants

(1) Fare sempre test preventivo su materiali Lappati e Levigati / Always do a test in advance on lapped or polished
tiles / Von der Benutzung immer erst einen Probeauftrag durchführen, besonders auf geläpften u. polierten Fliesen /
Toujours procéder à un essai sur les carreaux rodés ou polis

(2) Usare con molta attenzione sui materiali Lappati e Levigati / Exercise extreme caution when using on lapped and
polished materials / Auf geläpftem und poliertem Material mit besonderer Vorsicht verwenden / Utiliser avec précau-
tion sur les matériaux Polis et Rodés

(3) Non usare su prodotti Lappati, usare con molta attenzione sui Levigati / Do not use on lapped products, and use
with great care on polished products / Nicht zum Reinigen geläppter Produkte und nur sehr vorsichtig bei geschlif-
fenen Oberflächen benutzen / Ne pas utiliser sur des articles Rodés, utiliser avec prodence sur les articles Polis

Rimozione di cere o patine lucidanti

Removing waxes or glossy coatings / Das Entfernen von Wac s und glänzender
Patina / Retrait de cire ou de patine brillante

Non seguire le indicazioni sulla confezione, ma
applicare il detergente puro, lasciare agire per
5-10 minuti, frizionare con tamponi morbidi
(bianco, giallo) **e sciacquare bene con acqua.**

Do not follow the instructions on the
packaging, but apply the detergent neat, leave

to act for 5-10 minutes, rub with a soft pad
(white, yellow) **and rinse well with water.**

In diesem Fall dürfen die Anweisungen auf
der Verpackung NICHT befolgt werden. Der
Reiniger muss unverdünnt aufgetragen werden
und 5-10 Minuten lang einwirken. Danach mit

einem weichen Pad einreiben (weiß, gelb) **und
gründlich mit Wasser abspülen.**

Ne pas suivre les indications figurant sur
l'emballage. Appliquer le détergent pur. Laisser
agir pendant 5 à 10 minutes. Frotter à l'aide
d'un chiffon doux (blanc, jaune) **et bien rincer
à l'eau claire.**

TIPO DI DETERGENTE Type of detergent Art des Reinigungsmittels Type de détergent	NOME DETERGENTI Name of detergent Name des Reinigungsmittels Nom du détergent	PRODUTTORE Manufacturer Hersteller Fabricant
Specifico Specific Spezifisch Spécifique	TILE CLEANER (*) Puro Neat Puro Pur	FABERCHIMICA

* Prima della pulizia fare sempre test preventivo / * Before cleaning always do a test in advance / * Vor dem Reinigungsverfahren, Probestest vorführen / * Avant le nettoyage
procéder toujours à un essai sur les carreaux

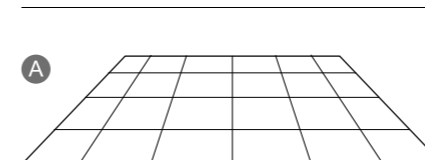

Pavimento originale.
Original floor
Originalfußboden
Sol original

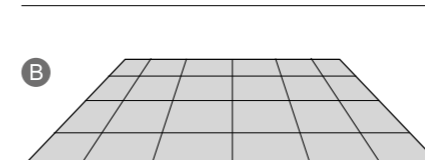

**Dopo pulizia con detersivi che depositano patine lucide o dopo stuccatura con alcuni stucchi
per le fughe.**
After cleaning using detergents which leave a glossy finish, or after applying some products for joints.
Nach der Verwendung von Reinigungsmitteln, die einen glänzenden Film hinterlassen, bzw. nach dem Verfugen mit
einigen Fugmassen.
Après nettoyage avec des détergents qui laissent une couche brillante ou après cimentage avec certains coulis pour
joints.

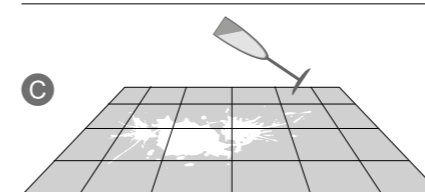

**Semplici alimenti (Coca-Cola, vino, acqua...) possono togliere la patina lucida. La superficie originale
è più opaca**
Simple foodstuffs (coca-cola, wine, water etc.) can remove the bright patina. The original surface is more matt.
Normale Lebensmittel (Coca-Cola, Wein, Wasser usw...) können die glänzende Patina entfernen. Die Originaloberfläche
ist matter.
Certains aliments (Coca-Cola, vin, eau, etc.) peuvent enlever la patine brillante. La surface originelle est plus opaque.

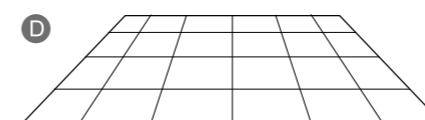

**Rimuovere la patina con detergente idoneo con panno in microfibra ed effettuare la pulizia
quotidiana come indicato in questa brochure nell'apposita sezione.**
Remove the patina with a suitable detergent using a micro-fiber cloth, and carry out the everyday cleaning as per the
indications in the appropriate section of this brochure.
Die Patina sollte mit geeigneten Reinigungsmittel entfernt werden mit einem Tuch aus Micro-Faser und die tägliche
Reinigung sollte, verwendet werden wie in der passenden Abschnitt dieser Brochüre empfohlen.
Retirer la patine à l'aide d'un détergent approprié avec une serpillière en microfibre et effectuer le nettoyage quotidien
comme indiqué dans la section appropriée de cette brochure.

Pulizia dei decori

Cleaning decorations / Reinigung des Fliesendekors / Nettoyage décors

Utilizzare detergenti neutri e diluiti.
NON UTILIZZARE detergenti acidi, alcalini, ceranti e/o impregnanti, abrasivi o pagliette abrasive o di metallo.

Use neutral and diluted detergents.
NEVER USE acid or alkaline detergents, abrasive pastes, abrasive brushes or sponges.

Verwenden Sie ausschließlich neutral und verdünnte Reinigungsmittel.

VERWENDEN SIE AUF KEINEN FALL: Ätzende oder alkalische Reinigungsmittel, Scheuerpasten und Pulver, Grobe Bürsten oder abrasive Schwämme.

Utiliser des détergents neutres et dilués.
NE SURTOUT PAS utiliser des détergents acides ou alcalins, des produits abrasifs, des brosses ou des éponges abrasives.

Pulizia dei decori stampati Zero.3

Cleaning printed decors / Reinigung der gedruckten Dekore / Nettoyage décors imprimés

PULIZIA DOPOPOSA

La pulizia dopoposa deve essere effettuata immediatamente quando lo stucco è ancora fresco. Nel caso vengano impiegati stucchi epossidici o bicomponenti in genere, utilizzare solo acqua, detergente neutro e panno o spugna morbida. Non usare assolutamente pulitori o solventi specifici per questi tipi di stucchi e neppure agenti abrasivi.

PULIZIA QUOTIDIANA

Utilizzare solo acqua, detergente neutro e panno o spugna morbida. Non usare mai pulitori per stucchi epossidici o bicomponenti, alcool, acidi, solventi, detergenti abrasivi, spugne ruvide, pagliette metalliche o altri prodotti aggressivi.

CLEANING AFTER LAYING

The after-laying cleaning must be done immediately, when the grout is still wet. Should epoxy or bi-component grouts be used, use water only, mild detergent and soft cloth or sponge. Never use specific cleaners or solvents for these types of grouts or even abrasive agent.

ROUTINE CLEANING

Use only water, neutral soap and soft cloth or sponge. Do not use detergents for epoxy or bi-component grouts, alcohol, solvent, acid or abrasive products like brushes or sponges etc.

REINIGUNG NACH DEM VERLEGEN

Die Grundreinigung muss sofort getan werden, wenn der Fugenmörtel noch frisch ist. Beim Einsatz von Zweikomponenten- und Epoxidfuge ist nur Wasser, milde Reinigungsmittel und ein weiches Tuch oder Schwamm zu verwenden. Achtung: spezifische harte bzw. aggressive Reinigungs- oder Lösungsmittel als auch Schleifmittel sind nicht zu verwenden.

TÄGLICHE REINIGUNG

Bitte milde Reinigungsmittel mit weichem Tuch oder Schwamm verwenden. Achtung: spezifische harte bzw. aggressive Reinigungs- oder Lösungsmittel als auch Schleifmittel sind nicht zu verwenden, benutzen sie bitte keinen Alkohol, keine Säuren, keine Scheuerschwämme, sondern nur neutrale Seifen.

NETTOYAGE APRÈS LA POSE

Le nettoyage après la pose doit être fait immédiatement lorsque le joint est encore frais. Dans le cas où des joints Epoxy ou des joints bi-composants en général sont utilisés, nettoyer avec de l'eau seulement, un détergent doux et un chiffon doux ou une éponge. N'utilisez ni des nettoyeurs ou de solvants pour ces types de joint ni des agents abrasifs.

NETTOYAGE QUOTIDIEN

Nettoyer avec de l'eau pure, un détergent doux et un chiffon doux ou une éponge. Jamais utiliser des nettoyeurs pour joints epoxy ou bi-composants, d'alcool, d'acides, de solvants, de détergents, des brosses ou d'éponges abrasives.

Trattamenti Antislip

Anti-slip treatments / Anti-Rutsch-Behandlung / Traitement antidérapant

La resistenza allo scivolamento dei pavimenti posati (sia piastrelle smaltate che non smaltate) può essere aumentata utilizzando specifici prodotti (vedi tabella). Prima di applicare il prodotto sul pavimento fare test preventivi su piastrelle non posate per trovare i tempi di contatto più idonei. Se da un lato tempi più lunghi aumentano il grado di grip, dall'altro tendono un po' a sbiancare i colori delle piastrelle e a renderle un pochino più sporcabili. Trattandosi di una applicazione molto tecnica, prima di eseguire qualsiasi prova contattare la ditta Bonasystems Italia.

The resistance of laid floor-tiles (both glazed and unglazed) to slipping can be increased by using specific products: see table. Before applying the product to the floor, do an advance test on unglazed tiles to find the

most suitable contact times. On the one hand, longer contact times increase the level of grip, but on the other hand they tend to whiten the colours of the tiles and make them attract dirt a little more. Before doing any test please contact Bonasystems Italia company, since this is a very technical application.

Der Gleitwiderstand auf den verlegten Bodenbelägen (sowohl glasierte als auch unglasierte Fliesen) kann mithilfe von entsprechenden Produkten (siehe Tabelle) erhöht werden.

Vor dem Auftragen des Produktes auf den Boden empfiehlt es sich, einen Test auf einer noch nicht verlegten Fliese durchzuführen, um so die geeignete Kontaktzeit bestimmen zu können. Während einerseits die Haftfähigkeit durch verlängerte Kontaktzeiten erhöht wird, werden andererseits die Farben der

Fliesen ein wenig gebleicht, wodurch diese etwas leichter verschmutzen. Aufgrund von der erhöhten technische Schwierigkeit, vor jedem Probetest oder Benutzung, setzen Sie sich mit der Fa. Bonasystems Italia in Verbindung.

La résistance des produits antidérapants posés peut être améliorée (carrelage émaillé ou non) à l'aide de produits spécifiques (voir tableau). Avant d'appliquer le produit sur le carrelage, faire un essai sur un carreau non posé afin de déterminer la durée de contact la mieux adaptée. Si des durées plus importantes augmentent l'adhérence, elles décolorent aussi les carreaux et les rendent plus salissants. Avant d'effectuer tout test veuillez contacter la société Bonasystems Italia, puisque il s'agit d'une application très technique.

NOME PRODOTTO	PRODUTTORE
Name of product Produktname Nom du produit	Manufacturer Hersteller Fabricant
BONAGRIP	BONASYSTEMS ITALIA

RIFERIMENTI UTILI
Useful references Nützliche links Références utiles

MAPEI SpA via Cafiero 2 20158 Milano – ITALY Tel. +39 02 37673 www.mapei.it	JOHNSONDIVERSEY via Meucci, 40 20128 Milano Tel. +39 0373 2051 www.johnsondiversey.com	LITHOFIN-Produkte GmbH, Postfach 1134, D-73236 Wendlingen (D) Service – Tel. 0049 07024/940320 www.lithofin.de Vertrieb für Österreich: CT-Austria Ges.m.b.H. A-1230 Wien Tel. 0043 01 8673434
FABERCHIMICA Srl via G. Ceresani 10 Loc. Campo d'Olmo - 60044 Fabriano (AN) - ITALY Tel. +39 0732 627178 www.faberchimica.com	BONASYSTEMS ITALIA SRL via Borgo S. Chiara, 29 30020 Torre di Mosto (VE) - ITALY Tel. +39 0421 325691, Fax +39 0421 324232 www.bonasystemsitalia.it	HMK - MÖLLER-CHEMIE Benelux GmbH Linge 4 NL-2105 WB Heemstede (NL) Tel. 0031 0252-220222 www.moellerchemie.de
FILA Industria Chimica SpA via Garibaldi 32 35018 S. Martino dei Lupari (PD) - ITALY Tel. +39 049 9467300 www.filachim.it	KITER Srl via Assiano 7/B 20019 Settimo Milanese (MI) – ITALY Tel. +39 02 3285220 www.kiter.it	FEDERCHEMICALS Srl Via G. Borsi, 2 25128 - Brescia - Italy Tel. +39 030 3390880, Fax +39 030 3385580 www.federchemicals.it
ZEP Italia Srl via Nettunese Km 25,000 04011 Aprilia (LT) – ITALY Tel. +39 06 926691 www.zepitalia.it	GEAL Srl via Settola 121 51031 Agliana (PT) – ITALY Tel. +39 0574 750365 www.geal-gres.it	

GRES PORCELLANATO / PORCELAIN TILES / FEINSTEINZEUG / GRÈS CÉRAMÉ

CONFORME / ACCORDING TO / GEMÄSS / CONFORME: ISO 13006 G - EN 14411 G Gruppo/ Group Bla

Caratteristiche tecniche Technical features Technische eigenschaften Caractéristiques techniques	Metodo di prova Test method Prüfmethode Méthode d'essai	Requisiti prescritti Required value Vorgeschriebener Wert Valeur requise ISO 13006-G EN 14411-G Gruppo Bla	Valori medi Average Values Durchschnittliche Werte Valeurs moyennes Non smaltato Unglazed UGL	Valori medi Average Values Durchschnittliche Werte Valeurs moyennes Levigato Polished Lappato UGL	Valori medi Average Values Durchschnittliche Werte Valeurs moyennes Smaltato Glazed GL Levigato Polished Lappato GL
Assorbimento d'acqua Water absorption Wasserabsorption Absorption d'eau	ISO 10545-3	≤ 0,5%	0,05%	0,05%	0,05%
Resistenza alla flessione Modulus of rupture Biegefestigkeit Résistance à la flexion	ISO 10545-4	≥ 35 N/mm ²	50 N/mm ²	50 N/mm ²	50 N/mm ²
Sforzo di rottura (S) Breaking strength (S) Bruchlast (S) Charge de rupture (S)	ISO 10545-4	≥ 1300 N	Conforme Conforms Gemäß Conforme	Conforme Conforms Gemäß Conforme	Conforme Conforms Gemäß Conforme
Resistenza all'abrasione profonda Deep abrasion resistance Widerstand gegen tiefenabrieb Résistance à l'abrasion profonde	ISO 10545-6	≤ 175 mm ³	145 mm ³	145 mm ³	Non applicabile Not applicable Non applicable Nicht anwendbar
Dilatazione termica lineare Linear thermal expansion Thermische dilatation Dilatation thermique linéaire	ISO 10545-8	Requisito non previsto No provision Nicht erforderlich Non prévu	α ≤ 7 x 10 ⁻⁶ °C ⁻¹	α ≤ 7 x 10 ⁻⁶ °C ⁻¹	α ≤ 7 x 10 ⁻⁶ °C ⁻¹
Resistenza agli sbalzi termici Thermal shock resistance Temperaturwechselbeständigkeit Résistance aux chocs thermiques	ISO 10545-9	Nessuna alterazione No alterations Keine Änderung Aucune altération	Resistente Resistant Beständig Résistant	Resistente Resistant Beständig Résistant	Resistente Resistant Beständig Résistant
Resistenza al cavillo Crazing resistance Haarißbeständigkeit Résistance au treillisage	ISO 10545-11	Nessuna alterazione No alterations Keine Änderung Aucune altération	Non applicabile Not applicable Nicht anwendbar Non applicable	Non applicabile Not applicable Nicht anwendbar Non applicable	Resistente Resistant Beständig Résistant
Resistenza all'attacco chimico (1) Chemical resistance (1) Chemische beständigkeit (1) Résistance chimique (1)	ISO 10545-13	Come indicato dal produttore As indicated by manufacturer Wie vom Hersteller angegeben Comme indiqué par le producteur	LA - HA Resistente Resistant Beständig Résistant	LA - HA Resistente Resistant Beständig Résistant	LA - HA Resistente Resistant Beständig Résistant
Resistenza chimica a prodotti di uso domestico House hold chemicals resistance Chemischenwiderstand gegen haushaltsreini- gungsmittel Résistance chimique aux produits d'usage domestique	ISO 10545-13	8 min.	A Resistente Resistant Beständig Résistant	A Resistente Resistant Beständig Résistant	A Resistente Resistant Beständig Résistant
Resistenza alle macchie Stain resistance Fleckenbeständigkeit Résistance aux taches	ISO 10545-14	Classe 3 min.	5 Resistente Resistant Beständig Résistant	5 Resistente Resistant Beständig Résistant ≥ 3 (Lux)	5 Resistente Resistant Beständig Résistant
Cessione di piombo e cadmio Lead and cadmium given off Abgabe von kadmium und blei Dégagement de cadmium et plomb	ISO 10545-15	Requisito non previsto No provision Nicht erforderlich Non prévu	Non applicabile Not applicable Nicht anwendbar Non applicable	Non applicabile Not applicable Nicht anwendbar Non applicable	Resistente Resistant Beständig Résistant
Resistenza al gelo Frost resistance Frostbeständigkeit Résistance au gel	ISO 10545-12	Nessuna alterazione No alterations Keine Änderung Aucune altération	Resistente Resistant Beständig Résistant	Resistente Resistant Beständig Résistant	Resistente Resistant Beständig Résistant
Caratteristiche dimensionali Dimensions Seitenmaße Caractéristiques dimensionnelles	Lunghezza e larghezza Length and width Länge und Breite Longueur et largeur	ISO 10545-2	± 0,6%	Conforme Conforms Gemäß Conforme	Conforme Conforms Gemäß Conforme
	Rettilinearità spigoli Straightness of sides Kantengeradheit Rectitude des arêtes	ISO 10545-2	± 0,5%	Conforme Conforms Gemäß Conforme	Conforme Conforms Gemäß Conforme
	Ortogonalità Rectangularity Rechtwinkligkeit Orthogonalité	ISO 10545-2	± 0,6%	Conforme Conforms Gemäß Conforme	Conforme Conforms Gemäß Conforme
	Planarità Warpage Ebenflächigkeit Planéité	ISO 10545-2	± 0,5%	Conforme Conforms Gemäß Conforme	Conforme Conforms Gemäß Conforme
	Spessore Thickness Stärke Épaisseur	ISO 10545-2	± 5%	Conforme Conforms Gemäß Conforme	Conforme Conforms Gemäß Conforme

(1) Ad esclusione dell'acido fluoridrico e suoi derivati / Excluding hydrofluoric acid and its derivatives / Ausgenommen den Fluorwasserstoff und seine Derivate /
Sauf l'acide fluorhydrique et ses dérivés

GRES PORCELLANATO / PORCELAIN TILES













CONFORME / ACCORDING TO: ANSI A137.1 (glazed and unglazed porcelain tiles - P1 Class)

Caratteristiche tecniche Technical features	Metodo di prova Test method	Requisiti prescritti Required value ANSI A137.1 Porcelain Tiles P1 Class	Valori medi Average Values Non smaltato Unglazed UGL	Valori medi Average Values Levigato Polished Lappato UGL	Valori medi Average Values Smaltato Glazed GL Levigato Polished Lappato GL	
Assorbimento d'acqua Water absorption	ASTM C373	≤ 0.5%	0.05%	0.05%	0.05%	
Sforzo di rottura Breaking strength	ASTM C648	≥ 250 lbf	Conforme Conforms	Conforme Conforms	Conforme Conforms	
Resistenza all'abrasione profonda Deep abrasion resistance	ASTM C1243	≤ 175 mm ³	145 mm ³	145 mm ³	Non applicabile Not applicable	
Dilatazione termica lineare Linear thermal expansion	ASTM C372	Requisito non previsto No provision	α ≤ 8 x 10 ⁻⁶ °C ⁻¹ α ≤ 4.4 x 10 ⁻⁶ °F ⁻¹	α ≤ 8 x 10 ⁻⁶ °C ⁻¹ α ≤ 4.4 x 10 ⁻⁶ °F ⁻¹	α ≤ 8 x 10 ⁻⁶ °C ⁻¹ α ≤ 4.4 x 10 ⁻⁶ °F ⁻¹	
Resistenza agli sbalzi termici Thermal shock resistance	ASTM C484	Nessuna alterazione No alterations	Resistente Resistant	Resistente Resistant	Resistente Resistant	
Resistenza al cavillo Crazing resistance	ASTM C424	Nessuna alterazione No alterations	Non applicabile Not applicable	Non applicabile Not applicable	Resistente Resistant	
Resistenza all'attacco chimico (1) Chemical resistance (1)	ASTM C650	Come indicato dal produttore As indicated by manufacturer	A Resistente Resistant	A Resistente Resistant	A Resistente Resistant	
Resistenza alle macchie Stain resistance	ASTM C1378	Come indicato dal produttore As indicated by manufacturer	A Resistente Resistant	A Resistente Resistente C (Lux)	A Resistente Resistant	
Cessione di piombo e cadmio Lead and cadmium given off	ASTM C895	Requisito non previsto No provision	Non applicabile Not applicable	Non applicabile Not applicable	Resistente Resistant	
Resistenza al gelo Frost resistance	ASTM C1026	Come indicato dal produttore As indicated by manufacturer	Resistente Resistant	Resistente Resistant	Resistente Resistant	
Resistenza al distacco da malta standard Bond strength	ASTM C482	≥ 50 PSI	Conforme Conforms	Conforme Conforms	Conforme Conforms	
Caratteristiche dimensionali Dimensions	Planarità dei lati Edge warpage	ASTM C485 Rettificato / Rectified ± 0.40% or max ± 0.05" for tiles up to 24"x24" or max ± 0.07" for tiles larger than 24"x24"	Calibrato / Calibrated ± 0.75% or max ± 0.09"	Conforme Conforms	Conforme Conforms	
	Planarità diagonali Diagonal warpag	ASTM C485 Rettificato / Rectified ± 0.40% or max ± 0.07"	Calibrato / Calibrated ± 0.50% or max ± 0.08"	Conforme Conforms	Conforme Conforms	
	Dimensioni Nominali Nominal Dimensions	ASTM C499 Rettificato / Rectified - 3.0% / +2.0% of nominal dimensions	Calibrato / Calibrated ± 3.0% of nominal dimensions	± 1.5%	± 1.5%	± 1.5%
	Intervallo calibro Caliber range	ASTM C499 Rettificato / Rectified ± 0.25% or max ± 0.03"	Calibrato / Calibrated ± 0.50% or max ± 0.08"	Conforme Conforms	Conforme Conforms	Conforme Conforms
	Spessore Thickness	ASTM C499	≤ 0.040"	≤ 0.040"	≤ 0.030"	≤ 0.030"
Parallelismo dei lati Wedging	ASTM C502	Rettificato / Rectified ± 0.25% or max ± 0.03"	Calibrato / Calibrated ± 0.50% or max ± 0.08"	Conforme Conforms	Conforme Conforms	

(1) Ad esclusione dell'acido fluoridrico e suoi derivati / Excluding hydrofluoric acid and its derivatives

MONOPOROSA IN PASTA BIANCA SMALTATA / GLAZED WHITE BODY POROUS SINGLE-FIRED TILES / WEISSSCHERBIGEN GLASIERTEN MONOPOROSA / MONOCUISSONS EN PÂTE BLANCHE ÉMAILLÉ











CONFORME / ACCORDING TO / GEMÄSS / CONFORME: **ISO 13006 L - EN 14411 L Gruppo/Group BIII - GL**

Caratteristiche tecniche Technical features Technische eigenschaften Caractéristiques techniques	Metodo di prova Test method Prüfmethode Méthode d'essai	Requisiti prescritti Required value Vorgeschriebener Wert Valeur requise ISO 13006-L EN 14411-L Gruppo/ Group BIII GL	Valori medi Average Values Durchschnittliche Werte Valeurs moyennes Smaltato/ Glazed BIII GL	
 Assorbimento d'acqua Water absorption Wasserabsorption Absorption d'eau	ISO 10545-3	> 10%	> 10%	
 Resistenza alla flessione Bending strength Biegefestigkeit Résistance à la flexion	ISO 10545-4	≥ 12 N/mm ²	18 N/mm ²	
 Sforzo di rottura (S) Breaking strength (S) Bruchlast (S) Charge de rupture (S)	ISO 10545-4	≥ 600 N	≥ 600 N	
 Dilatazione termica lineare Linear thermal expansion Thermische dilatation Dilatation thermique linéaire	ISO 10545-8	Requisito non previsto No provision Nicht erforderlich Non prévu	$\alpha \leq 7 \times 10^{-6} \text{ } ^\circ\text{C}^{-1}$	
 Resistenza agli sbalzi termici Thermal shock resistance Temperaturwechselbeständigkeit Résistance aux chocs thermiques	ISO 10545-9	Nessuna alterazione No alterations Keine Änderung Aucune altération	Resistente Resistant Beständig Résistant	
 Resistenza al cavillo Crazing resistance Haarißbeständigkeit Résistance au tressillage	ISO 10545-11	Nessuna alterazione No alterations Keine Änderung Aucune altération	Resistente Resistant Beständig Résistant	
 Resistenza all'attacco chimico (1) Chemical resistance (1) Chemische beständigkeit (1) Résistance chimique (1)	ISO 10545-13	Come indicato dal produttore As indicated by manufacturer Wie vom Hersteller angegeben Comme indiqué par le producteur	LA - HA Resistente Resistant Beständig Résistant	
 Resistenza chimica a prodotti di uso domestico House hold chemicals resistance Chemischerwiderstand gegen haushaltsreini gungsmittel Résistance chimique aux produits d'usage domestique	ISO 10545-13	B min.	A Resistente Resistant Beständig Résistant	
 Resistenza alle macchie Stain resistance Fleckenbeständigkeit Résistance aux taches	ISO 10545-14	Classe 3 min.	5 Resistente Resistant Beständig Résistant	
 Cessione di piombo e cadmio Lead and cadmium given off Abgabe von kadmium und blei Dégagement de cadmium et plomb	ISO 10545-15	Requisito non previsto No provision Nicht erforderlich Non prévu	Resistente Resistant Beständig Résistant	
 Resistenza al gelo Frost resistance Frostbeständigkeit Résistance au gel	ISO 10545-12	Come indicato dal produttore As indicated by manufacturer Wie vom Hersteller angegeben Comme indiqué par le producteur	NON Resistente NOT Resistant NICHT Beständig PAS Résistant	
 Caratteristiche dimensionali Dimensions Seitenmaße Caractéristiques dimensionnelles	Lunghezza e larghezza Length and width Länge und Breite Longueur et largeur	ISO 10545-2	± 0,5%	Conforme Conforms Gemäß Conforme
	Rettilinearità spigoli Straightness of sides Kantengeradheit Recititude des arêtes	ISO 10545-2	± 0,3%	Conforme Conforms Gemäß Conforme
	Ortogonalità Rectangularity Rechtwinkligkeit Orthogonalité	ISO 10545-2	± 0,5%	Conforme Conforms Gemäß Conforme
	Planarità Warpage Ebenflächigkeit Planéité	ISO 10545-2	Curvatura del Centro + 0,5% / -0,3% Curvatura del lato + 0,5% / -0,3% Svergolamento ± 0,5%	Conforme Conforms Gemäß Conforme
	Spessore Thickness Stärke Épaisseur	ISO 10545-2	± 10%	Conforme Conforms Gemäß Conforme

(1) Ad esclusione dell'acido fluoridrico e suoi derivati / Excluding hydrofluoric acid and its derivatives / Ausgenommen den Fluorwasserstoff und seine Derivate / Sauf l'acide fluorhydrique et ses dérivés

MONOPOROSA IN PASTA BIANCA SMALTATA / GLAZED WHITE BODY POROUS SINGLE-FIRED TILES















CONFORME / ACCORDING TO: **ANSI A137.1 (glazed wall tiles - P4 Class)**

Caratteristiche tecniche Technical features	Metodo di prova Test method	Requisiti prescritti Required value ANSI A137.1 wall tiles P4 Class	Valori medi Average Values Smaltato Glazed - GL	
 Assorbimento d'acqua Water absorption	ASTM C373	7% < e ≤ 20%	7% < e ≤ 20%	
 Sforzo di rottura Breaking strength	ASTM C648	≥ 125 lbf	≥ 125 lbf	
 Dilatazione termica lineare Linear thermal expansion	ASTM C372	Requisito non previsto No provision	$\alpha \leq 8 \times 10^{-6} \text{ } ^\circ\text{C}^{-1}$ $\alpha \leq 4.4 \times 10^{-6} \text{ } ^\circ\text{F}^{-1}$	
 Resistenza agli sbalzi termici Thermal shock resistance	ASTM C484	Nessuna alterazione No alterations	Resistente Resistant	
 Resistenza al cavillo Crazing resistance	ASTM C424	Nessuna alterazione No alterations	Resistente Resistant	
 Resistenza all'attacco chimico (1) Chemical resistance (1)	ASTM C650	Come indicato dal produttore As indicated by manufacturer	A Resistente Resistant	
 Resistenza alle macchie Stain resistance	ASTM C1378	Come indicato dal produttore As indicated by manufacturer	A Resistente Resistant	
 Cessione di piombo e cadmio Lead and cadmium given off	ASTM C895	Requisito non previsto No provision	Resistente Resistant	
 Resistenza al gelo Frost resistance	ASTM C1026	Come indicato dal produttore As indicated by manufacturer	NON Resistente NOT Resistant	
 Resistenza al distacco da malta standard Bond strength	ASTM C482	≥ 50 PSI	Conforme Conforms	
 Caratteristiche dimensionali Dimensions	Planarità dei lati Edge warpage	ASTM C485	Rettificato / Rectified - 0.30% / + 0.40% or max - 0.04" / +0.05" Calibrato / Calibrated - 0.30% / + 0.40% or max - 0.04" / +0.05"	Conforme Conforms
	Planarità diagonali Diagonal warpage	ASTM C485	Rettificato / Rectified - 0.30% / + 0.40% or max - 0.05" / +0.07" Calibrato / Calibrated - 0.30% / + 0.40% or max - 0.05" / +0.07"	Conforme Conforms
	Dimensioni Nominali Nominal Dimensions	ASTM C499	Rettificato / Rectified ±2.0% of nominal dimensions Calibrato / Calibrated ±2.0% of nominal dimensions	± 1.0%
	Intervallo calibro Caliber range	ASTM C499	Rettificato / Rectified ± 0.25% or max ± 0.03" Calibrato / Calibrated ± 0.30% or max ± 0.04"	Conforme Conforms
	Spessore Thickness	ASTM C499	≤ 0.031"	≤ 0.031" Conforme Conforms
Parallelismo dei lati Wedging	ASTM C502	Rettificato / Rectified ± 0.25% or max ± 0.03" Calibrato / Calibrated ± 0.40% or max ± 0.05"	Conforme Conforms	

(1) Ad esclusione dell'acido fluoridrico e suoi derivati / Excluding hydrofluoric acid and its derivatives

ZERO.3 GRES PORCELLANATO LAMINATO / LAMINATED PORCELAIN STONEWARE / LAMINIERTES FEINSTEINZEUG / GRÈS LAMINÉ















CONFORME / ACCORDING TO / GEMÄSS / CONFORME: **ISO 13006-G ed EN 14411-G Gruppo/ Group Bla- UGL**

Caratteristiche tecniche Technical features Technische eigenschaften Caractéristiques techniques	Metodo di prova Test method Prüfmethode Méthode d'essai	Requisiti prescritti Required value Vorgeschriebener Wert Valeur requise ISO 13006-G ed EN 14411-G Gruppo Bla-UGL	Valori medi Average Values Durchschnittliche Werte Valeurs moyennes ZERO.3 PLUS *	Valori medi Average Values Durchschnittliche Werte Valeurs moyennes ZERO.3 5 PLUS *
 Assorbimento d'acqua Water absorption Wasserabsorption Absorption d'eau	ISO 10545-3	≤ 0,5%	0,1% (1)	0,1% (1)
 Resistenza alla flessione Modulus of rupture Biegefestigkeit Résistance à la flexion	ISO 10545-4	≥ 35 N/mm ²	50 N/mm ²	50 N/mm ²
 Sforzo di rottura (S) Breaking strength (S) Bruchlast (S) Charge de rupture (S)	ISO 10545-4	≥ 700 N	Conforme Conforms Gemäß Conforme	Conforme Conforms Gemäß Conforme
 Resistenza all'abrasione profonda Deep abrasion resistance Widerstand gegen tiefenabrieb Résistance à l'abrasion profonde	ISO 10545-6	≤ 175 mm ³	Conforme Conforms Gemäß Conforme	Conforme Conforms Gemäß Conforme
 Dilatazione termica lineare Linear thermal expansion Thermische dilatation Dilatation thermique linéaire	ISO 10545-8	Requisito non previsto No provision Nicht erforderlich Non prévu	$\alpha \leq 7 \times 10^{-6} \text{ } ^\circ\text{C}^{-1}$	$\alpha \leq 7 \times 10^{-6} \text{ } ^\circ\text{C}^{-1}$
 Resistenza agli sbalzi termici Thermal shock resistance Temperaturwechselbeständigkeit Résistance aux chocs thermiques	ISO 10545-9	Nessuna alterazione No alterations Keine Änderung Aucune altération	Resistente Resistant Beständig Résistant	Resistente Resistant Beständig Résistant
 Resistenza all'attacco chimico (2) Chemical resistance (2) Chemische beständigkeit (2) Résistance chimique (2)	ISO 10545-13	Come indicato dal produttore As indicated by manufacturer Wie vom Hersteller angegeben Comme indiqué par le producteur	LA - HA Resistente Resistant Beständig Résistant	LA - HA Resistente Resistant Beständig Résistant LB - HB (Lux)
 Resistenza chimica a prodotti di uso domestico House hold chemicals resistance Chemischerwiderstand gegen haushaltsreini gungsmittel Résistance chimique aux produits d'usage domestique	ISO 10545-13	8 min.	A Resistente Resistant Beständig Résistant	A Resistente Resistant Beständig Résistant
 Resistenza alle macchie Stain resistance Fleckenbeständigkeit Résistance aux taches	ISO 10545-14	Classe 3 min.	5 Resistente Resistant Beständig Résistant	5 Resistente Resistant Beständig Résistant ≥ 3 (Lux)
 Resistenza al gelo Frost resistance Frostbeständigkeit Résistance au gel	ISO 10545-12	Nessuna alterazione No alterations Keine Änderung Aucune altération	Resistente Resistant Beständig Résistant	Resistente Resistant Beständig Résistant
 Caratteristiche dimensionali Dimensions Seitenmaße Caractéristiques dimensionnelles	Lunghezza e larghezza Length and width Länge und Breite Longueur et largeur	ISO 10545-2 ± 0,6%	Conforme Conforms Gemäß Conforme	Conforme Conforms Gemäß Conforme
 Rettilinearità spigoli Straightness of sides Kantengeradheit Recitude des arêtes	ISO 10545-2 ± 0,5%	Conforme Conforms Gemäß Conforme	Conforme Conforms Gemäß Conforme	Conforme Conforms Gemäß Conforme
 Ortogonalità Rectangularity Rechtwinkligkeit Orthogonalité	ISO 10545-2 ± 0,6%	Conforme Conforms Gemäß Conforme	Conforme Conforms Gemäß Conforme	Conforme Conforms Gemäß Conforme
 Planarità Warpage Ebenflächigkeit Planéité	ISO 10545-2 ± 0,5%	Conforme Conforms Gemäß Conforme	Conforme Conforms Gemäß Conforme	Conforme Conforms Gemäß Conforme
 Spessore Thickness Stärke Épaisseur	ISO 10545-2 ± 5%	Conforme Conforms Gemäß Conforme	Conforme Conforms Gemäß Conforme	Conforme Conforms Gemäß Conforme

(1) Valore riferito al solo materiale ceramico / Value referred to ceramic material only / Der Wert bezieht sich ausschließlich auf keramisches Material / Valeur qui se réfère uniquement au matériel céramique
(2) Ad esclusione dell'acido fluoridrico e suoi derivati / Excluding hydrofluoric acid and its derivatives / Ausgenommen den Fluorwasserstoff und seine Derivate / Sauf l'acide fluorhydrique et ses dérivés
(*) Plus: lastra + fibra di vetro / Plus: slab and fiberglass / Plus: Fliese + Glass- Gewebe / Plus: dalle + fibre de verres

ZERO.3 GRES PORCELLANATO LAMINATO / LAMINATED PORCELAIN STONEWARE













CONFORME / ACCORDING TO: **ANSI A137.3 (unglazed back layered gauged porcelain slabs)**

Caratteristiche tecniche Technical features	Metodo di prova Test method	Requisiti prescritti Required value ANSI A137.3	Valori medi Average Values ZERO.3 PLUS / 5 PLUS *
 Assorbimento d'acqua Water absorption	ASTM C373	≤ 0.5%	0.1% (1)
 Resistenza alla flessione Modulus of rupture	ASTM C1505	≥ 6000 lbf	≥ 6000 lbf
 Carico di rottura Breaking strength	ASTM C1505	Thickness 3.5-4.9 mm: ≥ 85 lbf Thickness 5-6.5 mm: ≥ 175 lbf	≥ 85 lbf (Plus 3.5 mm) ≥ 175 lbf (Plus 5.5 mm)
 Resistenza all'abrasione profonda Deep abrasion resistance	ASTM C1243	≤ 175 mm ³	Conforme Conforms
 Dilatazione termica lineare Linear thermal expansion	ASTM C372	Requisito non previsto No provision	$\alpha \leq 8 \times 10^{-6} \text{ } ^\circ\text{C}^{-1}$ $\alpha \leq 4.4 \times 10^{-6} \text{ } ^\circ\text{F}^{-1}$
 Resistenza agli sbalzi termici Thermal shock resistance	ASTM C484	Nessuna alterazione No alterations	Resistente Resistant
 Resistenza all'attacco chimico (2) Chemical resistance (2)	ASTM C650	Come indicato dal produttore As indicated by manufacturer	A Resistente Resistant C (Lux)
 Resistenza alle macchie Stain resistance	ASTM C1378	Come indicato dal produttore As indicated by manufacturer	A Resistente Resistant C (Lux)
 Resistenza al gelo Frost resistance	ASTM C1026	Come indicato dal produttore As indicated by manufacturer	Resistente Resistant
 Caratteristiche dimensionali Dimensions	Dimensioni Nominali Nominal Dimensions	ASTM C499 Max ±3.0% of nominal dimensions	Conforme Conforms
 Intervallo calibro Caliber range	ASTM C499	Max ±0.25% or max ±0.03"	Conforme Conforms
 Spessore Thickness	ASTM C499	Max ±0.5 mm (±0.02") from nominal thickness	Conforme Conforms
 Variazione spessore Thickness variation	ASTM C499	0.5 mm (0.02")	Conforme Conforms
 Parallelismo dei lati Wedging	ASTM C502	Max ±0.25% or max ±0.03"	Conforme Conforms

(1) Valore riferito al solo materiale ceramico / Value referred to ceramic material only
(2) Ad esclusione dell'acido fluoridrico e suoi derivati / Excluding hydrofluoric acid and its derivatives
(*) Plus: lastra + fibra di vetro / Plus: slab and fiberglass

20mm GRES PORCELLANATO / PORCELAIN TILES/ FEINSTEINZEUG/ GRÈS CÉRAME















CONFORME / ACCORDING TO / GEMÄSS / CONFORME: **ISO 13006 G - EN 14411 G Gruppo/ Group Bla**

Caratteristiche tecniche Technical features Technische eigenschaften Caractéristiques techniques	Metodo di prova Test method Prüfmethode Méthode d'essai	Requisiti prescritti Required value Vorgeschriebener Wert Valeur requise ISO 13006-G EN 14411-G Gruppo Bla	Valori medi Average Values Durchschnittliche Werte Valeurs moyennes Non smaltato Unglazed UGL
 Assorbimento d'acqua Water absorption Wasserabsorption Absorption d'eau	ISO 10545-3	≤ 0,5%	0,05%
 Resistenza alla flessione Modulus of rupture Biegefestigkeit Résistance à la flexion	ISO 10545-4	≥ 35 N/mm ²	50 N/mm ²
 Sforzo di rottura (S) Breaking strength (S) Bruchlast (S) Charge de rupture (S)	ISO 10545-4	≥ 1300 N	13600 N
 Classe requisiti meccanici Mechanical classification Klasse mechanisches Erfordernis Résistance mécanique	EN 1339-F	Requisito non previsto No provision Nicht erforderlich Non prévu	T 11 - U11 (2)
 Resistenza all'abrasione profonda Deep abrasion resistance Widerstand gegen tiefenabrieb Résistance à l'abrasion profonde	ISO 10545-6	≤ 175 mm ³	145 mm ³
 Dilatazione termica lineare Linear thermal expansion Thermische dilatation Dilatation thermique linéaire	ISO 10545-8	Requisito non previsto No provision Nicht erforderlich Non prévu	$\alpha \leq 7 \times 10^{-4} \text{ } ^\circ\text{C}^{-1}$
 Resistenza agli sbalzi termici Thermal shock resistance Temperaturwechselbeständigkeit Résistance aux chocs thermiques	ISO 10545-9	Nessuna alterazione No alterations Keine Änderung Aucune altération	Resistente Resistant Beständig Résistant
 Resistenza all'attacco chimico (1) Chemical resistance (1) Chemische beständigkeit (1) Résistance chimique (1)	ISO 10545-13	Come indicato dal produttore As indicated by manufacturer Wie vom Hersteller angegeben Comme indiqué par le producteur	LA - HA Resistente Resistant Beständig Résistant
 Resistenza chimica a prodotti di uso domestico House hold chemicals resistance Chemischerwiderstand gegen haushaltsreini gungsmittel Résistance chimique aux produits d'usage domestique	ISO 10545-13	8 min.	A Resistente Resistant Beständig Résistant
 Resistenza alle macchie Stain resistance Fleckenbeständigkeit Résistance aux taches	ISO 10545-14	Classe 3 min.	5 Resistente Resistant Beständig Résistant
 Resistenza al gelo Frost resistance Frostbeständigkeit Résistance au gel	ISO 10545-12	Nessuna alterazione No alterations Keine Änderung Aucune altération	Resistente Resistant Beständig Résistant
 Caratteristiche dimensionali Dimensions Seitenmaße Caractéristiques dimensionnelles	Lunghezza e larghezza Length and width Länge und Breite Longueur et largeur	ISO 10545-2	± 0,6% Conforme Conforms Gemäß Conforme
 Rettilinearità spigoli Straightness of sides Kantengeradheit Recititude des arêtes	ISO 10545-2	± 0,5%	Conforme Conforms Gemäß Conforme
Ortogonalità Rectangularity Rechtwinkligkeit Orthogonalité	ISO 10545-2	± 0,6%	Conforme Conforms Gemäß Conforme
Planarità Warpage Ebenflächigkeit Planéité	ISO 10545-2	± 0,5%	Conforme Conforms Gemäß Conforme
Spessore Thickness Stärke Epaisseur	ISO 10545-2	± 5%	Conforme Conforms Gemäß Conforme

(1) Ad esclusione dell'acido fluoridrico e suoi derivati / Excluding hydrofluoric acid and its derivatives / Ausgenommen den Fluorwasserstoff und seine Derivate / Sauf l'acide fluorhydrique et ses dérivés
(2) Classe T11-U11 per formati quadrati / Class T11-U11 only for square formats / Klasse T11-U11 nur für viereckige Formate / Classe T11-U11 seulement pour formats carrés

20mm GRES PORCELLANATO / PORCELAIN TILES



CONFORME / ACCORDING TO: **ANSI A137.1 (unglazed porcelain tiles - P1 Class)**

Caratteristiche tecniche Technical features	Metodo di prova Test method	Requisiti prescritti Required value ANSI A137.1 Unglazed Porcelain Tiles P1 Class	Valori medi Average Values Non smaltato Unglazed UGL
 Assorbimento d'acqua Water absorption	ASTM C373	≤ 0.5%	0.05%
 Sforzo di rottura Breaking strength	ASTM C648	≥ 250 lbf	2800 lbf
 Resistenza all'abrasione profonda Deep abrasion resistance	ASTM C1243	≤ 175 mm ³	145 mm ³
 Dilatazione termica lineare Linear thermal expansion	ASTM C372	Requisito non previsto No provision	$\alpha \leq 8 \times 10^{-6} \text{ } ^\circ\text{C}^{-1}$ $\alpha \leq 4.4 \times 10^{-6} \text{ } ^\circ\text{F}^{-1}$
 Resistenza agli sbalzi termici Thermal shock resistance	ASTM C484	Nessuna alterazione No alterations	Resistente Resistant
 Resistenza all'attacco chimico (1) Chemical resistance (1)	ASTM C650	Come indicato dal produttore As indicated by manufacturer	A Resistente Resistant
 Resistenza alle macchie Stain resistance	ASTM C1378	Come indicato dal produttore As indicated by manufacturer	A Resistente Resistant
 Resistenza al gelo Frost resistance	ASTM C1026	Come indicato dal produttore As indicated by manufacturer	Resistente Resistant
 Resistenza al distacco da malta standard Bond strength	ASTM C482	≥ 50 PSI	Conforme Conforms
 Caratteristiche dimensionali Dimensions	Planarità dei lati Edge warpage	ASTM C485	Rettificato / Rectified ± 0.40% or max ± 0.05" for tiles up to 24"x24" or max ± 0.07" for tiles larger than 24"x24"
 Planarità diagonali Diagonal warpag	ASTM C485	Rettificato / Rectified ± 0.40% or max ± 0.07"	Calibrato / Calibrated ± 0.75% or max ± 0.09"
 Dimensioni Nominali Nominal Dimensions	ASTM C499	Rettificato / Rectified - 3.0% / +2.0% of nominal dimensions	Calibrato / Calibrated ± 3.0% of nominal dimensions
 Intervallo calibro Caliber range	ASTM C499	Rettificato / Rectified ± 0.25% or max ± 0.03"	Calibrato / Calibrated ± 0.50% or max ± 0.08"
 Spessore Thickness	ASTM C499	≤ 0.040"	≤ 0.040" ≤ 0.030"
 Parallelismo dei lati Wedging	ASTM C502	Rettificato / Rectified ± 0.25% or max ± 0.03"	Calibrato / Calibrated ± 0.50% or max ± 0.08"

(1) Ad esclusione dell'acido fluoridrico e suoi derivati / Excluding hydrofluoric acid and its derivatives

GRES PORCELLANATO / PORCELAIN TILES / FEINSTEINZEUG/ GRÈS CÉRAMÉ

REAZIONE AL FUOCO / FIRE REACTION / FEUERREAKTION / RÉACTION AU FEU



Caratteristiche tecniche Technical features Technische eigenschaften Caractéristiques techniques	Metodo di prova Test method Prüfmethode Méthode d'essai	Riferimenti per la classificazione References for the classification Referenzen für die Einstufung Références pour le classement	Valori Values Werte Valeurs
 Reazione al fuoco Fire reaction Feuerreaktion Réaction au feu	EN 13823 EN 9239-1	CPR (UE) 305/2011, 2000/147/CE, UNI EN 13501-1	Classe A1 FL Posa a pavimento Floor installation Bodeninstallation Pose au sol
			Classe A1 Posa a parete Wall installation Wandinstallation Pose au mur
 Flame spread	ASTM E84	-	Class A

CARATTERISTICHE TERMICHE / THERMAL FEATURES / THERMISCHE EIGENSCHAFTEN / CARACTÉRISTIQUES THERMIQUES

Conducibilità termica Thermal conductivity Wärmeleitfähigkeit Conductibilité thermique	EN 12524	-	$\alpha = 1,3 \text{ W/m}^2\text{K}$ $\alpha = 0,7 \text{ Btu/ft h}^2\text{F}$
			

RIVESTIMENTO IN MONOPOROSA IN PASTA BIANCA SMALTATA / GLAZED WHITE BODY POROUS SINGLE-FIRED TILES / WANDFLIESEN AUS WEISSSCHERBIGEN GLASIERTEN MONOPOROSA / REVÊTEMENT MONOCUISSONS EN PÂTE BLANCHE ÉMAILLÉ

REAZIONE AL FUOCO / FIRE REACTION / FEUERREAKTION / RÉACTION AU FEU



Caratteristiche tecniche Technical features Technische eigenschaften Caractéristiques techniques	Metodo di prova Test method Prüfmethode Méthode d'essai	Riferimenti per la classificazione References for the classification Referenzen für die Einstufung Références pour le classement	Valori Values Werte Valeurs
 Reazione al fuoco Fire reaction Feuerreaktion Réaction au feu	EN 13823 EN 9239-1	CPR (UE) 305/2011, 2000/147/CE, UNI EN 13501-1	Classe A1 FL Posa a pavimento Floor installation Bodeninstallation Pose au sol
			Classe A1 Posa a parete Wall installation Wandinstallation Pose au mur
 Flame spread	ASTM E84	-	Class A

CARATTERISTICHE TERMICHE / THERMAL FEATURES / THERMISCHE EIGENSCHAFTEN / CARACTÉRISTIQUES THERMIQUES

Conducibilità termica Thermal conductivity Wärmeleitfähigkeit Conductibilité thermique	EN 12524	-	$\alpha = 0,7 \text{ W/m}^2\text{K}$ $\alpha = 0,4 \text{ Btu/ft h}^2\text{F}$
			

ZERO.3 GRES PORCELLANATO LAMINATO / LAMINATED PORCELAIN STONEWARE / LAMINIERTES FEINSTEINZEUG / GRÈS LAMINÉ

REAZIONE AL FUOCO / FIRE REACTION / FEUERREAKTION / RÉACTION AU FEU

Caratteristiche tecniche Technical features Technische eigenschaften Caractéristiques techniques	Metodo di prova Test method Prüfmethode Méthode d'essai	Riferimenti per la classificazione References for the classification Referenzen für die Einstufung Références pour le classement	Valori Values Werte Valeurs ZERO.3 3mm	Valori Values Werte Valeurs ZERO.3 PLUS / 5 PLUS*
 Reazione al fuoco Fire reaction Feuerreaktion Réaction au feu	EN 13823 EN 9239-1	CPR (UE) 305/2011, 2000/147/CE, UNI EN 13501-1	Classe A1 FL Posa a pavimento Floor installation Bodeninstallation Pose au sol	Classe A2 FL - s1 Posa a pavimento Floor installation Bodeninstallation Pose au sol
			Classe A1 Posa a parete Wall installation Wandinstallation Pose au mur	Classe A2 - s1, d0 Posa a parete Wall installation Wandinstallation Pose au mur
 Flame spread	ASTM E84	-	Class A	Class A



CARATTERISTICHE TERMICHE / THERMAL FEATURES / THERMISCHE EIGENSCHAFTEN / CARACTÉRISTIQUES THERMIQUES

Conducibilità termica Thermal conductivity Wärmeleitfähigkeit Conductibilité thermique	EN 12524	-	$\alpha = 1,3 \text{ W/m}^2\text{K}$ $\alpha = 0,7 \text{ Btu/ft h}^2\text{F}$	$\alpha = 1,3 \text{ W/m}^2\text{K}$ $\alpha = 0,7 \text{ Btu/ft h}^2\text{F}$
				

(*) Plus: lastra + fibra di vetro / Plus: slab and fiberglass / Plus: Fliese + Glass- Gewebe / Plus: dalle + fibre de verres

20mm GRES PORCELLANATO / PORCELAIN TILES/ FEINSTEINZEUG/ GRÈS CÉRAMÉ

REAZIONE AL FUOCO / FIRE REACTION / FEUERREAKTION / RÉACTION AU FEU

Caratteristiche tecniche Technical features Technische eigenschaften Caractéristiques techniques	Metodo di prova Test method Prüfmethode Méthode d'essai	Riferimenti per la classificazione References for the classification Referenzen für die Einstufung Références pour le classement	Valori Values Werte Valeurs
 Reazione al fuoco Fire reaction Feuerreaktion Réaction au feu	EN 9239-1	UNI EN 13501-1	Classe A1 FL Posa a pavimento Floor installation Bodeninstallation Pose au sol
			Classe A
 Flame spread	ASTM E84	-	Class A

CARATTERISTICHE TERMICHE / THERMAL FEATURES / THERMISCHE EIGENSCHAFTEN / CARACTÉRISTIQUES THERMIQUES

Conducibilità termica Thermal conductivity Wärmeleitfähigkeit Conductibilité thermique	EN 12524	-	$\alpha = 1,3 \text{ W/m}^2\text{K}$ $\alpha = 0,7 \text{ Btu/ft h}^2\text{F}$
			

Condizioni generali di vendita

GENERAL TERMS AND CONDITIONS OF SALE

Condizioni generali di vendita

GENERAL TERMS AND CONDITIONS OF SALE

CONDIZIONI GENERALI DI VENDITA

1) Ambito di applicazione

1.1 Le presenti condizioni generali di vendita (“CGV”) si applicheranno a tutte le forniture di piastrelle in ceramica o altri prodotti in ceramica (“Prodotti”) che saranno eseguite nei confronti di qualsiasi cliente (“CLIENTE”) da una società o divisione del Gruppo Panariagroup Industrie Ceramiche S.p.A. (“VENDITORE”) anche se le CGV non verranno di volta in volta espressamente richiamate, menzionate ovvero espressamente accettate dal CLIENTE.

1.2 Accordi in deroga alle presenti CGV saranno efficaci nei confronti di VENDITORE soltanto (i) se contenuti nel “Contratto di Vendita”, come definito al successivo paragrafo 3.2, (ii) se contenuti in documenti successivi alla conclusione del Contratto di Vendita ed il cui contenuto sia stato accettato per iscritto da VENDITORE. In ogni caso, anche se presenti deroghe concordate per iscritto, le CGV continueranno ad applicarsi per le parti non espressamente derogate.

1.3 In nessun caso VENDITORE sarà vincolato da eventuali condizioni generali di contratto di CLIENTE, neanche qualora esse siano richiamate o riportate negli ordini o in qualsiasi altra documentazione trasmessa a VENDITORE da CLIENTE. Nessun comportamento di VENDITORE potrà essere interpretato o utilizzato al fine di esprimere tacita accettazione di VENDITORE delle condizioni generali di contratto di CLIENTE.

1.4 In nessun caso, VENDITORE sarà vincolato da atti e/o azioni dei propri agenti, essendo questi ultimi privi del potere di vincolare il VENDITORE.

1.5 Nel caso in cui CLIENTE sia un consumatore, le disposizioni delle presenti CGV non pregiudicheranno i diritti allo stesso spettanti in base alle previsioni di legge relative alle vendite eseguite nei confronti dei consumatori.

2) Prodotti – Modifiche

2.1 Le rappresentazioni e/o immagini riguardanti i Prodotti riportate in siti internet, brochure, cataloghi, listini prezzi o documenti similari di VENDITORE hanno valore indicativo ed illustrativo. Conseguentemente, esse non rappresentano il risultato estetico finale dei Prodotti. Le caratteristiche tecniche e fisiche nonché le qualità dei Prodotti sono riportate unicamente nei manuali tecnici di VENDITORE. Ogni altro documento riportante le caratteristiche tecniche e fisiche nonché le qualità dei Prodotti ha valore puramente indicativo e non sarà vincolante per VENDITORE.

2.2 VENDITORE dichiara che i Prodotti sono conformi alle norme italiane e comunitarie di settore ad essi applicabili. A pena di inefficacia della garanzia di cui all’articolo 7 e di qualsiasi altra garanzia convenzionale e/o legale, ciascun Prodotto dovrà essere utilizzato ed applicato in conformità alle indicazioni di utilizzo di VENDITORE riferite ai Prodotti in questione e riportate nei cataloghi e/o nei manuali tecnici di VENDITORE ovvero diversamente comunicate o rese accessibili da VENDITORE a CLIENTE e, comunque, in conformità alla diligenza richiesta dalla natura dei Prodotti stessi.

2.3 È responsabilità di CLIENTE, prima della conclusione del Contratto di Vendita, accertare che i Prodotti siano idonei allo scopo e/o all’uso specifico per il quale intende acquistarli e, inoltre, accertare che i Prodotti medesimi siano conformi alla normativa applicabile nel luogo in cui CLIENTE intende importarli, distribuirli, venderli o farne qualsiasi uso.

2.4 VENDITORE, anche dopo la conclusione del Contratto di Vendita, potrà apportare ai Prodotti qualsiasi modifica che esso ritenga necessaria o opportuna, purché non ne alteri le caratteristiche essenziali. Qualora VENDITORE esegua modifiche sostanziali ai Prodotti (ad es. modifiche che interessano le modalità di installazione, le caratteristiche di intercambiabilità dei Prodotti ecc.) oggetto di un Contratto di Vendita (come definito al successivo paragrafo 3.2), VENDITORE comunicherà per iscritto tale modifica a CLIENTE.

2.5 CLIENTE sarà tenuto a rappresentare agli acquirenti dei Prodotti e ai terzi le caratteristiche dei Prodotti nonché le indicazioni d’uso e di applicazione degli stessi, in conformità a quanto rappresentatogli da VENDITORE. Fermo restando quanto sopra, CLIENTE sarà esclusivamente responsabile per le dichiarazioni effettuate nei confronti dei terzi in relazione ai Prodotti, alle loro caratteristiche e al loro uso e/o applicazione e dovrà tenere VENDITORE indenne e manlevato da qualsiasi danno eventualmente subito da VENDITORE in relazione a o in connessione con tali dichiarazioni di CLIENTE, nel caso in cui le stesse siano false, incomplete e/o inesatte.

3) Preventivi – Conclusione del Contratto di Vendita - Tolleranze

3.1 I preventivi, verbali o scritti, di VENDITORE non costituiscono proposte contrattuali.

3.2 Il contratto di vendita (“Contratto di Vendita”) si perfezionerà attraverso:

a) la trasmissione della offerta da parte di VENDITORE e l'accettazione scritta di tale offerta da parte di CLIENTE senza alcuna modifica all’offerta stessa; oppure
b) la trasmissione dell’ordine da parte di CLIENTE e l'accettazione scritta di tale ordine da parte di VENDITORE.

3.3 Ai fini del precedente paragrafo 3.2, lettera a) i seguenti fatti o atti avranno valore di accettazione scritta della offerta di VENDITORE da parte di CLIENTE: a) ricezione e accettazione, da parte di VENDITORE, di una lettera di credito procurata da CLIENTE; b) ricezione e accettazione, da parte di VENDITORE, di tutto o di parte del prezzo della fornitura; c) ricezione, da parte di VENDITORE, di un ordine di acquisto emesso da CLIENTE. In tal caso, qualsiasi previsione dell’ordine di acquisto di CLIENTE che risulti difforme dalle previsioni della offerta di VENDITORE sarà vincolante nei confronti di VENDITORE solo se specificamente accettata per iscritto da quest’ultimo.

3.4 Inoltre, ai fini del precedente paragrafo 3.2, lettera b), nel caso in cui la accettazione di VENDITORE dell’ordine di CLIENTE contenga condizioni differenti rispetto all’ordine formulato da CLIENTE, il Contratto di Vendita si considererà concluso alle condizioni riportate nella conferma d’ordine di VENDITORE, salvo il caso in cui CLIENTE comunichi per iscritto di rifiutare le modifiche riportate nella accettazione dell’ordine di VENDITORE entro 1 (uno) giorno lavorativo dalla ricezione della stessa.

3.5 Le forniture comprenderanno esclusivamente quanto indicato nel Contratto di Vendita.

3.6 CLIENTE riconosce a VENDITORE i margini di tolleranza quantitativa e/o qualitativa rinvenibili dal Contratto di Vendita o dagli usi o dalla prassi del settore dei Prodotti.

4) Imballaggio – Termini di resa – Termini di consegna

4.1 I Prodotti saranno imballati ed approntati per la spedizione secondo i sistemi di protezione generalmente adottati da VENDITORE per i Prodotti in questione in considerazione delle modalità di trasporto convenute. Qualora CLIENTE ritenga necessario l’impiego di imballaggi speciali o di protezioni aggiuntive dovrà farne espressa richiesta a VENDITORE, fermo restando che, in tal caso, saranno a carico di CLIENTE tutti i relativi costi.

4.2 Salvo diversamente previsto nel Contratto di Vendita, i Prodotti saranno consegnati a CLIENTE in conformità alla regola Incoterms® ICC, ultima versione, Ex-Works (EXW) – stabilimento di VENDITORE indicato nel Contratto di Vendita.

CLIENTE autorizza VENDITORE a sottoscrivere, in nome e per conto di CLIENTE, tutti i documenti che debbano essere sottoscritti al momento della presa in carico dei Prodotti presso gli stabilimenti di VENDITORE, come, ad esempio, il CMR.

Nel caso in cui la regola Incoterms® ICC concordata tra le parti preveda che CLIENTE debba curare il trasporto dei Prodotti fuori dall’Italia:

a) in caso di cessione intra-comunitaria, entro 45 (quarantacinque) giorni dalla ricezione dei Prodotti presso gli stabilimenti di CLIENTE, CLIENTE dovrà trasmettere a VENDITORE un originale o una copia del documento di trasporto internazionale CMR o di altro documento di trasporto, sottoscritti a destinazione da CLIENTE ovvero, in assenza del CMR, una dichiarazione di ricezione dei Prodotti, emessa sulla base del form quale Allegato -1- disponibile per il download all’indirizzo www.panariagroup.it;

b) in caso di cessione extra-comunitaria, CLIENTE si impegna a:

- presentare la dichiarazione doganale di esportazione (DAU-EX e DAE) ed effettuare l’appuntamento del MRN (Movement Reference Number) presso la dogana del territorio comunitario di uscita dei Prodotti, entro 90 (novanta) giorni dalla data di consegna in Italia dei Prodotti stessi;
- inviare a VENDITORE, entro 90 (novanta) giorni dalla data di consegna, i documenti comprovanti l’esportazione dei Prodotti (dichiarazione di esportazione DAU-EX + DAE + notifica di avvenuta esportazione);
- confermare prontamente per iscritto a VENDITORE l’avvenuta esecuzione delle suddette formalità e a fornirgli ogni ulteriore documento comprovante

l’esecuzione delle suddette formalità e l’uscita dei Prodotti dal territorio dell’Unione Europea.

In caso di inadempienza di CLIENTE a quanto pattuito al presente paragrafo 4.2, VENDITORE avrà il diritto di addebitare immediatamente a CLIENTE l’imposta sul Valore Aggiunto relativa alla fornitura e connessa alla mancata prova del trasporto dei Prodotti in altro Stato Membro della Comunità Europea o mancato appuramento della esportazione. In ogni caso, CLIENTE terrà indenne e manlevato VENDITORE in relazione al pagamento di tutto quanto eventualmente dovuto da VENDITORE nei confronti dell’Amministrazione Finanziaria, a titolo di sanzioni ed interessi o ad altro titolo, in connessione con la fornitura e la mancata prova del trasporto dei Prodotti in altro Stato Membro della Comunità Europea o al mancato appuramento della esportazione.

A tal proposito, VENDITORE potrà: (i) compensare qualsiasi importo dovuto da CLIENTE in base al presente paragrafo 4.2 con eventuali crediti maturati da CLIENTE, a qualsiasi titolo, nei confronti di VENDITORE; ovvero (ii) trattenere definitivamente eventuali somme già ricevute da CLIENTE in relazione a Contratti di Vendita ancora da eseguirsi, effettuando una compensazione fra il debito di CLIENTE in base al presente paragrafo 4.2 e tutti i pagamenti già eseguiti da CLIENTE.

4.3 VENDITORE eseguirà la consegna dei Prodotti entro il termine previsto nel Contratto di Vendita, anche mediante consegne parziali. Il termine di consegna si intenderà in ogni caso non essenziale né perentorio. Salvo il caso di dolo o colpa grave, VENDITORE non sarà tenuto a corrispondere a CLIENTE alcun indennizzo o risarcimento per eventuali danni diretti o indiretti dovuti al ritardo nella consegna. In nessun caso di ritardo nella consegna dei Prodotti CLIENTE avrà il diritto di risolvere il Contratto di Vendita.

4.4 Al momento della ricezione dei Prodotti, CLIENTE avrà l’onere di denunciare danneggiamenti agli imballi e/o eventuali avarie o ammanchi di Prodotti verificatisi durante il trasporto, mediante apposizione di riserva scritta nel documento di trasporto, nonché l’onere di:

a) far confermare dal vettore, mediate apposita sottoscrizione, l’apposizione della riserva; e
b) informare immediatamente per iscritto VENDITORE e inviargli copia del suddetto documento entro e non oltre 8 (otto) giorni dalla data di ricezione dei Prodotti. In caso contrario, VENDITORE non sarà responsabile per eventuali danneggiamenti, perdite o furti occorsi ai Prodotti durante il trasporto, anche qualora lo stesso sia eseguito con rischio in tutto o in parte a carico di VENDITORE.

5) Prezzi – Pagamento – Ritardato pagamento

5.1 I Prodotti verranno forniti ai prezzi concordati tra le parti nel Contratto di Vendita o, qualora il Contratto di Vendita non dovesse menzionare alcun prezzo, ai prezzi riportati nel listino prezzi di VENDITORE in vigore al momento della conclusione del Contratto di Vendita. Salvo diversa indicazione scritta, i prezzi dei Prodotti riportati nei listini, nei preventivi e/o nelle offerte di VENDITORE si intendono in Euro, al netto di IVA e per consegne eseguite in conformità alla regola Incoterms® Ex-Works (EXW), stabilimento di VENDITORE indicato nel Contratto di Vendita, ICC, ultima versione. Pertanto, nel caso in cui venga convenuto un diverso termine di resa, l’importo della fattura verrà modificato di conseguenza, includendo in fattura le spese di trasporto e ogni altro onere connesso con il termine di resa concordato tra le parti per la consegna dei Prodotti.

5.2 Il pagamento dei Prodotti dovrà essere eseguito da CLIENTE con le modalità e nei tempi indicati nel Contratto di Vendita o diversamente concordati per iscritto tra le parti. I pagamenti si considereranno effettuati da CLIENTE solo nel momento in cui il relativo importo sarà stato accreditato sul conto corrente di VENDITORE. Il pagamento dovrà essere effettuato da CLIENTE in Euro ovvero nella valuta del luogo in cui CLIENTE ha la propria sede, a scelta di VENDITORE, in conformità alla valuta che VENDITORE indicherà nella relativa fattura di vendita.

5.3 Nel caso in cui CLIENTE sia in ritardo nell’esecuzione del pagamento, VENDITORE avrà diritto:

a) al pagamento degli interessi legali di mora, in conformità alla legge applicabile;
b) di sospendere le consegne ancora da eseguirsi, previa comunicazione scritta a CLIENTE, fino a quando gli importi dovuti e i relativi interessi di mora siano stati integralmente pagati.

5.4 Qualora tali importi e interessi risultino ancora non pagati una volta decorsi 30 (trenta) giorni dalla

scadenza data di pagamento concordata, VENDITORE potrà altresì, a propria discrezione, alternativamente o cumulativamente, e in aggiunta a qualsiasi altro diritto o rimedio allo stesso spettante in base alla legge o alle presenti CGV:

a) esigere l’immediato pagamento di ogni debito residuo, anche se sia stato convenuto un pagamento a rate o un pagamento dilazionato e/o siano stati emessi e siano in scadenza cambiali tratte, pagherò cambiari, assegni o altri strumenti di pagamento;
b) risolvere il Contratto di Vendita in questione e trattenere definitivamente eventuali somme già ricevute in relazione a tale Contratto di Vendita e/o ad altri Contratti di Vendita, effettuando una compensazione fra il debito di CLIENTE e tutti i pagamenti ricevuti;
c) eseguire le future consegne dei Prodotti soltanto previo pagamento anticipato in relazione alle forniture ancora da eseguirsi;
d) revocare sconti e bonus che siano stati concordati fra le parti anche in relazione a Contratti di Vendita regolarmente eseguiti.

5.5 I diritti di cui ai precedenti paragrafi 5.3 e 5.4 potranno essere esercitati in qualsiasi momento da VENDITORE anche nel caso in cui:

a) CLIENTE sia sottoposto a liquidazione, a procedure concorsuali, fallimentari, di ristrutturazione del debito o ad azioni esecutive; oppure

b) la compagnia assicurativa di VENDITORE rifiuti la copertura assicurativa di crediti di VENDITORE nei confronti di CLIENTE; oppure

c) CLIENTE versi in uno stato di difficoltà finanziaria - idoneo a determinare un pregiudizio al puntuale adempimento dei propri obblighi di pagamento - risultante, a titolo esemplificativo e non esaustivo, dalla levata di protesti, dalla diminuzione di garanzie concesse e/o dalla mancata prestazione di garanzie promesse, nonché dai verificarsi di qualsiasi insoluto, anche qualora tali circostanze si siano verificate nell’ambito dei rapporti tra CLIENTE ed altri suoi fornitori.

5.6 CLIENTE non potrà far valere eventuali inadempimenti di VENDITORE né potrà avviare alcuna azione legale nei confronti dello stesso fino a quando non abbia pagato integralmente a VENDITORE ogni importo allo stesso spettante ai sensi dei paragrafi 5.3 e 5.4.

6) Riserva di Proprietà

6.1 VENDITORE manterrà la proprietà dei Prodotti venduti fino al completo pagamento del loro prezzo da parte di CLIENTE. Fermo restando quanto sopra, il rischio di perimento dei Prodotti sarà disciplinato dal termine di resa Incoterms® concordato tra le parti per la consegna dei Prodotti.

6.2 In caso di inadempimento o ritardo nell’adempimento dell’obbligazione di pagare il prezzo dei Prodotti, fermo restando quanto previsto ai precedenti paragrafi 5.4, 5.5 e 5.6, VENDITORE avrà il diritto di accedere ai locali in cui si trovano i Prodotti, di rientrarne in possesso e di incamerare definitivamente, a titolo di penale, eventuali somme pagate da CLIENTE per i Prodotti in questione.

7) Garanzia

7.1 Fatto salvo quanto previsto ai precedenti paragrafi 2.1, 2.2, 2.4 e 3.6 in relazione alle modifiche ammesse ai Prodotti e alle tolleranze, VENDITORE garantisce a CLIENTE che i Prodotti saranno conformi al Contratto di Vendita, alla classificazione indicata nei manuali tecnici, cataloghi e/o listini prezzi di VENDITORE nonché privi di difetti di fabbricazione. La presente garanzia avrà la durata di 12 (dodici) mesi dalla data di ritiro dei Prodotti dallo stabilimento di VENDITORE, a prescindere dal termine di resa Incoterms® concordato.

7.2 Sono esclusi da qualsiasi garanzia:

a) le alterazioni cromatiche e le differenze di tonalità dei Prodotti;
b) i Prodotti classificati nel Contratto di Vendita come di qualità inferiore alla prima scelta ovvero come partite di Prodotti di fine serie venduta in blocco ovvero come partite speciali;
c) i Prodotti non posati a regola d’arte e/o posati in modo difforme rispetto alle previsioni delle norme di settore applicabili;
d) i Prodotti applicati su superfici e/o in ambienti diversi da quelli consigliati da VENDITORE;
e) i Prodotti utilizzati in modo difforme rispetto alle istruzioni e/o indicazioni di VENDITORE incluse nei cataloghi e/o i listini di VENDITORE ovvero in altro modo comunicate a CLIENTE da VENDITORE ivi incluse le indicazioni di cui al precedente paragrafo 2.2;
f) i Prodotti utilizzati in modo non conforme alla

normale diligenza e/o alla tecnica richieste dalla natura dei Prodotti stessi;

g) l’ingelività del Prodotto, a meno che tale caratteristica del Prodotto non sia stata dichiarata da VENDITORE nel manuale tecnico, in riferimento al Prodotto in questione;
h) caratteristiche dei Prodotti come risultanti dalla classificazione del materiale ceramico (i) eseguita da parte di organismi di controllo e/o certificazione diversi da quelli di Paesi dell’Unione Europea e/o (ii) effettuata sulla base di criteri che non corrispondano a quelli utilizzati da VENDITORE.

7.3 Fermo quanto previsto al precedente paragrafo 4.4, CLIENTE sarà tenuto ad esaminare i Prodotti nel più breve tempo possibile e, a pena di decadenza dalla presente garanzia, a denunciare per iscritto a VENDITORE, a mezzo fax o email:
a) difformità relative alla tipologia e/o alla quantità dei Prodotti ricevuti nonché altre difformità palesi dei Prodotti o loro difetti palesi: entro e non oltre 8 (otto) giorni dalla consegna dei Prodotti e, comunque, prima della posa in opera dei Prodotti;
b) difformità occulte o difetti occultati dei Prodotti: entro e non oltre 8 (otto) giorni dalla scoperta e, comunque, entro il periodo di garanzia.

7.4 VENDITORE avrà il diritto di verificare i Prodotti, o alcuni campioni dei Prodotti, che CLIENTE ritenga essere difformi o difettosi, anche al fine di verificare il rispetto delle prescrizioni relative alla posa in opera degli stessi e/o all’applicazione e/o all’utilizzo dei Prodotti come rinvenibili dalle presenti CGV. A tale proposito, CLIENTE potrà restituire a VENDITORE i Prodotti dallo stesso ritenuti difformi o difettosi soltanto previa autorizzazione scritta di VENDITORE ed a condizione che CLIENTE si faccia integralmente carico delle spese e dei rischi di spedizione. L’autorizzazione al reso dei Prodotti o dei campioni asseritamente difformi o difettosi non costituirà in nessun caso riconoscimento delle difformità o dei difetti da parte di VENDITORE.

7.5 Nel caso in cui i Prodotti siano riconosciuti da VENDITORE come effettivamente difformi o difettosi, CLIENTE, a scelta di VENDITORE, avrà esclusivamente diritto:

a) alla sostituzione gratuita dei Prodotti difformi o difettosi; oppure
b) all’esenzione parziale o totale dal pagamento del loro prezzo, a seconda della gravità delle difformità o dei difetti.

7.6 Ai fini del paragrafo 7.5 lettera (a), i Prodotti che debbano essere consegnati in sostituzione di Prodotti difformi o difettosi saranno consegnati a CLIENTE in conformità alla regola Incoterms® 2010 ICC DDP – stabilimento di CLIENTE. I Prodotti che siano stati sostituiti dovranno essere, a scelta di VENDITORE, distrutti o smaltiti da CLIENTE, a spese di quest’ultimo, ovvero restituiti a VENDITORE, a spese di VENDITORE stesso. Per i Prodotti sostituiti che debbano essere distrutti o smaltiti da CLIENTE, CLIENTE si impegna ad inviare a VENDITORE la prova dell’avvenuta distruzione o smaltimento dei Prodotti, unitamente ai documenti giustificativi comprovanti il sostenimento dei costi di distruzione o smaltimento.

7.7 I diritti e rimedi descritti ai precedenti paragrafi 7.5 e 7.6 costituiscono i soli diritti e rimedi in garanzia concessi a CLIENTE. Nella massima misura consentita dalla legge, sono esclusi ulteriori responsabilità o obblighi di VENDITORE in relazione alla fornitura di Prodotti difformi o difettosi, ivi inclusi, a titolo esemplificativo e non esaustivo, responsabilità e obblighi per eventuali danni diretti, indiretti o consequenziali, perdite di profitto, ecc. a cui tale responsabilità si ricollega.

7.8 La presente garanzia sostituisce ed esclude ogni altra garanzia, espressa o implicita, prevista per legge o altrimenti.

8) Forza maggiore

8.1 VENDITORE non sarà in alcun modo responsabile per il mancato o ritardato adempimento di alcuna obbligazione relativa alla fornitura dei Prodotti qualora tale mancato o ritardato adempimento sia dovuto a eventi di forza maggiore come guerre, incendi, terremoti, inondazioni, tsunami, scioperi, difficoltà insorte con la forza lavoro, scarsità o difficoltà di approvvigionamento di materie prime, restrizioni all’uso di energia, sospensione o difficoltà nei trasporti, guasti agli impianti, atti della pubblica autorità o a qualsiasi altra azione o causa che non possa essere ragionevolmente prevista o alla quale VENDITORE non possa ragionevolmente porre rimedio tramite l’ordinaria diligenza.

8.2 In tali eventualità, il termine per l’esecuzione della

fornitura verrà esteso per tutto il periodo di durata dell’evento di forza maggiore, fermo restando che, qualora tale evento dovesse impedire l’esecuzione della fornitura per oltre 6 (sei) mesi, CLIENTE avrà il diritto di risolvere il relativo contratto di vendita, mediante invio di lettera raccomandata con ricevuta di ritorno o corriere a VENDITORE, senza alcuna responsabilità o conseguenza per VENDITORE.

9) Invalidità di singole clausole contrattuali

L’invalidità di una disposizione delle presenti CGV non comprometterà la validità delle residue disposizioni che rimarranno pienamente valide e efficaci.

10) Riservatezza

10.1 CLIENTE si impegna a: (i) trattare come riservati tutte le informazioni/dati/disegni/know-how/ documentazione trasmessigli da VENDITORE ovvero di cui sia venuto a conoscenza nell’esecuzione dei singoli Contratti di Vendita, indipendentemente dal fatto che tali informazioni siano o meno contrassegnate o identificate come riservate o confidenziali (“Informazioni “Riservate”); (ii) non divulgare e non comunicare a terzi, né in tutto né in parte, le Informazioni Riservate senza il preventivo consenso scritto di VENDITORE; (iii) limitare l’utilizzo di tali Informazioni Riservate ed il relativo accesso per scopi relativi all’esecuzione dei singoli Contratti di Vendita; (iv) adottare tutte le misure necessarie al fine di assicurare che i propri dipendenti e i propri collaboratori evitino di divulgare a terzi le Informazioni Riservate o le utilizzino in modo improprio. Le Informazioni Riservate non potranno essere riprodotte senza previo consenso scritto di VENDITORE, e tutte le copie delle stesse saranno immediatamente restituite dietro richiesta di VENDITORE.

10.2 Le previsioni di cui sopra non si applicano alle informazioni che: (i) sono pubbliche o divengono pubbliche non per divulgazione da parte del CLIENTE, dei suoi dipendenti o collaboratori, o (ii) erano in possesso del CLIENTE prima che le ricevesse da VENDITORE o (iii) sono state divulgate da fonti che non sono sottoposte alle restrizioni cui è sottoposto CLIENTE relativamente al loro utilizzo, o (iv) possono essere divulgate a terzi in base ad un’autorizzazione scritta di VENDITORE.

11) Legge applicabile - Risoluzione delle controversie

11.1 Le presenti CGV e tutti i Contratti di Vendita che le parti stipuleranno in base alle presenti CGV saranno regolati dalla Convenzione di Vienna del 1980 sulla vendita internazionale di merci e, nelle materie non coperte da tale Convenzione, dalla legge italiana.

11.2 Qualsiasi controversia relativa alle presenti CGV e/o ai Contratti di Vendita che interverranno sulla base delle stesse sarà decisa in conformità alle seguenti previsioni: a) qualora CLIENTE abbia la sua sede legale nell’Unione Europea, in Svizzera, in Norvegia o in Islanda, la controversia sarà assoggettata in via esclusiva alla giurisdizione italiana e, in relazione ad essa, sarà esclusivamente competente il Tribunale di Modena (Italia);

b) in tutti gli altri casi, la controversia sarà decisa in via esclusiva e definitiva mediante arbitro, delegato da un arbitro unico, in conformità al Regolamento di Procedura della Camera Arbitrale di Milano.

L’arbitrato avrà sede, e il lodo arbitrale verrà pronunciato, nella città di Milano (Italia). La lingua dell’arbitrato sarà la lingua inglese.

11.3 È tuttavia concesso, unicamente a favore di VENDITORE, il diritto incondizionato di agire, in qualità di attore, sotto la giurisdizione di CLIENTE innanzi al tribunale competente.

12) Lingua delle CGV

12.1 Il testo delle presenti CGV è redatto sia in lingua italiana che in lingua inglese. In caso di discrepanza, il testo in lingua italiana prevarrà sul testo in lingua inglese.

Le presenti condizioni generali di vendita sono pubblicate e scaricabili sul sito internet www.panariagroup.it

GENERAL TERMS AND CONDITIONS OF SALE

1) Scope Of Application

1.1 These General Terms and Conditions of Sale ("General Conditions") shall apply to any and all supply of ceramic tiles or other ceramic products ("Products") that will be executed to any client ("CLIENT") from any company or division of the Group Panariagroup Industrie Ceramiche S.p.A. ("SELLER"), even if these General Conditions are not expressly referred to, mentioned or expressly accepted by the CLIENT from time to time.

1.2 No provisions deviating from these General Conditions shall be binding on SELLER unless (i) included in the "Sale Contract", as defined under paragraph 3.2 below, (ii) included in documents following the Sale Contract and the content of the same has been accepted in writing by SELLER. In any case, even if deviating provisions are agreed upon, these General Conditions shall apply for the parts not expressly disregarded.

1.3 In no case shall any general conditions of contract of CLIENT be binding on SELLER, even if mentioned or included in orders or in any other documents transmitted by CLIENT to SELLER. No conduct of SELLER shall be interpreted or used in order to express tacit acceptance of SELLER to the general conditions of contract of CLIENT.

1.4 In no case SELLER shall be bound by acts and/or conducts of its agents, being the latter in lack of any power to bind SELLER.

1.5 In case CLIENT is a consumer, the provisions of these General Conditions shall not prejudice the rights of CLIENT provided for by the law applicable to sales executed toward consumers.

2) Products – Modifications

2.1 Any representation and/or image relating to the Products included in websites, brochures, catalogues, price lists or other similar documents of SELLER is approximate and purely illustrative. As a consequence, such representations and/or images do not represent the final aesthetic result of the Products. Technical and physical characteristics of the Products as well as qualities of the same are described in the technical manuals of SELLER only. Any other document including technical and physical characteristics and qualities of the Products are purely indicative and shall not bind SELLER.

2.2 SELLER declares that the Products are compliant with the applicable Italian and European industry standards. Any Products shall be used and applied in accordance with the instructions of use of SELLER included in catalogues and/or technical manuals of SELLER with reference to the Products in question or with the instructions in other way communicated and/or made available by SELLER to CLIENT and, in any case, in accordance with the diligence required by the nature of the Products. Failing to do so, CLIENT will result in the lapse of the warranty and in the unenforceability of the warranty rights under article 7 below or of any other legal or agreed warranty.

2.3 It is the responsibility of CLIENT, before executing of the Sale Contract, to make sure that the Products are suitable for their specific purpose and/or intended use and, in addition, that they also comply with the laws and regulations applicable in the place where CLIENT will import, distribute, sell or use them in any way.

2.4 SELLER may make any changes to the Products which, without altering their essential features, it deems necessary or convenient, even after execution of the Sale Contract. In case SELLER executes substantial modification to Products (e.g. modifications that will alter: the way of installation, characteristic of interchangeability of the Products, etc.) which are the object of an executed Sale Contract (as defined in paragraph 3.2 below), SELLER shall communicate in writing such modification to CLIENT.

2.5 CLIENT shall inform the purchasers of the Products and third parties of the characteristics of the Products and of the instructions of use and of application of the same in accordance with the indication provided by SELLER. Without prejudice to the above, CLIENT shall be the sole responsible and liable for the declarations it will make toward third parties with reference to the Products, their characteristics and their use or application and shall indemnify and hold SELLER harmless and from any damage possibly suffered by SELLER with reference to or in connection to such declarations of CLIENT, in case they result false, incomplete or inaccurate.

3) Quotations – Execution of Sale Contract – Tolerances

3.1 Written or verbal quotations issued by SELLER are not to be taken as valid contractual proposals.

3.2 The sale contract ("Sale Contract") is executed as follows:

a) an offer is sent by SELLER to CLIENT and CLIENT then sends its written acceptance of such offer to SELLER, without any modification to the offer itself; or
b) a purchase order is sent by CLIENT and SELLER then sends its written acceptance of such order to CLIENT.

3.3 For the purposes of paragraph 3.2 letter a) above, the following facts or actions shall constitute the written acceptance of an offer of SELLER by CLIENT:

a) the receipt by SELLER of a letter of credit sent by CLIENT;

b) the receipt by SELLER of all or part of the relevant purchase price;

c) the receipt by SELLER of a purchase order of CLIENT. Should this be the case, any order of CLIENT that differs from the provisions of the offer of SELLER shall be binding on SELLER only if and to the extent that SELLER had expressly accepted it in writing.

3.4 In addition, for the purposes of paragraph 3.2 letter b) above, in case the acceptance of SELLER includes terms and condition different from those of the order of CLIENT, the Sale Contract shall be deemed to be concluded at the conditions included in the acceptance of SELLER, unless CLIENT notifies SELLER, in writing, not to accept the terms and conditions of the acceptance of SELLER within 1 (one) working day from the receipt of such acceptance.

3.5 All supplies of Products will only include what is expressly indicated in Sale Contract.

3.6 CLIENT recognizes to SELLER quantity and quality tolerances as resulting from the Sale Contract or from the usage and practices of the sector of the Products.

4) Packing – Delivery term – Delivery time

4.1 The Products will be packaged and readied to ship in compliance with the standard protection methods generally adopted by SELLER for the Products in question, in consideration of the agreed mode of transport.

CLIENT shall expressly request to SELLER any special packaging or supplementary protection it deems necessary, and in such event CLIENT will bear all related costs thereof.

4.2 Unless otherwise provided for in the Sale Contract, the Products shall be delivered to CLIENT in accordance with the Incoterms® ICC rule, latest version, Ex-Works (EXW) – premises of SELLER indicated in the Sale Contract.

CLIENT authorizes SELLER to undersign, in the name and on behalf of CLIENT, any and all transport documents which shall be signed at the time of collection of the Products at the premises of SELLER, such as the CMR. In the event that the ICC Incoterms® rule agreed between the parties provides that CLIENT shall take care of the transportation of the Products outside the territory of Italy:

a) in case of an Intra-EU supply, within 45 (forty-five) days from the receipt of the Products at its premises, CLIENT shall send SELLER an original or a copy of the international transportation document CMR or of another transportation document, undersigned at destination by CLIENT or, in the absence of the international transportation document CMR, a declaration of receipt of the Products issued on the basis of the form as Annex -1- available for download at www.panariagroup.it;

b) in case of an Extra-EU supply, CLIENT shall:
i) submit the custom export declaration (SAD-EX + EAD) and execute the validation of the MRN (Movement Reference Number) at the customs of the UE territory of exit of the Products, within 90 (ninety) days from the date of delivery of the same in Italy;

ii) send SELLER, within 90 (ninety) days from the date of delivery, documents proving the exportation of the Products (custom export declaration SAD-EX + EAD + certification of exit);

iii) notify SELLER, in writing, as soon as such submission is accomplished and provide SELLER with any other document proving the execution of such formalities as well as the exit of the Products from the UE Territory.

In case CLIENT is in breach of its obligations under this paragraph 4.2, SELLER shall be entitled to immediately charge CLIENT the amount of the Value Added Tax applicable to the supply and connected to the lack of proof of the transportation of the Products in

a another Member State of the EU or to the lack of execution of custom clearance formalities. In any case, CLIENT shall indemnify and hold SELLER harmless with reference to any payment due to tax offices for fines, interests or on any other basis, in connection with the supply and with the lack of the proof of the transportation of the Products in a another Member State of the EU or with the lack of execution of custom clearance formalities.

In this respect, SELLER shall be entitled to: (i) offset any amount due by CLIENT on the basis of this paragraph 4.2 against any amount due, for whatever reason, from SELLER to CLIENT; or (ii) definitively withhold any amount received in regard to Sale Contracts, offsetting the CLIENT's debt under this paragraph 4.2 against any and all sums already paid by CLIENT.

4.3 SELLER shall deliver the Products within the delivery date provided for in the Sale Contract, in a single delivery or in partial deliveries. The delivery date shall always be considered neither of the essence nor peremptory. Except in case of wilful wrongdoing or gross negligence, SELLER will not reimburse possible damages, either direct or indirect, suffered by CLIENT as a result of delay in the delivery of the Products.

In no case of delay in the delivery of the Products shall CLIENT be entitled to terminate the Sale Contract.

4.4 Upon receipt of the Products, CLIENT must report possible damages occurred to the packaging and/or shortages or anomalies of the Products occurred during the transport, by notifying details of such events on the transportation document, and must also:

a) have such notification countersigned by the carrier; and

b) immediately inform SELLER thereof, in writing, and send SELLER a copy of the countersigned document by and no later than 8 (eight) day(s) from the date of receipt of the Products.

Should this not be the case, SELLER shall not be responsible for possible damages losses or theft of the Products occurred during the transport, even if transport risks were, in whole or in part, upon SELLER.

5) Prices – Payment – Late Payment

5.1 The Products shall be supplied at the prices agreed between the parties in the Sale Contract or, should no prices be mentioned in the Sale Contract, at the prices resulting from the price list of SELLER in force when the Sale Contract has been executed. Unless otherwise stated in writing, the prices of the Products included in SELLER's price lists, quotations and/or offers are in Euro, net of VAT and for delivery according to the Incoterms® ICC rule, latest version, Ex-Works (EXW) - premises of SELLER indicated in the Sale Contract. Therefore, should a different Incoterms® rule be agreed upon between the parties for the delivery of the Products, the invoiced amount shall be modified accordingly, including in the sale invoice transportation expenses and any other costs connected with the Incoterms® rule agreed between for delivery.

5.2 CLIENT shall pay for the Products in accordance with the payments methods and terms provided for in the Sale Contract or otherwise agreed upon in writing between the parties. No payment shall be considered as being made by CLIENT until the relative amount has been credited to the bank account of SELLER.

Payment shall be executed by CLIENT in Euro or in the currency of the place where CLIENT has its registered office, at SELLER's discretion, in accordance with the currency indicated by SELLER in the related sale invoice.

5.3 If CLIENT is delinquent in its payment obligation, SELLER may:

a) obtain payment of late payment interest in accordance with the applicable law; and

b) withhold ongoing and future deliveries, upon written notice to CLIENT, until all delinquent amounts and late payment interest are fully paid.

5.4 If delinquent amounts and late payment interest remain unpaid 30 (thirty) days after the agreed deadline for payment, then SELLER may also, at its option, alternatively or cumulatively, and in addition to any other right or remedy available at law or pursuant to these General Conditions:

a) request accelerated payment of any and all remaining payments and declare due the total outstanding balance, even if payment by instalment or deferred payment has been agreed upon and/or bills of exchange, promissory notes, cheques or other payment documents have been issued and are falling due;

b) terminate the Sale Contract in question and definitively withhold any amount received in regard to

such Sale Contract or to other Sale Contracts, offsetting the CLIENT's outstanding debt against any and all sums already paid by CLIENT;

c) carry out future deliveries of Products on a pre-payment basis only, also with reference to supplies still to be executed;

d) cancel discounts and bonuses that may have been agreed between the parties also with reference to Sale Contracts already regularly executed.

5.5 SELLER shall be entitled to exercise the rights mentioned in paragraphs 5.3 and 5.4 above also in case:

a) CLIENT is undergoing winding-up, bankruptcy, debt restructuring or enforcement proceedings;

b) the insurance company of SELLER refuses insurance coverage for SELLER's credits toward CLIENT;

c) CLIENT is undergoing financial difficulties able to hinder the regular execution of its payment obligations resulting from, by way of example only, missed payment of bills of exchange, promissory notes, cheques or other payment documents, reduction of granted guarantees and/or missed granting of promised guarantees, as well as from any amount resulting unpaid, even though such circumstances have occurred with other suppliers of CLIENT.

5.6 CLIENT cannot claim any breach of contract by SELLER, nor can CLIENT start any lawsuit or action against SELLER, until any amount resulting due to SELLER under paragraphs 5.3 and 5.4 above has been paid in full by CLIENT.

6) Retention of Title

6.1 SELLER will maintain exclusive ownership over the Products sold until their price has been entirely paid by CLIENT.

Without prejudice to the above the risks of loss of the Products shall be regulated by the Incoterms® rule agreed between the parties for the delivery of the Products.

6.2 In case of non-fulfilment or late fulfilment of the obligation to pay the price of the Products, without prejudice to the rights under paragraphs 5.4, 5.5 and 5.6, SELLER shall be entitled to enter the premises where the Products are held, re-possess the Products and withhold, as liquidated damages, any amount already paid by CLIENT with reference to such Products.

7) Warranty

7.1 Without prejudice to the provisions of paragraphs 2.1, 2.2, 2.4 and 3.6 with reference to the modifications to the Products and tolerances, SELLER warrants that the Products will conform to the Sale Contract, to the classification indicated in the technical manuals, catalogues and/or price lists of SELLER and that they will be free from manufacturing defects.

The warranty period is 12 (twelve) months from the date of collection of the Products from the premises of SELLER, regardless of the agreed Incoterms® rule for delivery.

7.2 The following are expressly excluded from warranty:
a) chromatic alterations and tone differences of the Products;

b) the Products identified in the Sale Contract as Products of quality lower than first-quality Products or as close-out sale Products or as special batches;

c) the Products applied and/or set up not in compliance with the industry standards applicable to the same;

d) the Products used or applied on surfaces and/or in spaces or environments different from those indicated by SELLER;

e) the Products used not in compliance with the instructions and/or indications provided by SELLER included in the catalogues and price lists of SELLER or in other way communicated to CLIENT by SELLER, included the instructions under paragraph 2.2;

f) the Products used not in compliance to the standard diligence and/or to the technics required by the nature of the Products;

g) frost resistance of the Products, unless such characteristic of the Products has been declared by SELLER in the technical manual of the Products;

h) characteristics of the Products as resulting from the classification of the pottery (i) executed by control and/or certification authorities other than authorities of the European Union Member States, and/or (ii) executed on the basis of criteria other than those used by SELLER.

7.3 Without prejudice to the provisions of paragraph 4.4 above, CLIENT shall inspect the Products as soon as possible and shall notify SELLER in writing of possible non-conformities or defects, by fax or email, within

and no later than the following terms; failing to do so will result in the lapse of the warranty and the unenforceability of the warranty rights:

a) differences in type or quantity with respect to type or quantity agreed as well as other patent non-conformities or defects of the Products: 8 (eight) days from the delivery of the Products at the premises of CLIENT and, in any case, before application of the Products;

b) hidden non-conformities or defects of the Products: 8 (eight) days from the discovery of the same and, for avoidance of doubt, within the warranty period.

7.4 SELLER will have the right to examine the Products, or samples of the Products, which CLIENT claims to be non-conforming or defective, in order to verify the instructions relating to the set up and/or application of the Products and/or the use of the Products in accordance with the provisions of these General Conditions. In this respect, CLIENT shall be entitled to return to SELLER the Products that CLIENT considers to be non-conforming or defective only upon SELLER's written authorization and only on the condition that CLIENT bears all costs and risks for the shipment of the Products. The authorization to return the Products or samples of the purportedly non-conforming or defective Products shall never be interpreted as an acknowledgment of the claimed non-conformities or defects on the part of SELLER.

7.5 In case the Products are ascertained by SELLER as actually non-conforming or defective, CLIENT will be entitled only to obtain, at the SELLER's option:

a) replacement of the non-conforming or defective Products; or

b) partial or full exemption from payment of their price, depending on the seriousness of the non-conformities or of the defects.

7.6 For the purpose of paragraph 7.5 letter (a), the Products to be delivered in replacement of non-conforming or defective Products shall be delivered to CLIENT in accordance with the Incoterms® 2010 ICC rule DDP - premises of CLIENT. The Products that have been replaced shall be, at SELLER's discretion, destroyed or disposed of by CLIENT, at its own costs, or returned to SELLER, at costs of SELLER. In case the Products are to be destroyed or disposed of by CLIENT, CLIENT undertakes to send to SELLER the proof of destruction or of disposal of the Products, along with the documents proving the costs borne by CLIENT for the destruction or the disposal of the same.

7.7 The rights and remedies described in paragraphs 7.5 and 7.6 above are the sole warranty rights and remedies granted to CLIENT. To the maximum extent permitted by the applicable law, any other liability and obligation of SELLER, which may in any way arise from or in relation to the supply of non-conforming or defective Products - including, but not limited to, compensation for direct or indirect or consequential damages, loss of profits, etc. connected to such liability - is expressly excluded.

7.8 The present warranty is in substitution for, and excludes, any other warranty, express or implied, set forth by the law or otherwise.

8) Force Majeure

8.1 SELLER shall not be liable or responsible for failure or delay in performing or fulfilling any obligations undertaken in reference to the supply of Products when such failure or delay is due to the occurrence of an event of force majeure such as wars, fires, earthquakes, floods, tsunamis, strikes, labor or employment difficulties, shortage or procurement difficulties of raw materials, restriction on the use of power, suspension or difficulties in the transports, breakdown of the plants, acts of public authorities or any other event or cause whatsoever, similar or dissimilar, which cannot reasonably be forecast or provided against and which cannot be overcome by SELLER with reasonable diligence.

8.2 In such event, the time for fulfilment of the obligation shall be extended for the period of continuance of such force majeure event.

In the event any of such force majeure event continue for a period longer than 6 (six) months, CLIENT shall have the right to terminate the underlying Sale Contract, by giving written notice to SELLER by registered letter with return receipt or courier, and SELLER shall not incur any responsibility or liability whatsoever.

9) Severability

The invalidity or unenforceability of any provision, or portion thereof, of this General Conditions shall

not affect the validity or enforceability of any other provision.

10) Confidentiality

10.1 CLIENT undertakes: (i) to treat with the utmost confidentiality all the information/data/designs/know-how/documentation transmitted by SELLER or that it may come to know in connection with the execution of any Sale Contract, even if they are not marked or identified as secret or confidential ("Confidential Information"); (ii) not to, wholly or partially, disclose to or inform third parties of the Confidential Information, without the SELLER's prior written consent; (iii) to limit the use of the Confidential Information and the access to the same for purposes relating to the execution of the sale Contracts; (iv) to adopt any and all measures required in order for its employees and collaborators do not disclose the Confidential Information to third parties or use it in an inappropriate way.

The Confidential Information shall not be copied or reproduced in any way, unless with the prior written consent of SELLER, and all the copies of the Confidential Information shall be immediately returned to SELLER upon simple written request of the same.

10.2 The provisions above shall not apply to information which (i) are public or publicly available not due to a disclosure of CLIENT or of CLIENT's employees or collaborators; or (ii) were already available to CLIENT before it had received them by SELLER; or (iii) are disclosed from third parties that have no obligation of confidentiality or restrictions of use on the same; (iv) can be disclosed according to a written authorization of SELLER.

11) Applicable Law – Dispute Resolution

11.1 These General Conditions and all the Sale Contracts that will occur on the basis on the same will be governed by the United Nations Convention on Contracts for the International Sale of Goods (Vienna Convention of 1980) and, with respect to matters not covered by such Convention, by Italian laws.

11.2 Any dispute arising out of or in connection with these General Conditions or in connection with a Sale Contract occurred on the basis on the same shall be settled in accordance with the following provisions:

a) In case CLIENT has its registered office within the European Union, in Switzerland, in Norway or in Iceland, the dispute shall be subjected to the jurisdiction of the Italian courts and shall be exclusively referred for its resolution to the Court of Modena (Italy).

b) In any other case, the dispute shall be exclusively referred to and finally resolved by arbitration, by a sole arbitrator, in accordance with the Rules of the Milan Chamber of Arbitration (the Rules).

The seat of arbitration shall be, and the award shall be delivered in, Milan (Italy).

The language to be used in the arbitral proceedings shall be English.

11.3 Irrespective of the provisions above, it is hereby granted exclusively to SELLER the right to initiate legal proceedings under the jurisdiction of CLIENT before the competent court.

12) Language of these General Conditions

12.1 The text of these General Conditions is executed in both in Italian and in English language. In case of any discrepancy, the text in Italian shall prevail over the text in English language.

These general terms and conditions of sale are published and downloadable on the website www.panariagroup.it

PRODOTTO PRODUCT PRODUKT PRODUIT	FORMATO SIZE FORMAT FORMAT	SERIE SERIES SERIE SÉRIE	PAGINA PAGE SEITE PAGE
A			
ALMOND	90x90 RECT	BUXSTONE	62
ALMOND	60x60 RECT	BUXSTONE	62
ALMOND	30x60 RECT	BUXSTONE	62
ALMOND	60,3x60,3	BUXSTONE	62
ALMOND WELLNESS	60,3x60,3	BUXSTONE	62
B			
BADIA	20x90,5	ASSI D'ALPE	264
BARGE GIALLA spazzolata	60,3x60,3	BIOARCH	50
BARGE GIALLA spazzolata	60x60 RECT	BIOARCH	50
BARGE GIALLA spazzolata	30x60 RECT	BIOARCH	50
BARGE GIALLA spazzolata	15x60 RECT	BIOARCH	50
BARGE GIALLA 9 mm. nat	20x41	BIOARCH	51
BARGE GIALLA 9 mm. nat	20x30,5	BIOARCH	51
BARGE GIALLA 9 mm. nat	20x20	BIOARCH	51
BARGE GIALLA 12 mm. nat	30x60,3	BIOARCH	51
BARGE GIALLA 20 mm. nat	60,3x60,3	BIOARCH	53
BARGE GIALLA 20 mm. nat	60x60 RECT	BIOARCH	53
BARGE GRIGIA spazzolata	60,3x60,3	BIOARCH	50
BARGE GRIGIA spazzolata	60x60 RECT	BIOARCH	50
BARGE GRIGIA spazzolata	30x60 RECT	BIOARCH	50
BARGE GRIGIA spazzolata	15x60 RECT	BIOARCH	50
BARGE GRIGIA 9 mm. nat	20x41	BIOARCH	51
BARGE GRIGIA 9 mm. nat	20x30,5	BIOARCH	51
BARGE GRIGIA 9 mm. nat	20x20	BIOARCH	51
BARGE GRIGIA 12 mm. nat	30x60,3	BIOARCH	51
BARGE GRIGIA 20 mm. nat	60,3x60,3	BIOARCH	53
BARGE GRIGIA 20 mm. nat	60x60 RECT	BIOARCH	53
BEIGE TENUE PLUS	100x300x0.35	EXPERIENCE 0.3	339
BEIGE TENUE PLUS	100x100x0.35	EXPERIENCE 0.3	339
BEIGE TENUE PLUS	50x100x0.35	EXPERIENCE 0.3	339
BEIGE TENUE PLUS	50x50x0.35	EXPERIENCE 0.3	339
BIANCO DENSO PLUS	100x300x0.35	EXPERIENCE 0.3	338
BIANCO DENSO PLUS	100x100x0.35	EXPERIENCE 0.3	338
BIANCO DENSO PLUS	50x100x0.35	EXPERIENCE 0.3	338
BIANCO DENSO PLUS	50x50x0.35	EXPERIENCE 0.3	338
BIANCO PLUS	100x300x0.35	AISTHESIS 0.3	314
BIANCO PLUS	100x100x0.35	AISTHESIS 0.3	314
BIANCO PLUS	50x100x0.35	AISTHESIS 0.3	314
BIANCO PLUS	50x50x0.35	AISTHESIS 0.3	314
BONE	20x121,5	CROSS WOOD	294
BLACK PRIME	20x60 RECT	PRIME STONE	155
BLACK PRIME SOFT	100x300x0.55	PRIME STONE 0.3	358

PRODOTTO PRODUCT PRODUKT PRODUIT	FORMATO SIZE FORMAT FORMAT	SERIE SERIES SERIE SÉRIE	PAGINA PAGE SEITE PAGE
BLACK PRIME SOFT	100x250x0.55	PRIME STONE 0.3	358
BLACK PRIME SOFT	100x100x0.55	PRIME STONE 0.3	358
BLACK PRIME SOFT	50x100x0.55	PRIME STONE 0.3	358
BLACK PRIME LUX	90x90 RECT	PRIME STONE	150
BLACK PRIME LUX	45x90 RECT	PRIME STONE	150
BLACK PRIME LUX	60x60 RECT	PRIME STONE	150
BLACK PRIME SOFT	90x90 RECT	PRIME STONE	150
BLACK PRIME SOFT	45x90 RECT	PRIME STONE	150
BLACK PRIME SOFT	60x60 RECT	PRIME STONE	150
BLACK PRIME SOFT	30x60 RECT	PRIME STONE	150
BLACK PRIME STRUTT. 20 mm	45x90 RECT	PRIME STONE	152
BLACK PRIME STRUTT. 20 mm	45,5x91,4	PRIME STONE	152
BUFF	20x121,5	CROSS WOOD	294
BUFF EXT	20x121,5	CROSS WOOD	294
BUFF 20 mm	30x120 RECT	CROSS WOOD	295
C			
CACAO PLUS	100x300x0.35	AISTHESIS 0.3	317
CACAO PLUS	100x100x0.35	AISTHESIS 0.3	317
CACAO PLUS	50x100x0.35	AISTHESIS 0.3	317
CACAO PLUS	50x50x0.35	AISTHESIS 0.3	317
CALACATTA WHITE	35x100 RECT	TRILOGY	182
CALACATTA WHITE LUX	88x88 RECT	TRILOGY	172
CALACATTA WHITE LUX	58x116 RECT	TRILOGY	172
CALACATTA WHITE LUX	58x58 RECT	TRILOGY	172
CALACATTA WHITE LUX	29x58 RECT	TRILOGY	172
CALACATTA WHITE LUX	100x300x0.55	TRILOGY 0.3	368
CALACATTA WHITE LUX	100x100x0.55	TRILOGY 0.3	368
CALACATTA WHITE LUX	50x100x0.55	TRILOGY 0.3	368
CALACATTA WHITE SOFT	90x90 RECT	TRILOGY	172
CALACATTA WHITE SOFT	60x120 RECT	TRILOGY	172
CALACATTA WHITE SOFT	60x60 RECT	TRILOGY	172
CALACATTA WHITE SOFT	30x60 RECT	TRILOGY	172
CALACATTA WHITE SOFT	100x300x0.55	TRILOGY 0.3	368
CALACATTA WHITE SOFT	100x100x0.55	TRILOGY 0.3	368
CALACATTA WHITE SOFT	50x100x0.55	TRILOGY 0.3	368
CARDINALE LUX	30x30	COTTO ALBERGATI	194
CARDINALE LUX	15x30	COTTO ALBERGATI	194
CARDINALE MATT	30x30	COTTO ALBERGATI	194
CARDINALE MATT	15x30	COTTO ALBERGATI	194
CHALET	20x90,5	ASSI D'ALPE	264
CIASA	20x90,5	ASSI D'ALPE	264
CEMENT	90x90 RECT	URBANATURE	246
CEMENT	45x90 RECT	URBANATURE	246

PRODOTTO PRODUCT PRODUKT PRODUIT	FORMATO SIZE FORMAT FORMAT	SERIE SERIES SERIE SÉRIE	PAGINA PAGE SEITE PAGE
CEMENT	22,5x90 RECT	URBANATURE	246
CEMENT	60x60 RECT	URBANATURE	246
CEMENT	60,3x60,3	URBANATURE	246
CEMENT	30x60 RECT	URBANATURE	246
CEMENT	45,2x45,2	URBANATURE	246
CEMENT PLUS	100x300x0.55	URBANATURE 0.3	384
CEMENT PLUS	100x100x0.55	URBANATURE 0.3	384
CEMENT PLUS	50x100x0.55	URBANATURE 0.3	384
CEMENT STRUTTURATO	60,3x60,3	URBANATURE	249
CEMENT STRUTT. 20 mm	60,3x60,3	URBANATURE	252
CEMENT STRUTT. 20 mm	60x60 RECT	URBANATURE	252
CINDER	20x121,5	CROSS WOOD	294
CINDER EXT	20x121,5	CROSS WOOD	294
CINDER 20 mm	30x120 RECT	CROSS WOOD	295
CLAY	90x90 RECT	BUXSTONE	65
CLAY	60x60 RECT	BUXSTONE	65
CLAY	30x60 RECT	BUXSTONE	65
CLAY	60,3x60,3	BUXSTONE	65
CLAY WELLNESS	60,3x60,3	BUXSTONE	65
CLOUD	35x100 RECT	HORIZON	108
CLOUD	60x120 RECT	HORIZON	101
CLOUD	90x90 RECT	HORIZON	101
CLOUD	60x60 RECT	HORIZON	101
CLOUD STRUTTURATO	60x60 RECT	HORIZON	101
CLOUD STRUTTURATO	60,3x60,3	HORIZON	101
CLOUD	30x60 RECT	HORIZON	101
CLOUD STRUTTURATO	30x60 RECT	HORIZON	101
CLOUD STRUTTURATO 20 mm	60x120 RECT	HORIZON	104
COAL	90x90 RECT	GLANCE	209
COAL	45x90 RECT	GLANCE	209
COAL	22,5x90 RECT	GLANCE	209
COAL	60x60 RECT	GLANCE	209
COAL	60,3x60,3	GLANCE	209
COAL	30x60 RECT	GLANCE	209
COAL STRUTTURATO	30x60,3	GLANCE	209
COAL	20x60	GLANCE	213
COAL PREINCISO	20x60	GLANCE	213
COAL STRUTT. 20 mm	45x90 RECT	GLANCE	214
COAL STRUTT. 20 mm	45,5x91,4	GLANCE	214
COCO	30x180 RECT	CHIC WOOD	278
COCO	20x180 RECT	CHIC WOOD	278
COCO	30x120 RECT	CHIC WOOD	278
COCO	20x120 RECT	CHIC WOOD	278
COCO EXT	20x120 RECT	CHIC WOOD	278

PRODOTTO PRODUCT PRODUKT PRODUIT	FORMATO SIZE FORMAT FORMAT	SERIE SERIES SERIE SÉRIE	PAGINA PAGE SEITE PAGE
COCO 20 mm	30x120 RECT	CHIC WOOD	283
COLD ANTICATA 20 mm	60,3x60,3	BUXSTONE	67
COLD ANTICATA 20 mm	60x60 RECT	BUXSTONE	67
COLD ANTICATA	20x40,4	BUXSTONE	66
COLD ANTICATA	20x30,2	BUXSTONE	66
COLD ANTICATA	20x20	BUXSTONE	66
CONCRETE	90x90 RECT	URBANATURE	245
CONCRETE	45x90 RECT	URBANATURE	245
CONCRETE	22,5x90 RECT	URBANATURE	245
CONCRETE	60x60 RECT	URBANATURE	245
CONCRETE	60,3x60,3	URBANATURE	245
CONCRETE	30x60 RECT	URBANATURE	245
CONCRETE	45,2x45,2	URBANATURE	245
CONCRETE PLUS	100x300x0.55	URBANATURE 0.3	383
CONCRETE PLUS	100x100x0.55	URBANATURE 0.3	383
CONCRETE PLUS	50x100x0.55	URBANATURE 0.3	383
CONCRETE STRUTTURATO	60,3x60,3	URBANATURE	249
COPPER	90x90 RECT	MEMORY MOOD	229
COPPER	60,3x60,3	MEMORY MOOD	229
COPPER	60x60 RECT	MEMORY MOOD	229
COPPER	30x60,3	MEMORY MOOD	229
COPPER	45,2x45,2	MEMORY MOOD	229
COPPER	20x20	MEMORY MOOD	229
CREAMY	90x90 RECT	MEMORY MOOD	228
CREAMY	60,3x60,3	MEMORY MOOD	228
CREAMY	60x60 RECT	MEMORY MOOD	228
CREAMY	30x60,3	MEMORY MOOD	228
CREAMY	45,2x45,2	MEMORY MOOD	228
CREAMY	20x20	MEMORY MOOD	228
D			
DEEPGRAY	45x90 RECT	BASALIKE	39
DEEPGRAY	45,5x91,4	BASALIKE	39
DEEPGRAY	60,3x60,3	BASALIKE	39
DEEPGRAY	60x60 RECT	BASALIKE	39
DEEPGRAY	30x60,3	BASALIKE	39
DEEPGRAY	30x60 RECT	BASALIKE	39
DIM	90x90 RECT	MEMORY MOOD	230
DIM	60,3x60,3	MEMORY MOOD	230
DIM	60x60 RECT	MEMORY MOOD	230
DIM	30x60,3	MEMORY MOOD	230
DIM	45,2x45,2	MEMORY MOOD	230
DIM	20x20	MEMORY MOOD	230
DIM STRUTTURATO	60,3x60,3	MEMORY MOOD	230

PRODOTTO PRODUCT PRODUKT PRODUIT	FORMATO SIZE FORMAT FORMAT	SERIE SERIES SÉRIE SÉRIE	PAGINA PAGE SEITE PAGE
DIM STRUTTURATO 20 mm	60,3x60,3	MEMORY MOOD	232
DIM STRUTTURATO 20 mm	60x60 RECT	MEMORY MOOD	232
DROVE	30x180 RECT	NORTH CAPE	302
DROVE	20x180 RECT	NORTH CAPE	302
DROVE	20x90,5	NORTH CAPE	302
DUST	20x121,5	CROSS WOOD	294
DUST EXT	20x121,5	CROSS WOOD	294
DUST 20 mm	30x120 RECT	CROSS WOOD	295

E

EBONY	20x121,5	CROSS WOOD	294
EBONY EXT	20x121,5	CROSS WOOD	294
EMBER	30x180 RECT	CHIC WOOD	280
EMBER	20x180 RECT	CHIC WOOD	280
EMBER	30x120 RECT	CHIC WOOD	280
EMBER	20x120 RECT	CHIC WOOD	280

F

FABULA	60x60 RECT	PETRA SOLIS	124
FABULA	60,8x60,8	PETRA SOLIS	124
FABULA	40,4x60,8	PETRA SOLIS	124
FABULA STRUTTURATO	40,4x60,8	PETRA SOLIS	124
FABULA	40,4x40,4	PETRA SOLIS	124
FABULA	20x40,4	PETRA SOLIS	124
FABULA	20x20	PETRA SOLIS	124
FLINT	90x90 RECT	BUXSTONE	64
FLINT	60x60 RECT	BUXSTONE	64
FLINT	30x60 RECT	BUXSTONE	64
FLINT	60,3x60,3	BUXSTONE	64
FLINT WELLNESS	60,3x60,3	BUXSTONE	64
FOAM	30x180 RECT	CHIC WOOD	279
FOAM	20x180 RECT	CHIC WOOD	279
FOAM	30x120 RECT	CHIC WOOD	279
FOAM	20x120 RECT	CHIC WOOD	279

G

GREIGE PRIME	20x60 RECT	PRIME STONE	155
GREIGE PRIME SOFT	100x300x0.55	PRIME STONE 0.3	357
GREIGE PRIME SOFT	100x250x0.55	PRIME STONE 0.3	357
GREIGE PRIME SOFT	100x100x0.55	PRIME STONE 0.3	357
GREIGE PRIME SOFT	50x100x0.55	PRIME STONE 0.3	357
GREIGE PRIME LUX	90x90 RECT	PRIME STONE	149
GREIGE PRIME LUX	45x90 RECT	PRIME STONE	149
GREIGE PRIME LUX	60x60 RECT	PRIME STONE	149

PRODOTTO PRODUCT PRODUKT PRODUIT	FORMATO SIZE FORMAT FORMAT	SERIE SERIES SÉRIE SÉRIE	PAGINA PAGE SEITE PAGE
GREIGE PRIME SOFT	90x90 RECT	PRIME STONE	149
GREIGE PRIME SOFT	45x90 RECT	PRIME STONE	149
GREIGE PRIME SOFT	60x60 RECT	PRIME STONE	149
GREIGE PRIME SOFT	30x60 RECT	PRIME STONE	149
GREIGE PRIME STRUTT. 20 mm	45x90 RECT	PRIME STONE	152
GREIGE PRIME STRUTT. 20 mm	45,5x91,4	PRIME STONE	152
GRIGIO MISTO spess.9	20x41	PIETRE DI FANES	134
GRIGIO MISTO spess.9	20x30,5	PIETRE DI FANES	134
GRIGIO MISTO spess.9	20x20	PIETRE DI FANES	134
GRIGIO VIVO PLUS	100x300x0.35	EXPERIENCE 0.3	340
GRIGIO VIVO PLUS	100x100x0.35	EXPERIENCE 0.3	340
GRIGIO VIVO PLUS	50x100x0.35	EXPERIENCE 0.3	340
GRIGIO VIVO PLUS	50x50x0.35	EXPERIENCE 0.3	340
GUTULIA	30x180 RECT	NORTH CAPE	303
GUTULIA	20x180 RECT	NORTH CAPE	303
GUTULIA	20x90,5	NORTH CAPE	303

H

HAZEL	60,3x60,3	MEMORY MOOD	228
HAZEL	60x60 RECT	MEMORY MOOD	228
HAZEL	30x60,3	MEMORY MOOD	228
HAZEL	45,2x45,2	MEMORY MOOD	228
HAZEL	20x20	MEMORY MOOD	228
HAZEL STRUTTURATO	60,3x60,3	MEMORY MOOD	228
HAZEL STRUTT. 20 mm	60,3x60,3	MEMORY MOOD	232
HAZEL STRUTT. 20 mm	60x60 RECT	MEMORY MOOD	232
HONEY	30x180 RECT	CHIC WOOD	277
HONEY	20x180 RECT	CHIC WOOD	277
HONEY	30x120 RECT	CHIC WOOD	277
HONEY	20x120 RECT	CHIC WOOD	277
HONEY EXT	20x120 RECT	CHIC WOOD	277
HONEY 20 mm	30x120 RECT	CHIC WOOD	283

K

KEEN	90x90 RECT	MEMORY MOOD	230
KEEN	60,3x60,3	MEMORY MOOD	230
KEEN	60x60 RECT	MEMORY MOOD	230
KEEN	30x60,3	MEMORY MOOD	230
KEEN	45,2x45,2	MEMORY MOOD	230
KEEN	20x20	MEMORY MOOD	230

L

LAVICA PLUS	100x300x0.35	AISTHESIS 0.3	318
LAVICA PLUS	100x100x0.35	AISTHESIS 0.3	318

PRODOTTO PRODUCT PRODUKT PRODUIT	FORMATO SIZE FORMAT FORMAT	SERIE SERIES SÉRIE SÉRIE	PAGINA PAGE SEITE PAGE
LAVICA PLUS	50x100x0.35	AISTHESIS 0.3	318
LAVICA PLUS	50x50x0.35	AISTHESIS 0.3	318
LIGHTGRAY	45,5x91,4	BASALIKE	38
LIGHTGRAY	45x90 RECT	BASALIKE	38
LIGHTGRAY	60,3x60,3	BASALIKE	38
LIGHTGRAY	60x60 RECT	BASALIKE	38
LIGHTGRAY	30x60,3	BASALIKE	38
LIGHTGRAY	30x60 RECT	BASALIKE	38
LIME	90x90 RECT	URBANATURE	244
LIME	45x90 RECT	URBANATURE	244
LIME	22,5x90 RECT	URBANATURE	244
LIME	60x60 RECT	URBANATURE	244
LIME	60,3x60,3	URBANATURE	244
LIME	30x60 RECT	URBANATURE	244
LIME	45,2x45,2	URBANATURE	244
LIME PLUS	100x300x0.55	URBANATURE 0.3	382
LIME PLUS	100x100x0.55	URBANATURE 0.3	382
LIME PLUS	50x100x0.55	URBANATURE 0.3	382

M

MASO	20x90,5	ASSI D'ALPE	264
MILK	30x180 RECT	CHIC WOOD	276
MILK	20x180 RECT	CHIC WOOD	276
MILK	30x120 RECT	CHIC WOOD	276
MILK	20x120 RECT	CHIC WOOD	276
MILK EXT	20x120 RECT	CHIC WOOD	276
MILK 20 mm	30x120 RECT	CHIC WOOD	283
MIRUM	60x60 RECT	PETRA SOLIS	125
MIRUM	60,8x60,8	PETRA SOLIS	125
MIRUM	40,4x60,8	PETRA SOLIS	125
MIRUM STRUTTURATO	40,4x60,8	PETRA SOLIS	125
MIRUM	40,4x40,4	PETRA SOLIS	125
MIRUM	20x40,4	PETRA SOLIS	125
MIRUM	20x20	PETRA SOLIS	125
MIRUM STRUTT. 20 mm	60x60 RECT	PETRA SOLIS	128
MIRUM STRUTT. 20 mm	60,3x60,3	PETRA SOLIS	128
MOON BEIGE	35x100 RECT	TRILOGY	182
MOON BEIGE LUX	88x88 RECT	TRILOGY	174
MOON BEIGE LUX	58x116 RECT	TRILOGY	174
MOON BEIGE LUX	58x58 RECT	TRILOGY	174
MOON BEIGE LUX	29x58 RECT	TRILOGY	174
MOON BEIGE LUX	100x300x0.55	TRILOGY 0.3	370
MOON BEIGE LUX	100x100x0.55	TRILOGY 0.3	370
MOON BEIGE LUX	50x100x0.55	TRILOGY 0.3	370

PRODOTTO PRODUCT PRODUKT PRODUIT	FORMATO SIZE FORMAT FORMAT	SERIE SERIES SÉRIE SÉRIE	PAGINA PAGE SEITE PAGE
MOON BEIGE SOFT	90x90 RECT	TRILOGY	174
MOON BEIGE SOFT	60x120 RECT	TRILOGY	174
MOON BEIGE SOFT	60x60 RECT	TRILOGY	174
MOON BEIGE SOFT	30x60 RECT	TRILOGY	174
MOON BEIGE SOFT	100x300x0.55	TRILOGY 0.3	370
MOON BEIGE SOFT	100x100x0.55	TRILOGY 0.3	370
MOON BEIGE SOFT	50x100x0.55	TRILOGY 0.3	370

N

NERO PURO PLUS	100x300x0.35	EXPERIENCE 0.3	341
NERO PURO PLUS	100x100x0.35	EXPERIENCE 0.3	341
NERO PURO PLUS	50x100x0.35	EXPERIENCE 0.3	341
NERO PURO PLUS	50x50x0.35	EXPERIENCE 0.3	341

O

OFF-WHITE	90x90 RECT	GLANCE	208
OFF-WHITE	45x90 RECT	GLANCE	208
OFF-WHITE	22,5x90 RECT	GLANCE	208
OFF-WHITE	60x60 RECT	GLANCE	208
OFF-WHITE	60,3x60,3	GLANCE	208
OFF-WHITE	30x60 RECT	GLANCE	208
OFF-WHITE	20x60	GLANCE	212
OFF-WHITE PREINCISO	20x60	GLANCE	212
ONYX LIGHT	35x100 RECT	TRILOGY	182
ONYX LIGHT LUX	58x116 RECT	TRILOGY	173
ONYX LIGHT LUX	58x58 RECT	TRILOGY	173
ONYX LIGHT LUX	29x58 RECT	TRILOGY	173
ONYX LIGHT LUX	100x300x0.55	TRILOGY 0.3	369
ONYX LIGHT LUX	100x100x0.55	TRILOGY 0.3	369
ONYX LIGHT LUX	50x100x0.55	TRILOGY 0.3	369
ONYX LIGHT SOFT	60x120 RECT	TRILOGY	173
ONYX LIGHT SOFT	60x60 RECT	TRILOGY	173
ONYX LIGHT SOFT	30x60 RECT	TRILOGY	173
ONYX LIGHT SOFT	100x300x0.55	TRILOGY 0.3	369
ONYX LIGHT SOFT	100x100x0.55	TRILOGY 0.3	369
ONYX LIGHT SOFT	50x100x0.55	TRILOGY 0.3	369
ORIGIN	60,3x60,3	DISCOVER	76
ORIGIN	30x60,3	DISCOVER	76
ORIGIN	60x120 RECT	DISCOVER	76
ORIGIN	60x60 RECT	DISCOVER	76
ORIGIN	30x60 RECT	DISCOVER	76
ORIGIN	20x60 RECT	DISCOVER	76
ORIGIN	15x60 RECT	DISCOVER	76
ORIGIN	7,5x60 RECT	DISCOVER	76

PRODOTTO PRODUCT PRODUKT PRODUIT	FORMATO SIZE FORMAT FORMAT	SERIE SERIES SERIE SÉRIE	PAGINA PAGE SEITE PAGE
ORIGIN	5x60 RECT	DISCOVER	76
ORIGIN STRUTTURATO	30x60,3	DISCOVER	76
ORIGIN STRUTT. 20 mm	60,3x60,3	DISCOVER	82
ORIGIN STRUTT. 20 mm	60x60 RECT	DISCOVER	82
ORIGIN STRUTT. 20 mm	60X120 RECT	DISCOVER	82
P			
PAGLIERINO PLUS	100x300x0.35	AISTHESIS 0.3	315
PAGLIERINO PLUS	100x100x0.35	AISTHESIS 0.3	315
PAGLIERINO PLUS	50x100x0.35	AISTHESIS 0.3	315
PAGLIERINO PLUS	50x50x0.35	AISTHESIS 0.3	315
PEARL	90x90 RECT	GLANCE	208
PEARL	45x90 RECT	GLANCE	208
PEARL	22,5x90 RECT	GLANCE	208
PEARL	60x60 RECT	GLANCE	208
PEARL	60,3x60,3	GLANCE	208
PEARL	30x60 RECT	GLANCE	208
PEARL STRUTTURATO	30x60,3	GLANCE	208
PEARL	20x60	GLANCE	212
PEARL PREINCISO	20x60	GLANCE	212
PEARL STRUTT. 20 mm	45x90 RECT	GLANCE	214
PEARL STRUTT. 20 mm	45,5x91,4	GLANCE	214
PIETRA NERA spazzolata	60,3x60,3	BIOARCH	50
PIETRA NERA spazzolata	60x60 RECT	BIOARCH	50
PIETRA NERA spazzolata	30x60 RECT	BIOARCH	50
PIETRA NERA spazzolata	15x60 RECT	BIOARCH	50
PLAN	60,3x60,3	DISCOVER	79
PLAN	30x60,3	DISCOVER	79
PLAN	60x120 RECT	DISCOVER	79
PLAN	60x60 RECT	DISCOVER	79
PLAN	30x60 RECT	DISCOVER	79
PLAN	20x60 RECT	DISCOVER	79
PLAN	15x60 RECT	DISCOVER	79
PLAN	7,5x60 RECT	DISCOVER	79
PLAN	5x60 RECT	DISCOVER	79
PLAN STRUTTURATO	30x60,3	DISCOVER	79
PORTLAND	90x90 RECT	URBANATURE	247
PORTLAND	45x90 RECT	URBANATURE	247
PORTLAND	22,5x90 RECT	URBANATURE	247
PORTLAND	60x60 RECT	URBANATURE	247
PORTLAND	60,3x60,3	URBANATURE	247
PORTLAND	30x60 RECT	URBANATURE	247
PORTLAND	45,2x45,2	URBANATURE	247
PORTLAND PLUS	100x300x0.55	URBANATURE 0.3	385

PRODOTTO PRODUCT PRODUKT PRODUIT	FORMATO SIZE FORMAT FORMAT	SERIE SERIES SERIE SÉRIE	PAGINA PAGE SEITE PAGE
PORTLAND PLUS	100x100x0.55	URBANATURE 0.3	385
PORTLAND PLUS	50x100x0.55	URBANATURE 0.3	385
PORTLAND STRUTTURATO	60,3x60,3	URBANATURE	250
PORTLAND STRUTT. 20 mm	60x60	URBANATURE	252
PORTLAND STRUTT. 20 mm	60,3x60,3	URBANATURE	252
R			
REGALE LUX	30x30	COTTO ALBERGATI	194
REGALE LUX	15x30	COTTO ALBERGATI	194
REGALE MATT	30x30	COTTO ALBERGATI	194
REGALE MATT	15x30	COTTO ALBERGATI	194
REISA	30x180 RECT	NORTH CAPE	302
REISA	20x180 RECT	NORTH CAPE	302
REISA	20x90,5	NORTH CAPE	302
RONDANE	30x180 RECT	NORTH CAPE	303
RONDANE	20x180 RECT	NORTH CAPE	303
RONDANE	20x90,5	NORTH CAPE	303
ROSSO MISTO spess.9	20x41	PIETRE DI FANES	134
ROSSO MISTO spess.9	20x30,5	PIETRE DI FANES	134
ROSSO MISTO spess.9	20x20	PIETRE DI FANES	134
ROVERE NATURALE PLUS	100x300x0.35	DOGHE 0.3	328
ROVERE NATURALE PLUS	20x200x0.35	DOGHE 0.3	328
ROVERE NATURALE PLUS	20x150x0.35	DOGHE 0.3	328
ROVERE NATURALE PLUS	20x100x0.35	DOGHE 0.3	328
ROVERE OLIIATO PLUS	100x300x0.35	DOGHE 0.3	329
ROVERE OLIIATO PLUS	20x200x0.35	DOGHE 0.3	329
ROVERE OLIIATO PLUS	20x150x0.35	DOGHE 0.3	329
ROVERE OLIIATO PLUS	20x100x0.35	DOGHE 0.3	329
ROVERE VERNICIATO PLUS	100x300x0.35	DOGHE 0.3	330
ROVERE VERNICIATO PLUS	20x200x0.35	DOGHE 0.3	330
ROVERE VERNICIATO PLUS	20x150x0.35	DOGHE 0.3	330
ROVERE VERNICIATO PLUS	20x100x0.35	DOGHE 0.3	330
S			
SABBIA PLUS	100x300x0.35	AISTHESIS 0.3	316
SABBIA PLUS	100x100x0.35	AISTHESIS 0.3	316
SABBIA PLUS	50x100x0.35	AISTHESIS 0.3	316
SABBIA PLUS	50x50x0.35	AISTHESIS 0.3	316
SAND PRIME	20x60 RECT	PRIME STONE	154
SAND PRIME SOFT	100x300x0.55	PRIME STONE 0.3	356
SAND PRIME SOFT	100x250x0.55	PRIME STONE 0.3	356
SAND PRIME SOFT	100x100x0.55	PRIME STONE 0.3	356
SAND PRIME SOFT	50x100x0.55	PRIME STONE 0.3	356
SAND PRIME SOFT	60,3x60,3	PRIME STONE	148
SAND PRIME SOFT	60x60 RECT	PRIME STONE	148
SAND PRIME SOFT	90x90 RECT	PRIME STONE	148
SAND PRIME SOFT	45x90 RECT	PRIME STONE	148
SAND PRIME SOFT	60x60 RECT	PRIME STONE	148
SAND PRIME SOFT	30x60 RECT	PRIME STONE	148
SAND PRIME STRUTT.	60,3x60,3	PRIME STONE	148
SAND PRIME STRUTT.	30x60 RECT	PRIME STONE	148
SAND PRIME STRUTT.	20x60 RECT	PRIME STONE	148
SAND PRIME STRUTT.	15x60 RECT	PRIME STONE	148
SAND PRIME STRUTT. 20 mm	45x90 RECT	PRIME STONE	152
SAND PRIME STRUTT. 20 mm	45,5x91,4	PRIME STONE	152
SANDY GREY	35x100 RECT	TRILOGY	182
SANDY GREY LUX	88x88 RECT	TRILOGY	175
SANDY GREY LUX	58x116 RECT	TRILOGY	175
SANDY GREY LUX	58x58 RECT	TRILOGY	175
SANDY GREY LUX	29x58 RECT	TRILOGY	175
SANDY GREY LUX	100x300x0.55	TRILOGY 0.3	371
SANDY GREY LUX	100x100x0.55	TRILOGY 0.3	371
SANDY GREY LUX	50x100x0.55	TRILOGY 0.3	371
SANDY GREY SOFT	90x90 RECT	TRILOGY	175
SANDY GREY SOFT	60x120 RECT	TRILOGY	175
SANDY GREY SOFT	60x60 RECT	TRILOGY	175
SANDY GREY SOFT	30x60 RECT	TRILOGY	175
SANDY GREY SOFT	100x300x0.55	TRILOGY 0.3	371
SANDY GREY SOFT	100x100x0.55	TRILOGY 0.3	371
SANDY GREY SOFT	50x100x0.55	TRILOGY 0.3	371
SHELL	90x90 RECT	BUXSTONE	63
SHELL	60x60 RECT	BUXSTONE	63
SHELL	30x60 RECT	BUXSTONE	63
SHELL	60,3x60,3	BUXSTONE	63
SHELL WELLNESS	60,3x60,3	BUXSTONE	63
SHEER	90x90 RECT	MEMORY MOOD	229
SHEER	60,3x60,3	MEMORY MOOD	229
SHEER	60x60 RECT	MEMORY MOOD	229
SHEER	30x60,3	MEMORY MOOD	229
SHEER	45,2x45,2	MEMORY MOOD	229
SHEER	20x20	MEMORY MOOD	229
SILICON	90x90 RECT	URBANATURE	248
SILICON	45x90 RECT	URBANATURE	248
SILICON	22,5x90 RECT	URBANATURE	248
SILICON	60x60 RECT	URBANATURE	248
SILICON	60,3x60,3	URBANATURE	248
SILICON	30x60 RECT	URBANATURE	248

PRODOTTO PRODUCT PRODUKT PRODUIT	FORMATO SIZE FORMAT FORMAT	SERIE SERIES SERIE SÉRIE	PAGINA PAGE SEITE PAGE
SILICON	45,2x45,2	URBANATURE	248
SILICON PLUS	100x300x0.55	URBANATURE 0.3	386
SILICON PLUS	100x100x0.55	URBANATURE 0.3	386
SILICON PLUS	50x100x0.55	URBANATURE 0.3	386
SILICON STRUTTURATO	60,3x60,3	URBANATURE	250
SILVER PRIME	20x60 RECT	PRIME STONE	154
SILVER PRIME SOFT	100x300x0.55	PRIME STONE 0.3	355
SILVER PRIME SOFT	100x250x0.55	PRIME STONE 0.3	355
SILVER PRIME SOFT	100x100x0.55	PRIME STONE 0.3	355
SILVER PRIME SOFT	50x100x0.55	PRIME STONE 0.3	355
SILVER PRIME LUX	90x90 RECT	PRIME STONE	147
SILVER PRIME LUX	45x90 RECT	PRIME STONE	147
SILVER PRIME LUX	60x60 RECT	PRIME STONE	147
SILVER PRIME SOFT	90x90 RECT	PRIME STONE	147
SILVER PRIME SOFT	45x90 RECT	PRIME STONE	147
SILVER PRIME SOFT	60x60 RECT	PRIME STONE	147
SILVER PRIME SOFT	30x60 RECT	PRIME STONE	147
SILVER PRIME STRUTT.	60,3x60,3	PRIME STONE	147
SILVER PRIME STRUTT.	30x60 RECT	PRIME STONE	147
SILVER PRIME STRUTT.	20x60 RECT	PRIME STONE	147
SILVER PRIME STRUTT.	15x60 RECT	PRIME STONE	147
SILVER PRIME STRUTT. 20 mm	45x90 RECT	PRIME STONE	152
SILVER PRIME STRUTT. 20 mm	45,5x91,4	PRIME STONE	152
SKY	35x100 RECT	HORIZON	108
SKY	60x120 RECT	HORIZON	100
SKY	90x90 RECT	HORIZON	100
SKY	60x60 RECT	HORIZON	100
SKY	30x60 RECT	HORIZON	100
SKY SMOKE	35x100 RECT	TRILOGY	182
SKY SMOKE LUX	58x116 RECT	TRILOGY	176
SKY SMOKE LUX	58x58 RECT	TRILOGY	176
SKY SMOKE LUX	29x58 RECT	TRILOGY	176
SKY SMOKE LUX	100x300x0.55	TRILOGY 0.3	372
SKY SMOKE LUX	100x100x0.55	TRILOGY 0.3	372
SKY SMOKE LUX	50x100x0.55	TRILOGY 0.3	372
SKY SMOKE SOFT	60x120 RECT	TRILOGY	176
SKY SMOKE SOFT	60x60 RECT	TRILOGY	176
SKY SMOKE SOFT	30x60 RECT	TRILOGY	176
SKY SMOKE SOFT	100x300x0.55	TRILOGY 0.3	372
SKY SMOKE SOFT	100x100x0.55	TRILOGY 0.3	372
SKY SMOKE SOFT	50x100x0.55	TRILOGY 0.3	372
SKYGRAY	45,5x91,4	BASALIKE	39
SKYGRAY	45x90 RECT	BASALIKE	39
SKYGRAY	60,3x60,3	BASALIKE	39

PRODOTTO PRODUCT PRODUKT PRODUIT	FORMATO SIZE FORMAT FORMAT	SERIE SERIES SERIE SÉRIE	PAGINA PAGE SEITE PAGE
SAND PRIME LUX	45x90 RECT	PRIME STONE	148
SAND PRIME LUX	60x60 RECT	PRIME STONE	148
SAND PRIME SOFT	90x90 RECT	PRIME STONE	148
SAND PRIME SOFT	45x90 RECT	PRIME STONE	148
SAND PRIME SOFT	60x60 RECT	PRIME STONE	148
SAND PRIME SOFT	30x60 RECT	PRIME STONE	148
SAND PRIME STRUTT.	60,3x60,3	PRIME STONE	148
SAND PRIME STRUTT.	30x60 RECT	PRIME STONE	148
SAND PRIME STRUTT.	20x60 RECT	PRIME STONE	148
SAND PRIME STRUTT.	15x60 RECT	PRIME STONE	148
SAND PRIME STRUTT. 20 mm	45x90 RECT	PRIME STONE	152
SAND PRIME STRUTT. 20 mm	45,5x91,4	PRIME STONE	152
SANDY GREY	35x100 RECT	TRILOGY	182
SANDY GREY LUX	88x88 RECT	TRILOGY	175
SANDY GREY LUX	58x116 RECT	TRILOGY	175
SANDY GREY LUX	58x58 RECT	TRILOGY	175
SANDY GREY LUX	29x58 RECT	TRILOGY	175
SANDY GREY LUX	100x300x0.55	TRILOGY 0.3	371
SANDY GREY LUX	100x100x0.55	TRILOGY 0.3	371
SANDY GREY LUX	50x100x0.55	TRILOGY 0.3	371
SANDY GREY SOFT	90x90 RECT	TRILOGY	175
SANDY GREY SOFT	60x120 RECT	TRILOGY	175
SANDY GREY SOFT	60x60 RECT	TRILOGY	175
SANDY GREY SOFT	30x60 RECT	TRILOGY	175
SANDY GREY SOFT	100x300x0.55	TRILOGY 0.3	371
SANDY GREY SOFT	100x100x0.55	TRILOGY 0.3	371
SANDY GREY SOFT	50x100x0.55	TRILOGY 0.3	371
SHELL	90x90 RECT	BUXSTONE	63
SHELL	60x60 RECT	BUXSTONE	63
SHELL	30x60 RECT	BUXSTONE	63
SHELL	60,3x60,3	BUXSTONE	63
SHELL WELLNESS	60,3x60,3	BUXSTONE	63
SHEER	90x90 RECT	MEMORY MOOD	229
SHEER	60,3x60,3	MEMORY MOOD	229
SHEER	60x60 RECT	MEMORY MOOD	229
SHEER	30x60,3	MEMORY MOOD	229
SHEER	45,2x45,2	MEMORY MOOD	229
SHEER	20x20	MEMORY MOOD	229
SILICON	90x90 RECT	URBANATURE	248
SILICON	45x90 RECT	URBANATURE	248
SILICON	22,5x90 RECT	URBANATURE	248
SILICON	60x60 RECT	URBANATURE	248
SILICON	60,3x60,3	URBANATURE	248
SILICON	30x60 RECT	URBANATURE	248

PRODOTTO PRODUCT PRODUKT PRODUIT	FORMATO SIZE FORMAT FORMAT	SERIE SERIES SERIE SÉRIE	PAGINA PAGE SEITE PAGE
SKYGRAY	60x60 RECT	BASALIKE	39
SKYGRAY	30x60,3	BASALIKE	39
SKYGRAY	30x60 RECT	BASALIKE	39
SOFTGRAY	45,5x91,4	BASALIKE	38
SOFTGRAY	45x90 RECT	BASALIKE	38
SOFTGRAY	60,3x60,3	BASALIKE	38
SOFTGRAY	60x60 RECT	BASALIKE	38
SOFTGRAY	30x60,3	BASALIKE	38
SOFTGRAY	30x60 RECT	BASALIKE	38
SOMNIUM	60x60 RECT	PETRA SOLIS	124
SOMNIUM	60,8x60,8	PETRA SOLIS	124
SOMNIUM	40,4x60,8	PETRA SOLIS	124
SOMNIUM STRUTTURATO	40,4x60,8	PETRA SOLIS	124
SOMNIUM	40,4x40,4	PETRA SOLIS	124
SOMNIUM	20x40,4	PETRA SOLIS	124
SOMNIUM	20x20	PETRA SOLIS	124
SOMNIUM STRUTT. 20 mm	60,3x60,3	PETRA SOLIS	128
SOMNIUM STRUTT. 20 mm	60x60 RECT	PETRA SOLIS	128
SMOKE	90x90 RECT	GLANCE	208
SMOKE	45x90 RECT	GLANCE	208
SMOKE	22,5x90 RECT	GLANCE	208
SMOKE	60x60 RECT	GLANCE	208
SMOKE	60,3x60,3	GLANCE	208
SMOKE	30x60 RECT	GLANCE	208
SMOKE STRUTTURATO	30x60,3	GLANCE	208
SMOKE	20x60	GLANCE	212
SMOKE PREINCISO	20x60	GLANCE	212
SMOKE STRUTT. 20 mm	45x90 RECT	GLANCE	214
SMOKE STRUTT. 20 mm	45,5x91,4	GLANCE	214
STORM	35x100 RECT	HORIZON	108
STORM	60x120 RECT	HORIZON	102
STORM	90x90 RECT	HORIZON	102
STORM	60x60 RECT	HORIZON	102
STORM STRUTTURATO	60x60 RECT	HORIZON	102
STORM STRUTTURATO	60,3x60,3	HORIZON	102
STORM	30x60 RECT	HORIZON	102
STORM STRUTTURATO	30x60 RECT	HORIZON	102
STORM STRUTTURATO 20 mm	60x120 RECT	HORIZON	104
STUBE	20x90,5	ASSI D'ALPE	264
SUN	60,3x60,3	DISCOVER	77
SUN	30x60,3	DISCOVER	77
SUN	60x120 RECT	DISCOVER	77
SUN	60x60 RECT	DISCOVER	77
SUN	30x60 RECT	DISCOVER	77

PRODOTTO PRODUCT PRODUKT PRODUIT	FORMATO SIZE FORMAT FORMAT	SERIE SERIES SERIE SÉRIE	PAGINA PAGE SEITE PAGE
SUN	20x60 RECT	DISCOVER	77
SUN	15x60 RECT	DISCOVER	77
SUN	7,5x60 RECT	DISCOVER	77
SUN	5x60 RECT	DISCOVER	77
SUN STRUTTURATO	30x60,3	DISCOVER	77
SUN STRUTT. 20 mm	60,3x60,3	DISCOVER	82
SUN STRUTT. 20 mm	60x60 RECT	DISCOVER	82
SUN STRUTT. 20 mm	60x120 RECT	DISCOVER	82
SUNRISE	35x100 RECT	HORIZON	108
SUNRISE	60x120 RECT	HORIZON	98
SUNRISE	90x90 RECT	HORIZON	98
SUNRISE	60x60 RECT	HORIZON	98
SUNRISE STRUTTURATO	60x60 RECT	HORIZON	98
SUNRISE STRUTTURATO	60,3x60,3	HORIZON	98
SUNRISE	30x60 RECT	HORIZON	98
SUNRISE STRUTTURATO	30x60 RECT	HORIZON	98
SUNRISE STRUTTURATO 20 mm	60x120 RECT	HORIZON	104
SUNSET	35x100 RECT	HORIZON	108
SUNSET	60x120 RECT	HORIZON	99
SUNSET	90x90 RECT	HORIZON	99
SUNSET	60x60 RECT	HORIZON	99
SUNSET STRUTTURATO	60x60 RECT	HORIZON	99
SUNSET STRUTTURATO	60,3x60,3	HORIZON	99
SUNSET	30x60 RECT	HORIZON	99
SUNSET STRUTTURATO	30x60 RECT	HORIZON	99
SUNSET STRUTTURATO 20 mm	60x120 RECT	HORIZON	104

T			
TAUPE	90x90 RECT	GLANCE	209
TAUPE	45x90 RECT	GLANCE	209
TAUPE	22,5x90 RECT	GLANCE	209
TAUPE	60x60 RECT	GLANCE	209
TAUPE	60,3x60,3	GLANCE	209
TAUPE	30x60 RECT	GLANCE	209
TAUPE STRUTTURATO	30x60,3	GLANCE	209
TAUPE	20x60	GLANCE	213
TAUPE PREINCISO	20x60	GLANCE	213
TAUPE STRUTT. 20 mm	45x90 RECT	GLANCE	214
TAUPE STRUTT. 20 mm	45,5x91,4	GLANCE	214

V			
VISIO	60x60 RECT	PETRA SOLIS	125
VISIO	60,8x60,8	PETRA SOLIS	125
VISIO	40,4x60,8	PETRA SOLIS	125

PRODOTTO PRODUCT PRODUKT PRODUIT	FORMATO SIZE FORMAT FORMAT	SERIE SERIES SERIE SÉRIE	PAGINA PAGE SEITE PAGE
VISIO STRUTTURATO	40,4x60,8	PETRA SOLIS	125
VISIO	40,4x40,4	PETRA SOLIS	125
VISIO	20x40,4	PETRA SOLIS	125
VISIO	20x20	PETRA SOLIS	125

W			
WARM ANTICATA 20 mm	60,3x60,3	BUXSTONE	67
WARM ANTICATA 20 mm	60x60 RECT	BUXSTONE	67
WARM ANTICATA	20x40,4	BUXSTONE	66
WARM ANTICATA	20x30,2	BUXSTONE	66
WARM ANTICATA	20x20	BUXSTONE	66
WHITE	60,3x60,3	DISCOVER	78
WHITE	30x60,3	DISCOVER	78
WHITE	60x120 RECT	DISCOVER	78
WHITE	60x60 RECT	DISCOVER	78
WHITE	30x60 RECT	DISCOVER	78
WHITE	20x60 RECT	DISCOVER	78
WHITE	15x60 RECT	DISCOVER	78
WHITE	7,5x60 RECT	DISCOVER	78
WHITE	5x60 RECT	DISCOVER	78
WHITE PRIME	20x60 RECT	PRIME STONE	154
WHITE PRIME SOFT	100x300x0.55	PRIME STONE 0.3	354
WHITE PRIME SOFT	100x250x0.55	PRIME STONE 0.3	354
WHITE PRIME SOFT	100x100x0.55	PRIME STONE 0.3	354
WHITE PRIME SOFT	50x100x0.55	PRIME STONE 0.3	354
WHITE PRIME LUX	90x90 RECT	PRIME STONE	146
WHITE PRIME LUX	45x90 RECT	PRIME STONE	146
WHITE PRIME LUX	60x60 RECT	PRIME STONE	146
WHITE PRIME SOFT	90x90 RECT	PRIME STONE	146
WHITE PRIME SOFT	45x90 RECT	PRIME STONE	146
WHITE PRIME SOFT	60x60 RECT	PRIME STONE	146
WHITE PRIME SOFT	30x60 RECT	PRIME STONE	146
WHITE STRUTTURATO	30x60,3	DISCOVER	78
WHITE STRUTT. 20 mm	60,3x60,3	DISCOVER	82
WHITE STRUTT. 20 mm	60x60 RECT	DISCOVER	82
WHITE STRUTT. 20 mm	60x120 RECT	DISCOVER	82



Ceramics of Italy

Seguici su / Follow us on





Via Panaria Bassa, 22/a
41034 Finale Emilia (Modena) - Italy
Tel. +39 0535 95111 - Fax +39 0535 90503
info@panaria.it - www.panaria.it

PANARIAGROUP INDUSTRIE CERAMICHE S.p.A.
www.panariagroup.it